

nineteen hundred fifty nine

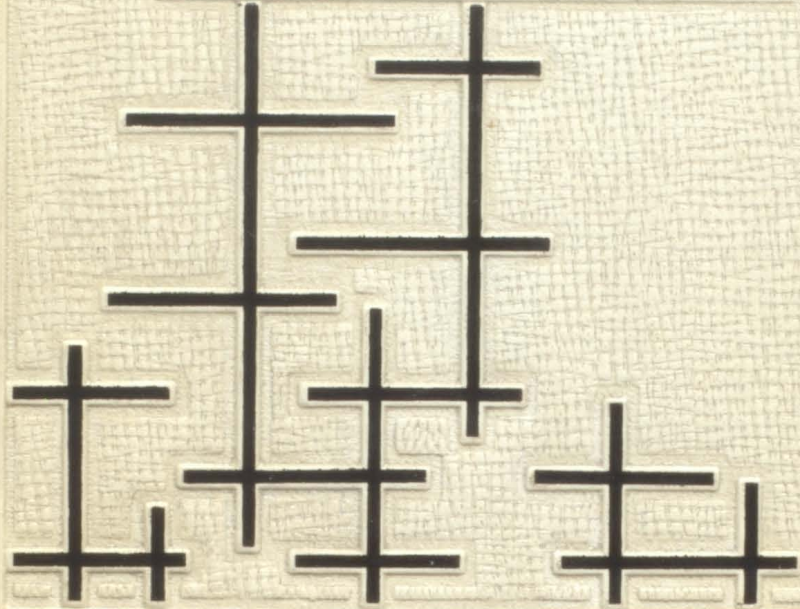

YAMPAN

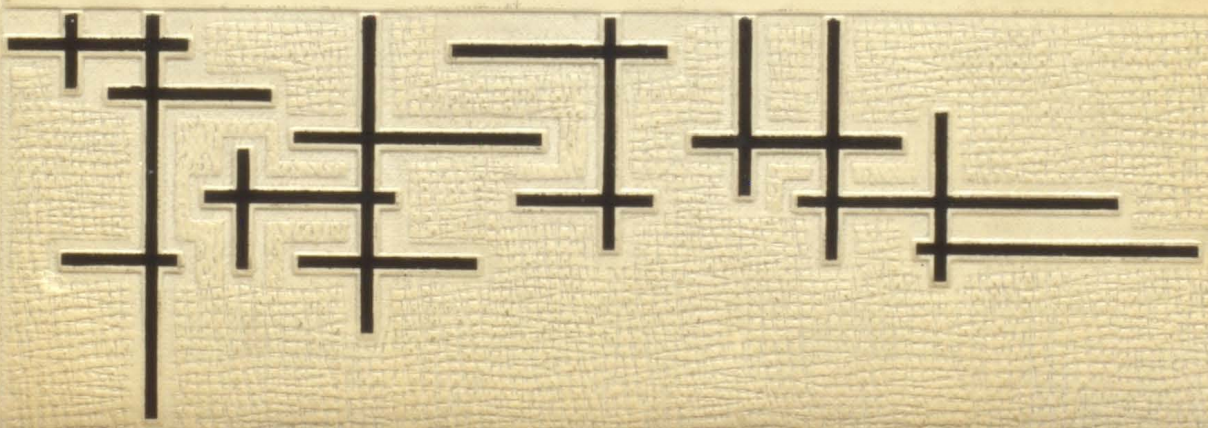

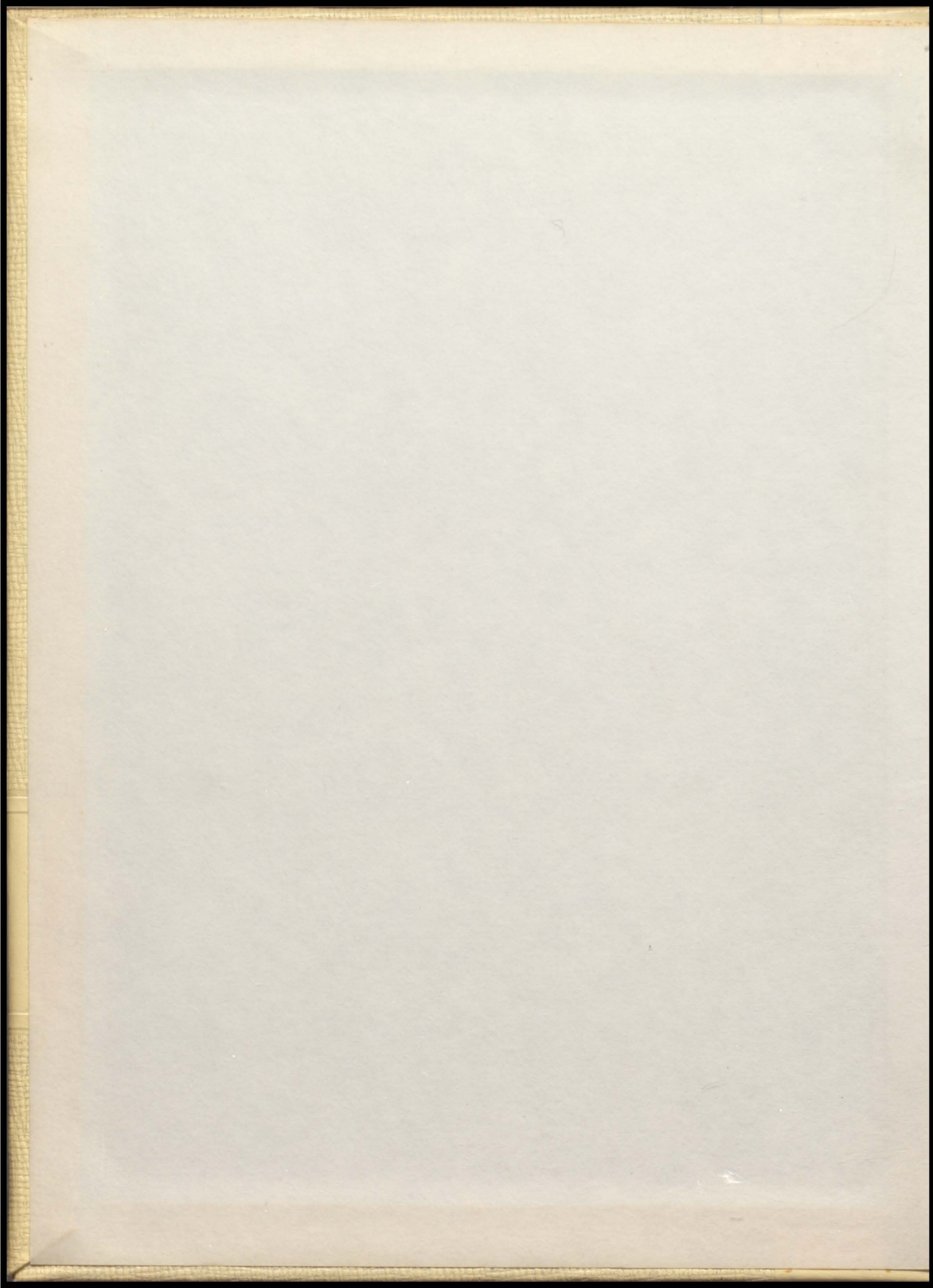

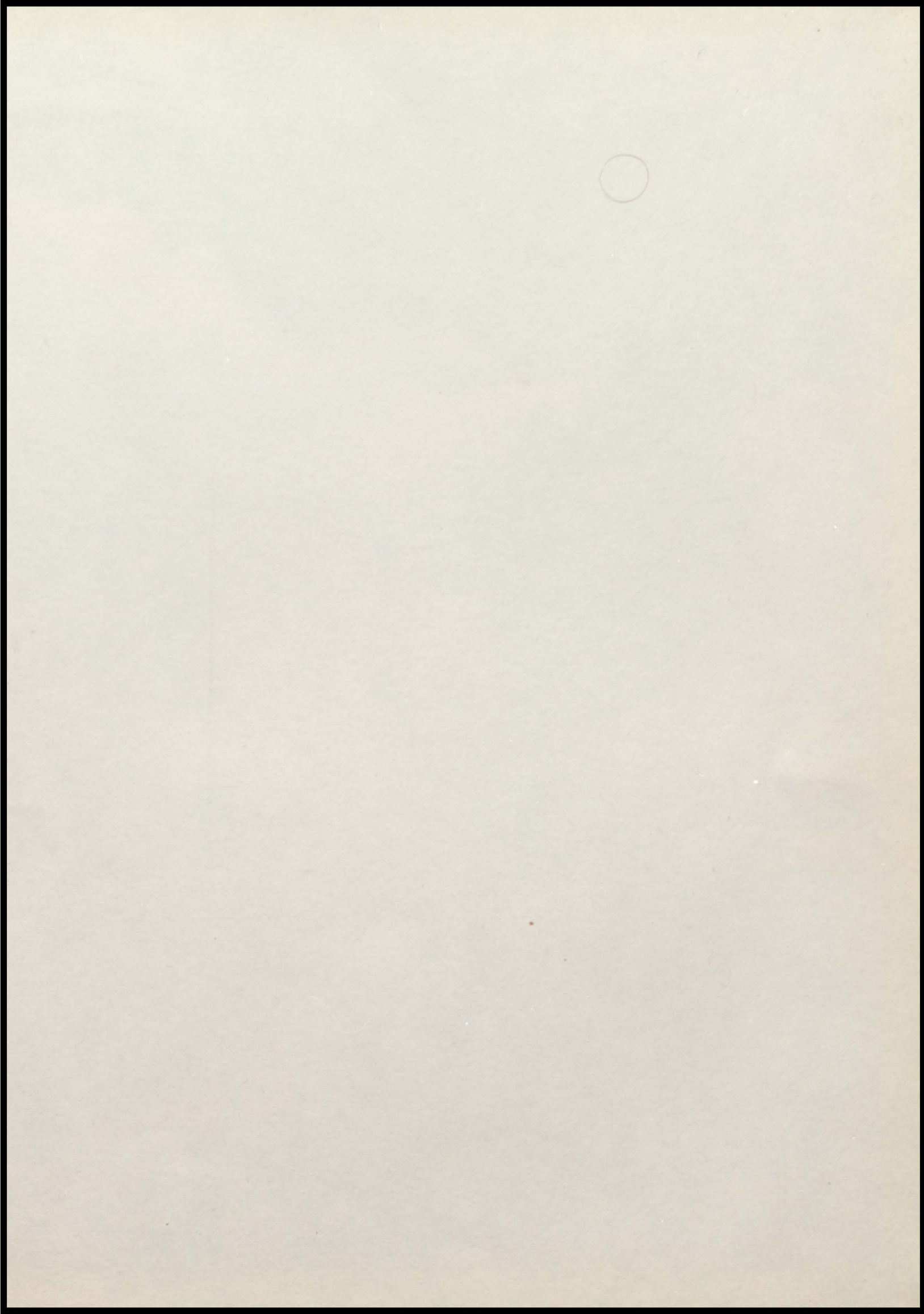

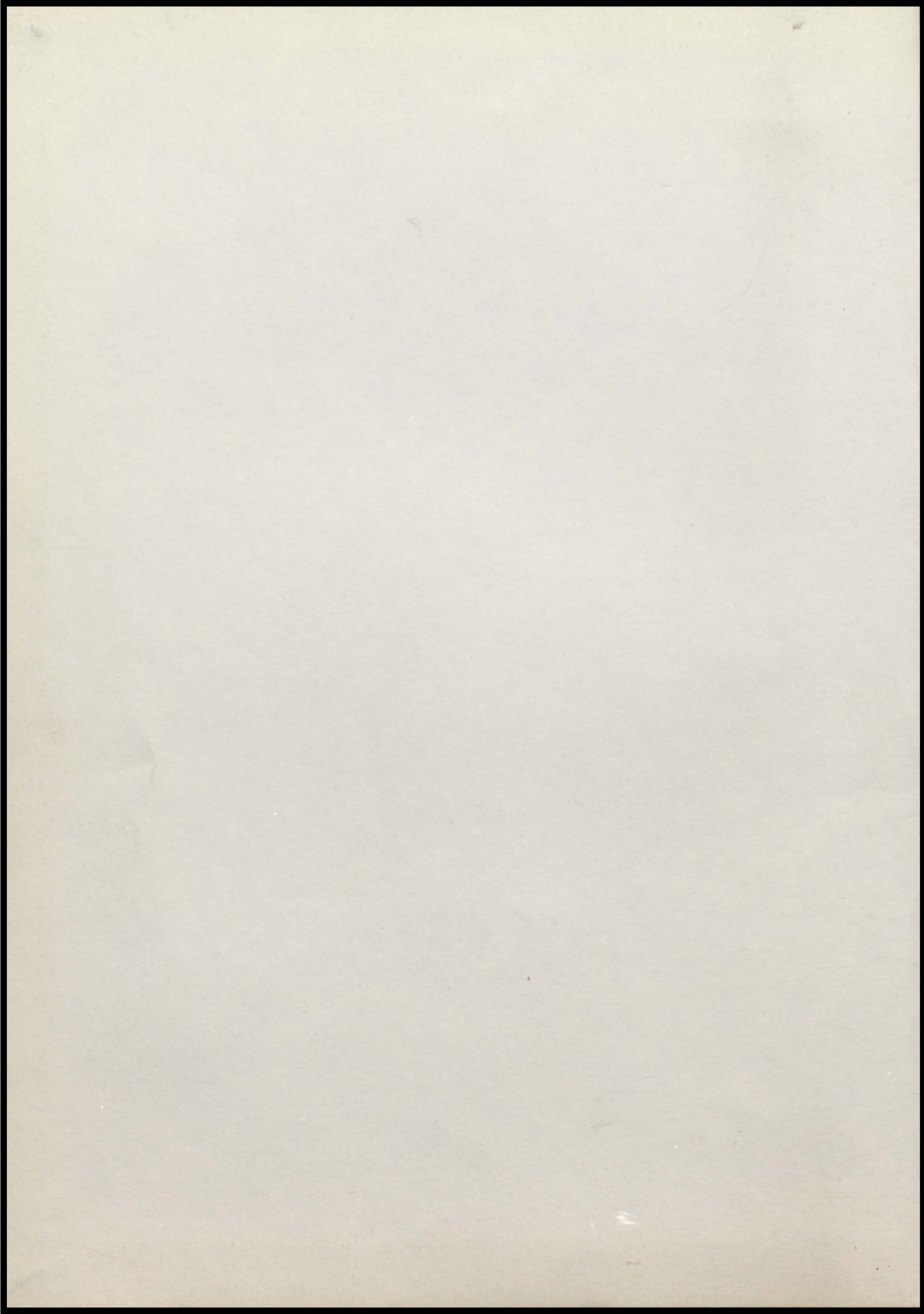

Yampah

1958-1959



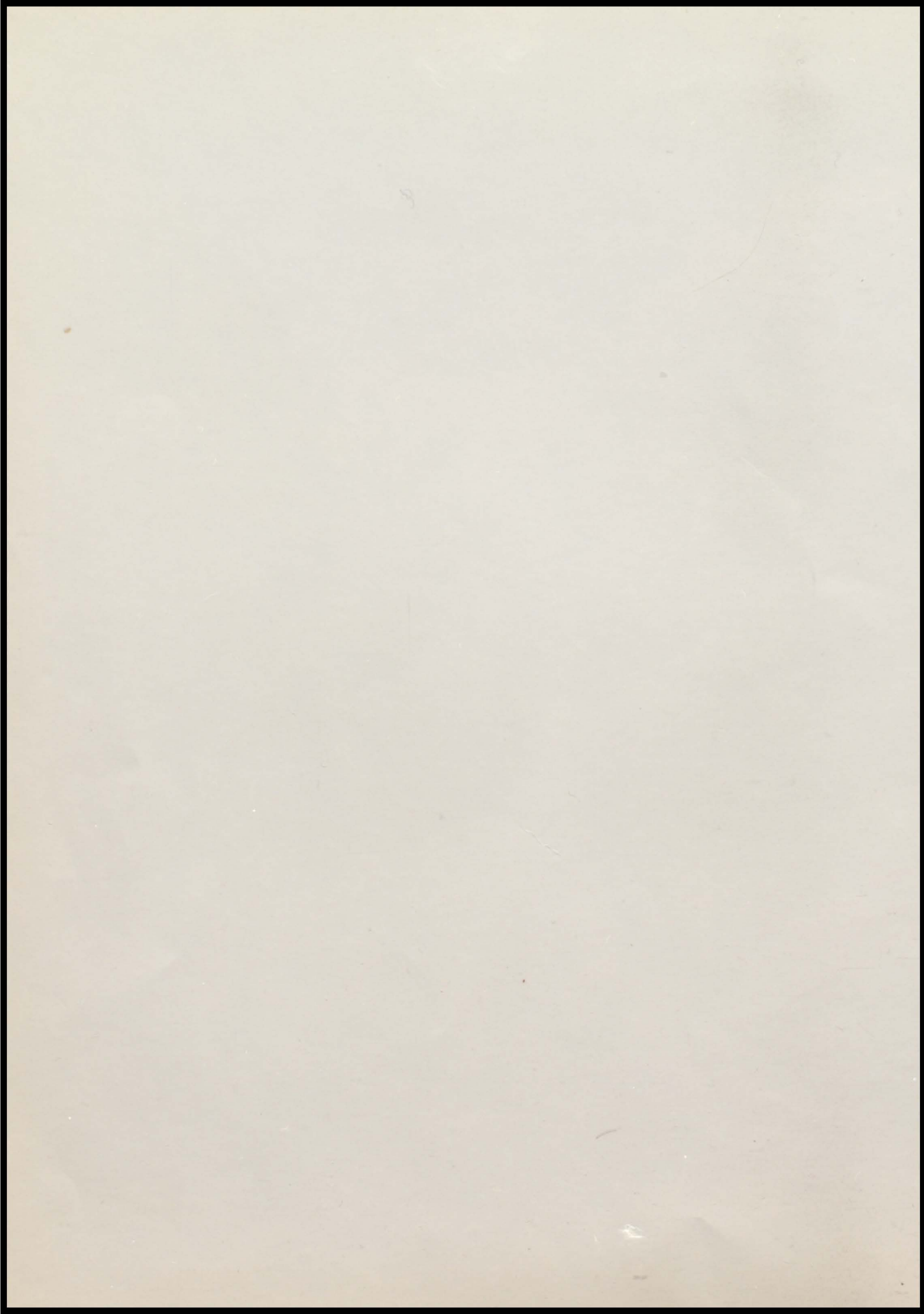

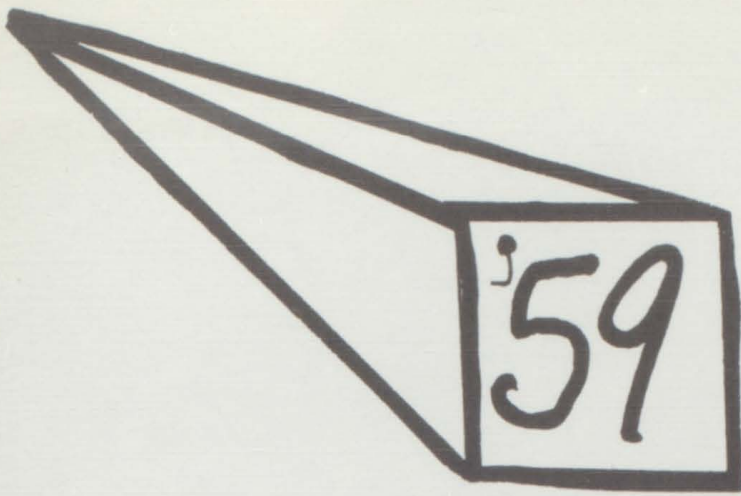

YAMPAH

The Yampah Staff presents with pleasure your 1958-1959 YAMPAH. We hope it gives you enjoyment in years to come.

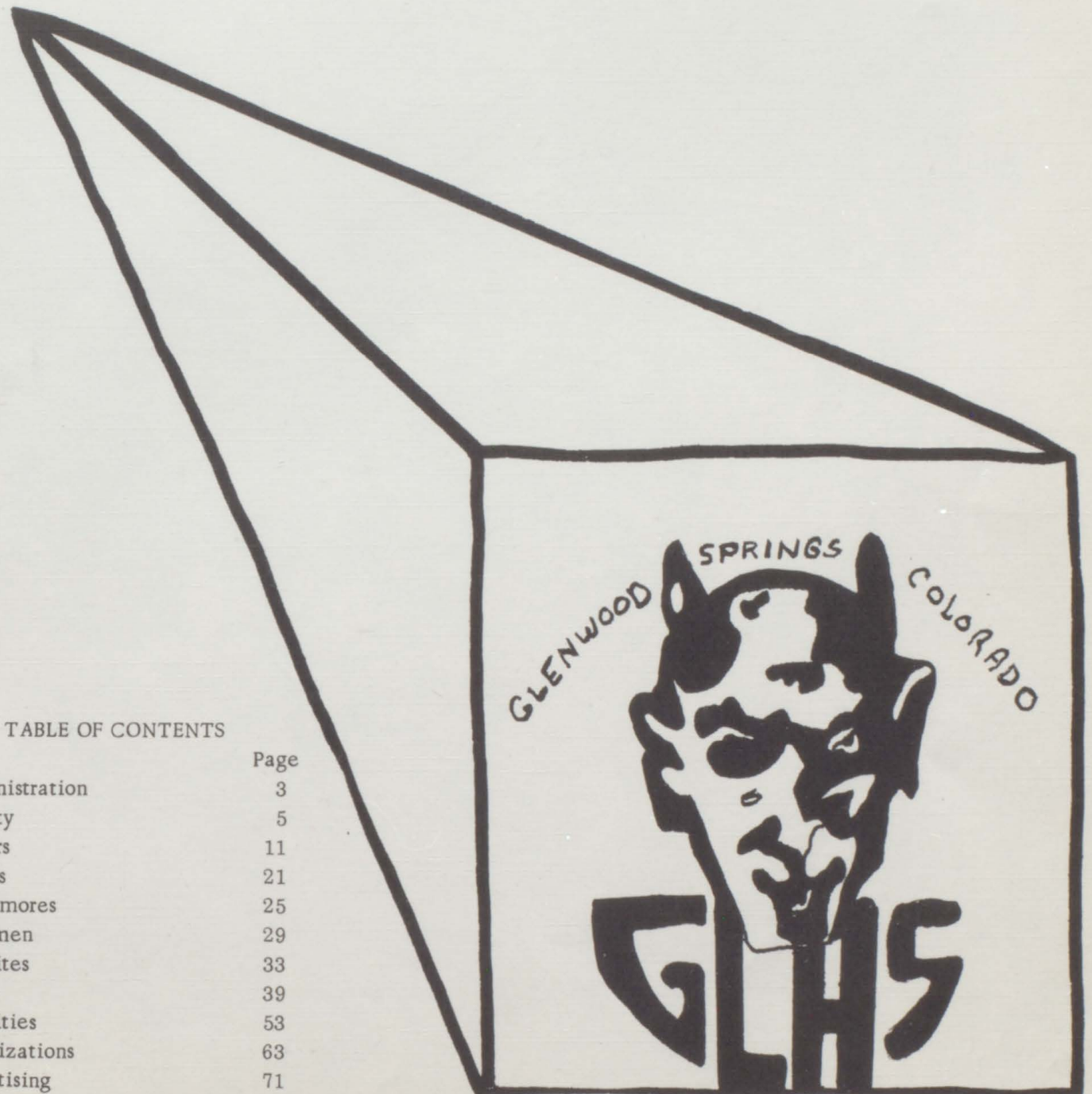
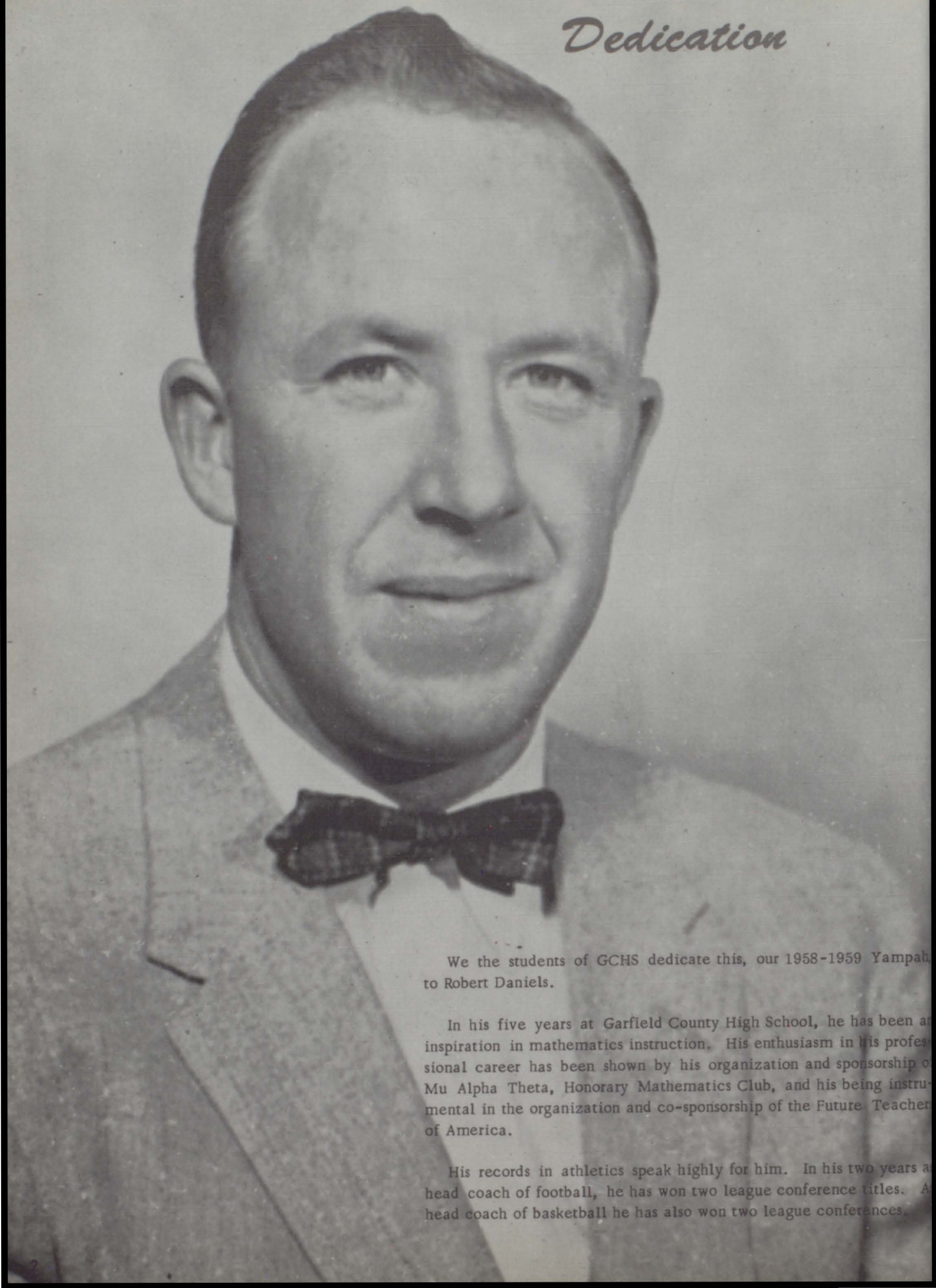

TABLE OF CONTENTS

	Page
Administration	3
Faculty	5
Seniors	11
Juniors	21
Sophomores	25
Freshmen	29
Favorites	33
Sports	39
Activities	53
Organizations	63
Advertising	71

Dedication



We the students of GCHS dedicate this, our 1958-1959 Yampah trophy to Robert Daniels.

In his five years at Garfield County High School, he has been an inspiration in mathematics instruction. His enthusiasm in his professional career has been shown by his organization and sponsorship of Mu Alpha Theta, Honorary Mathematics Club, and his being instrumental in the organization and co-sponsorship of the Future Teachers of America.

His records in athletics speak highly for him. In his two years as head coach of football, he has won two league conference titles. As head coach of basketball he has also won two league conferences.

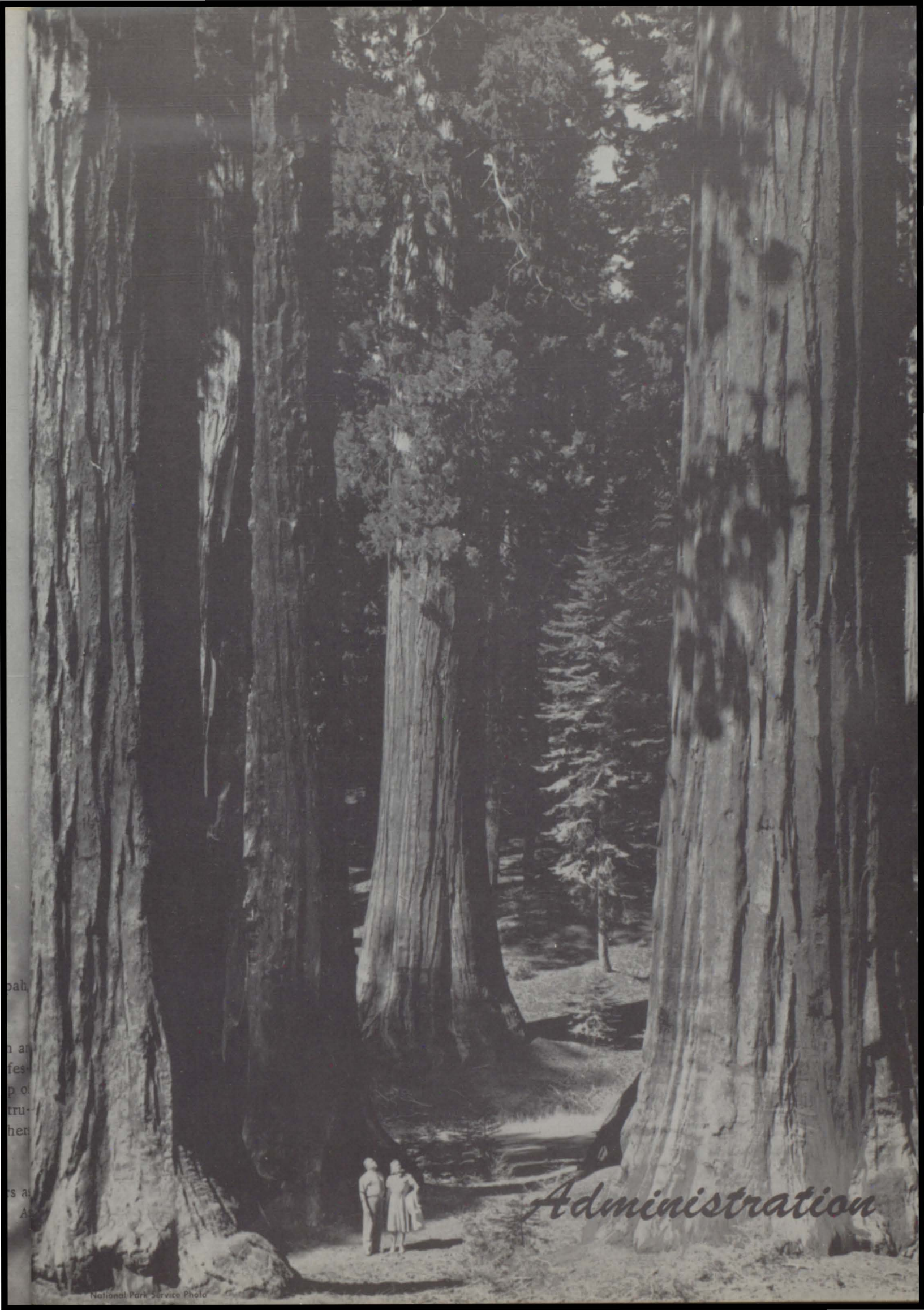

bah,
n an
fes-
p o
tru-
her
s at
A

Administration

Principal
NICHOLAS R. MASSARO



Each year as our school increases in size, more and more honors are awarded to our students and school. The 1958-59 school year has not been an exception. I am proud of the students and faculty of GCHS. They have made outstanding records in the academic field as well as our clubs, music, athletics and all other activities.

The reputation of Garfield County High School is one of envy and I know that each of you, as the students in the past have, will see that this high standard is not only maintained but improved.

Our main objective at GCHS is to see that each of you are given the opportunity to obtain the best education possible and only through your continued cooperation and enthusiasm will this be accomplished. We are fortunate and have such wonderful support from our school board and community to help us try to achieve this objective.

Superintendent
LUCIAN H. ALLEN

The demands made upon you, in order to meet the ever-increasing complexities of life, far exceed demands made on those who have gone before you.

Chances are slim that I will ever travel by Jet, visit the moon, or have my home heated and lighted with atomic energy. All of these may be common place in your life.

You will be charged with the responsibilities of seeing that your children have educational opportunities that will prepare them for an even more complex living than you will experience.

We can no longer afford to say "what was good enough for me is good enough for my children," they may live in a different world - not literally, but actually.



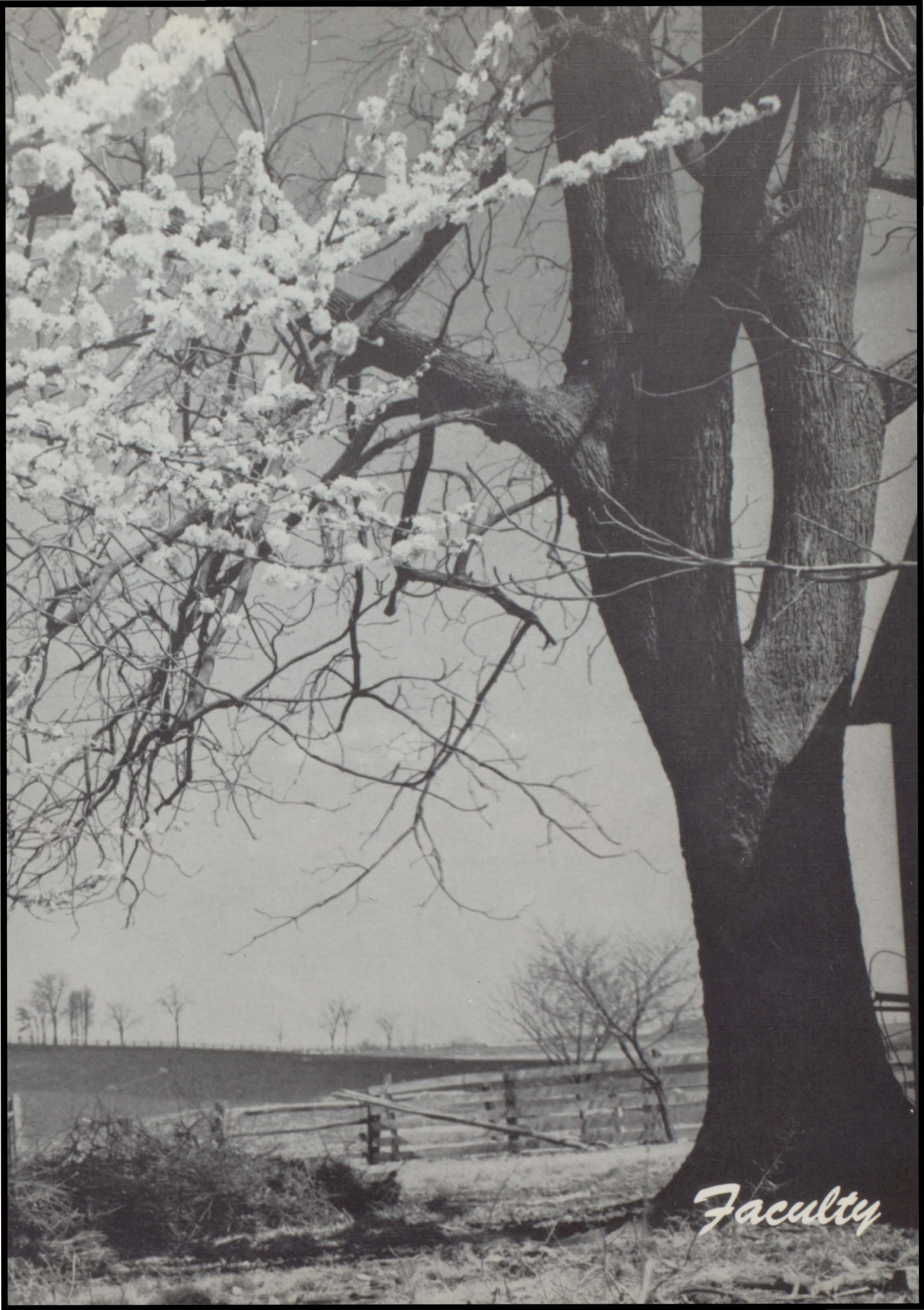

Faculty

Garfield County High School Faculty



MR. CHARLES PIPER
B. S., Washington State College
Science and Driver Training

MISS VELMA STEWART
B. S., Colorado University
Physical Education, History

MRS. DOROTHY HAMMAR
A. B., University of Nebraska
English

MRS. ANITA McFADDEN
B. A., Western State College
Library

MRS. MAXINE VOLPE
A. B., Western State College
Business Education

MR. FRITZ BRAMBLE
B. A., Western State College
Instrumental Music

MR. BERT FRINK
A. B., Colorado State College
Industrial Arts

MRS. MILDRED GRAVES
B. S., Colorado State University
Homemaking

MR. ROBERT L. DANIELS
M. A., B. A., Colorado State
College
Math and Athletics

MISS NORA JACQUEZ
B. A., Loretto Heights College
English, Speech

MISS PATSY GUADNOLA
B. A. and M. A., Colorado State
College
Vocal Music

MR. THEODORE ROBBINS
B. A., University of Minnesota
Math and Science

MRS. CYNTHIA STAPP
B. A., Western State College
Latin, Spanish, English

MR. NICHOLAS R. MASSARO
M. A. and B. A., Denver University
Principal

MR. NICK J. STUBLER
B. C. S., University of Santa Clara
Social Studies, Physical Education
Athletic Director

School Board



Mr. Cliff Kimminau, President; Mrs. Josephine Busby, Secretary; Mr. Price Chase, Treasurer. Directors: Mrs. Dorcas Ellsworth, Mrs. Beulah Arbaney (not shown).

SECRETARIAL STAFF

Mrs. Jeanne Wilmoth
Secretary to Principal

Mrs. Merlene Pierce
Secretary to Superintendent

CUSTODIAN
Archie Amichaux

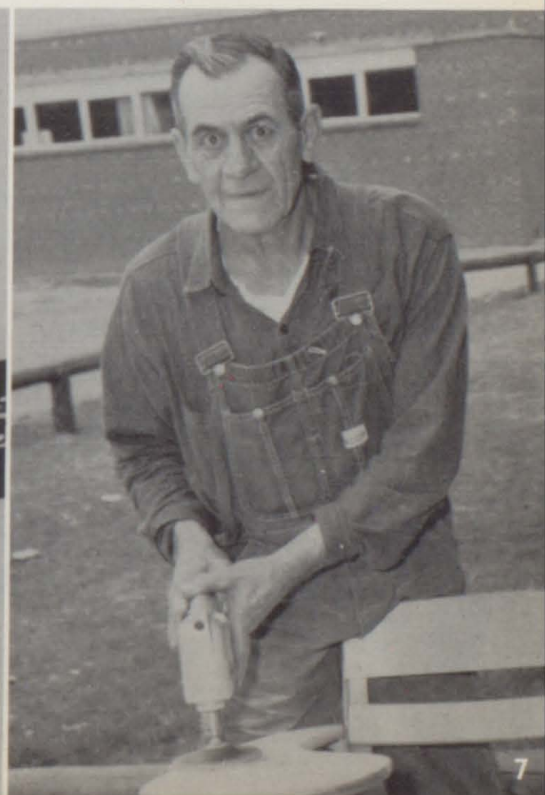



J. RICHMOND
Co-Editor



J. KENNEY
Co-Editor

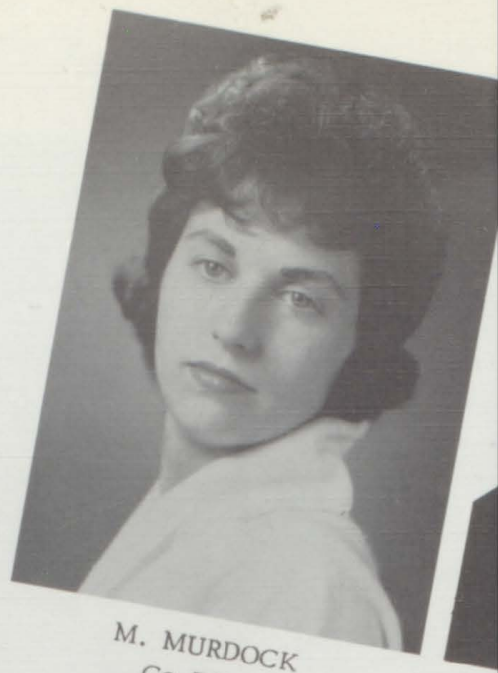

M. MURDOCK
Co-Editor

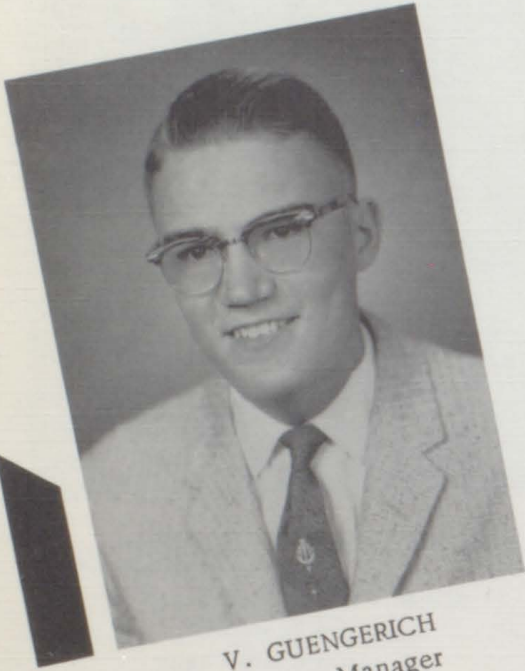

V. GUENGERICH
Business Manager



D. BARTELS
Senior Pages



D. COLLINGS
Sports Editor



L. E. MEREDITH
Photographer



L. CLINE
Staff Photographer

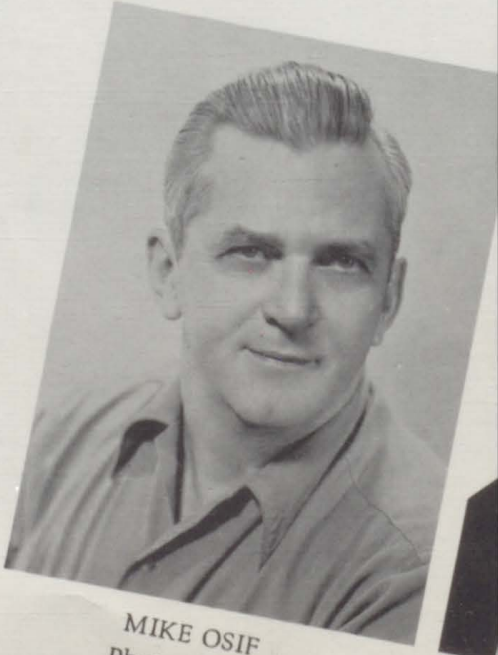

MIKE OSIF
Photographer

Yampah Staff



TOP: Judy Richmond, Jim Kenney, Marlene Murdock. SECOND ROW: Dwayne Bartels, Gene Springsteel, Vernard Guengerich. THIRD ROW: Larry Cline, Elaine Guengerich, Barbara Isaacson, Joyce Williams. FOURTH ROW: Dick Collings, Frances Diemoz, Susan Miller, Kathleen O'Brien, Nikki Stubler. FIFTH ROW: Eloyce Brethower, Cherie Hauk, Susan Kelso, Dawn Zemlock, Virginia Brown, Elmond Brethower, Lisha Bershenyi. SIXTH ROW: Nondis Milosevich, Mary Boorum, Jan Fortsch, Catherine Hillman, Mary Shuster, Darlene Stephens, Mary Ann Rippey, Susanne Oldsen. SEVENTH ROW: Harriet Hargis, Henrietta Newhouse, Joan Casteel, Karen Hansen, Melva Webb, Judy Rippey, Joan Alcorn, Jo Ann Rogers, Sheila Smith, Mrs. Maxine Volpe.



MAXINE VOLPE

Sponsor

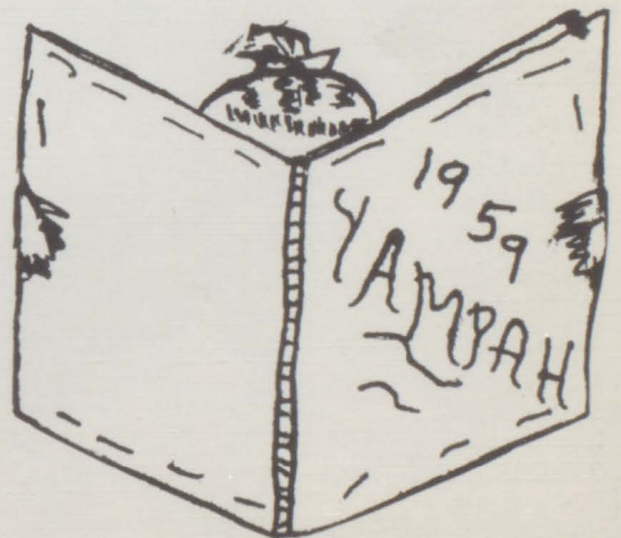

SENIORS PLAYS

Norma Williams
 Marvin Martin
 Diane Trevethan
 Jim Kyner
 Judy Richmond
 Dwayne Bartels
 LeaAnn Zwiebel
 Marlene Murdock
 Roy Day



MINOR MIRACLE

Hugh Wilson
 Dennis Bolitho
 Jim Kenney
 John Smith



THE LOST KISS

Gloria Bendetti
 Dick Wagaman
 Pete Logan
 Glende Martin
 Marilyn Scott
 Gary Brockway
 Pat Sinclair
 Ann McFadden
 Bob Rugar
 Vernard Guengerich



COMMITTEES: J. Albro, N. Williams, G. Baseley, E. Rippy, F. Neislanik, H. Toomey, F. Jammarron, A. McGown, C. Carrington, T. Sievers, and S. Ronce.

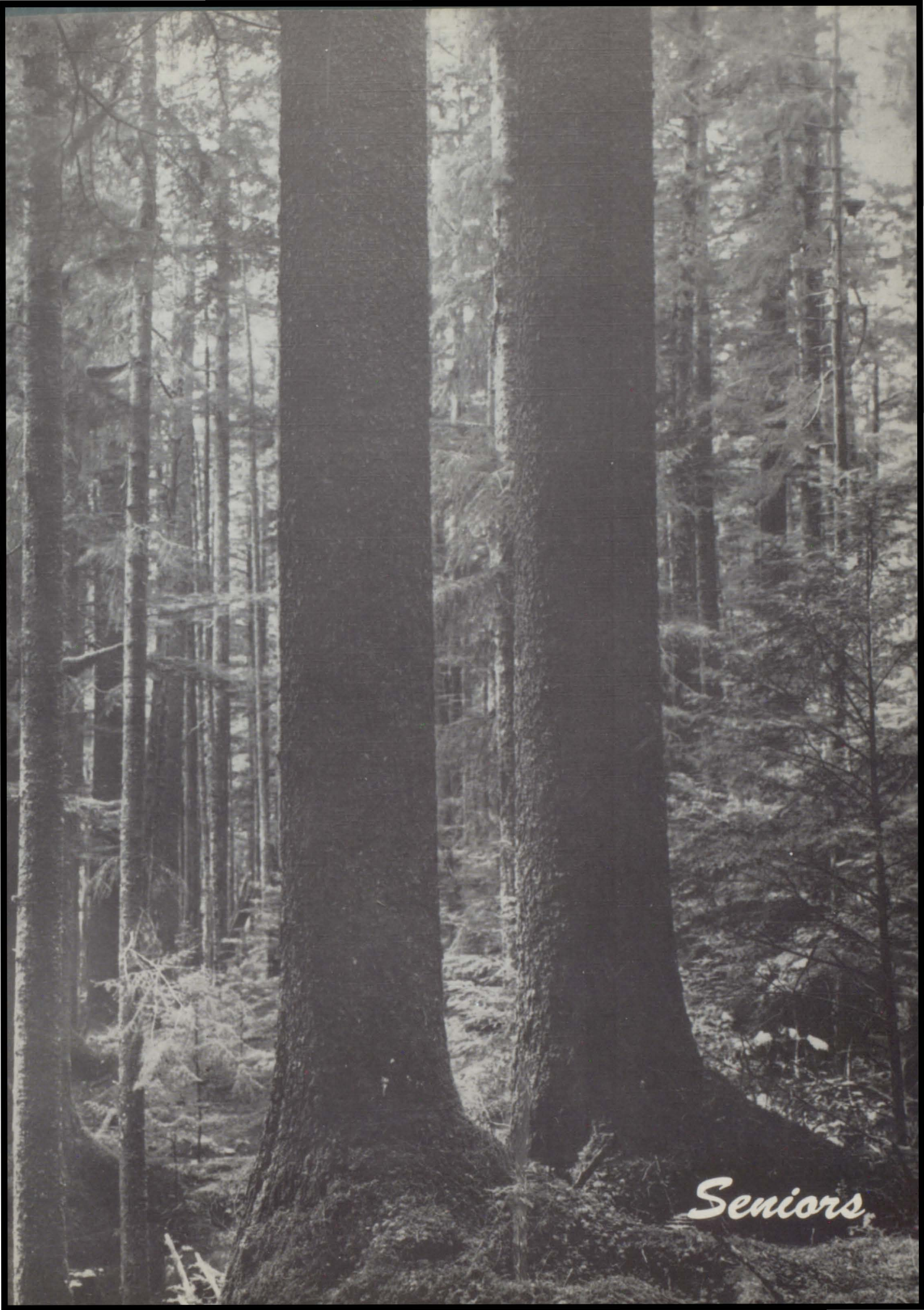

Seniors

JERRY FEDRIZZI

Class President 2, 3, 4; Class Vice President 1; Football 1, 2, 3, 4; Basketball 1, 2, 3, 4; Track 1, 2, 3, 4; Glee Club 1; "G" Club 1, 2, 3, 4; Mu Alpha Theta 3, 4; Boys' State 3; All-State Football; Honorable Mention High School All-American.

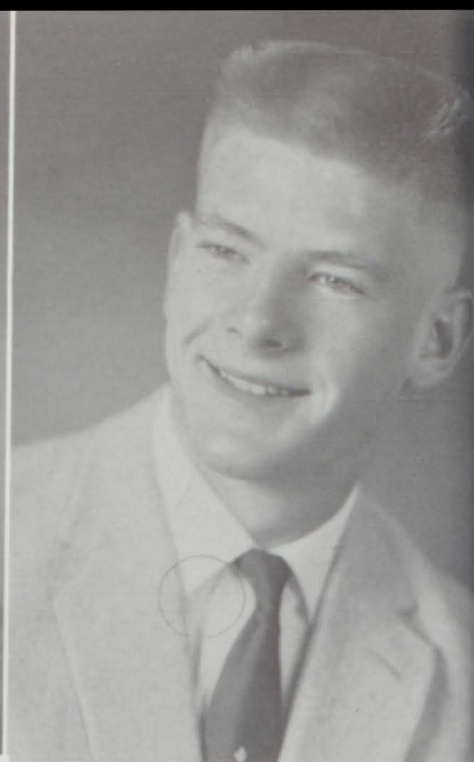

JIM KYNER

Class Vice President 4; Student Council 1, 2, 3; Wrestling 2; Track 1, 2, 3, 4; "G" Club 3, 4; Class Plays 3, 4; Football 1, 2, 3, 4.



VERNARD GUENGERICH

Class Secretary 3, 4; Basketball 1; Talent Contest 3, 4; Yampah 4; Yampah Business Manager 4; Pub Club 4; Class Play 4; FTA 4.

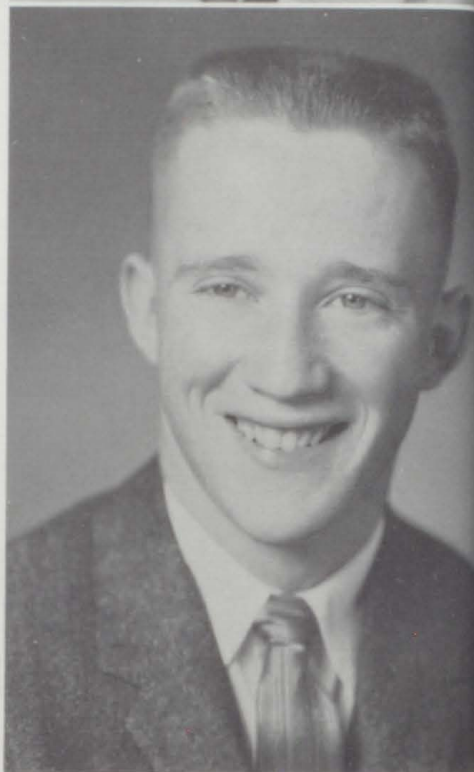

DICK COLLINGS

Class Treasurer 1, 2, 3, 4; Band Officer 4; FTA 4; Football 1, 2, 3, 4; Basketball 1, 2, 3, 4; Track 2, 3, 4; "G" Club 3, 4; Yampah Staff 1, 2, 3, 4; Band 1, 2, 3, 4; Prom King 3; Class Play 3, 4.

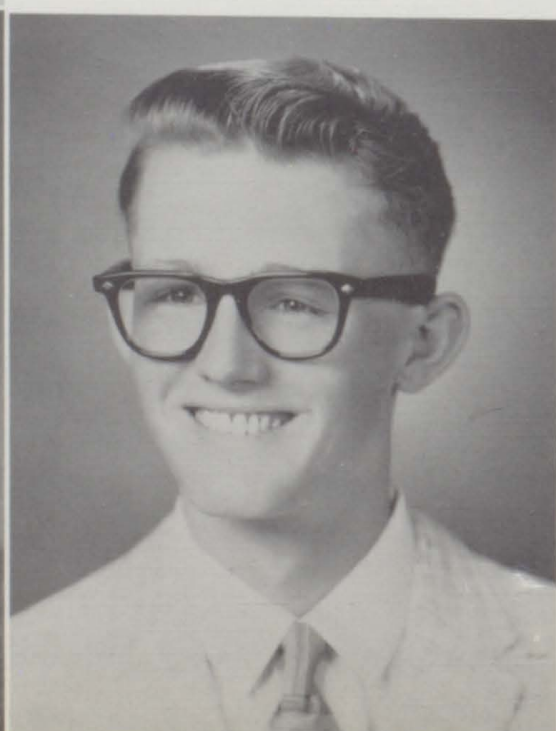

BOB RUPAR

Student Council Representative 2, 4; "G" Club 2, 3, 4; Key Club Officer 2, 3, 4; Track 1, 2, 3, 4; Football 1, 2, 3, 4; Basketball 1, 2, 3, 4; Band 1, 2, 3; Western Slope Band 1, 2, 3; Key Club 1, 2, 3, 4.

LARRY CLINE

Class Historian 4; Yampah Staff 1, 2, 3, 4; Band 1; Glee Club 1.



JOHN SMITH

Class Parliamentarian 4; Band 1, 2; Glee Club 1, 2, 3, 4; Boys' Glee Club President 4; Mixed Ensemble 2, 3, 4; Boys' Quartette 3, 4; All-State Choir 4; Key Club Talent Contest 3; Class Assembly 2; Class Play 3, 4; Football 1, 2, 3, 4; Track 1, 2, 3, 4; "G" Club 3, 4.

MRS. MAXINE VOLPE
Senior Class Sponsor.



JUDY ALBRO

Glee Club 1, 2, 3, 4; FHA 2, 3; Pep Club 1, 2, 3, 4; Class Assembly 1.

ROBERT ALESSANDRI

Band 1, 2, 3, 4; Basketball 2.



DWAYNE BARTELS

Yampah Staff 4; Class Assembly 1, 2; Class Play 3, 4; Track 1, 2, 4; Basketball Manager 4.

GLORIA BENDETTI

Class Officer 1, 3; FHA 1, 2, 3, 4; FHA Officer 2, 3, 4; Pep Club 1, 2, 3, 4; Cheerleader 2, 3, 4; Homecoming Attendant 1, 3; Tournament Cheerleader 3, 4; FTA 4; Pub Club 2, 4; Class Assembly 1, 2; Class Play 3, 4; Betty Crocker Award 4.





GAIL BASELEY
Wauconda, Illinois 1, 2, 3; Pep
Club 4; Homecoming Queen 4.



DENNIS BOLITHO
FTA 4; Class Assembly 1, 2; Class
Play 3, 4; Football 1, 2, 3, 4; Bas-
ketball 1, 2, 3, 4; Track 1, 2, 3, 4;
"G" Club 3, 4; "G" Club Officer 4.

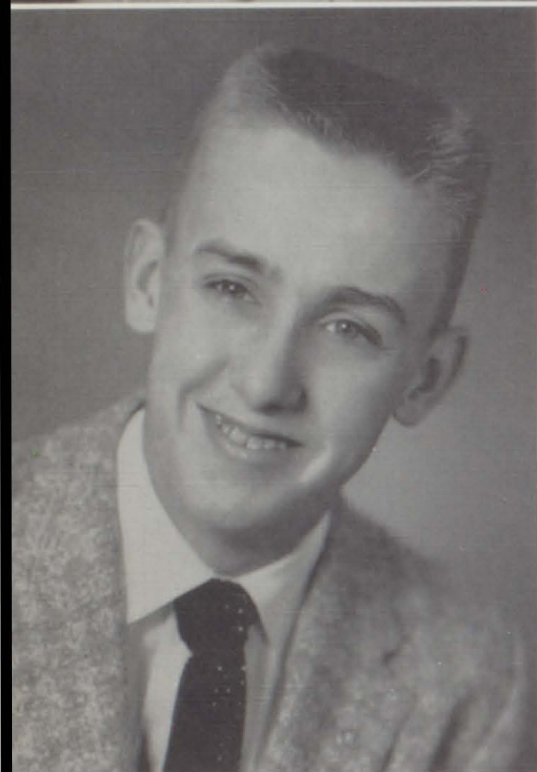

GARY BROCKWAY
Band 1, 2; Key Club 1, 2, 3, 4; Class
Assembly 1, 2; Class Play 3, 4;
Track 3, 4.



MARCIA BUNN
FHA 1, 2, 3; Make It With Wool
Contest 4; Pep Club 1; Class Assem-
bly 2.

CLAYTON CARRINGTON
Glee Club 3, 4; Class Play 4; Foot-
ball 2; Wrestling 1.

ALLEN CHRISTENSEN
Snow King 4; Class Play 3; Foot-
ball 2, 4; Basketball 1, 2, 3, 4;
Track 1, 2; "G" Club 3, 4.

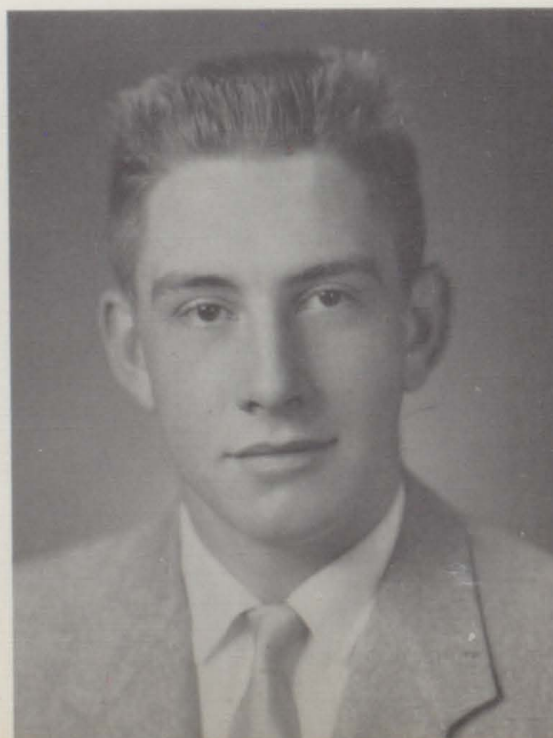

FRANCES JAMMARON

FHA 1, 2, 3, 4; FHA Officer 3, 4;
Pep Club 1, 2, 3, 4; Class Assembly
1, 2; Class Play 3, 4.

DON JAUREGUI

Denver 1, 2, 3.

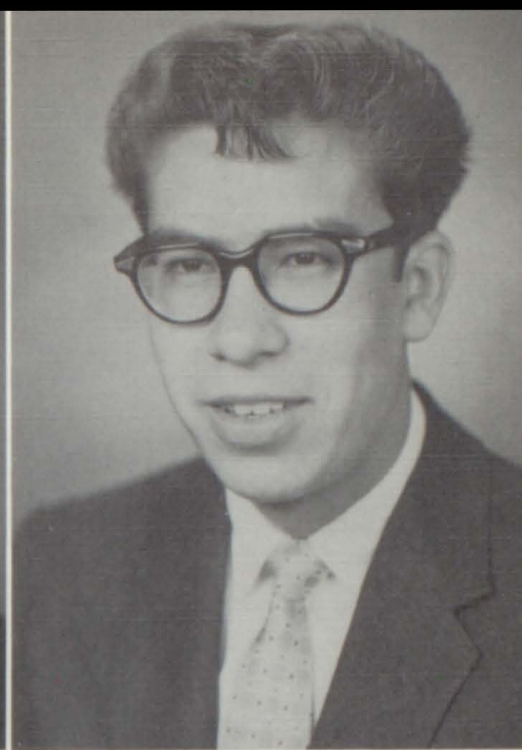

JIM KENNEY

Band 1, 2; Yampah Staff 1, 2, 4;
Yampah Co-Editor 4; Key Club 1,
2, 3, 4; Class Assembly 1, 2; Class
Play 3, 4; Football 1, 2; Basket-
ball 1.

GLENDE MARTIN

Class Officer 2; Band 1, 2, 3, 4;
Glee Club 1, 2, 3, 4; Glee Club Of-
ficer 4; Glee Club Ensembles 1, 2,
3, 4; All-State Chorus 4; FHA 3, 4;
FHA Officer 4; Class Assembly 1,
2; Class Play 4; Girls' State 3.

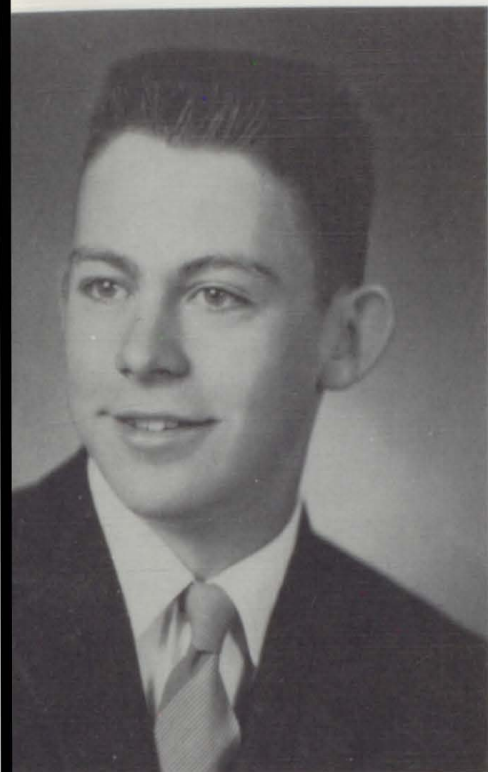

PETE LOGAN

Football 2, 4; Basketball Manager
3; Track 1, 2, 3; Wrestling 1, 2;
"G" Club 1, 2, 3, 4.

MARVIN MARTIN

Student Council President 4; Class
Officer 1, 2, 3; Glee Club 1; Mu
Alpha Theta 3, 4; Mu Alpha Theta
Officer 4; Class Assembly 1, 2;
Class Play 4; Basketball 1, 2, 3, 4;
"G" Club 3, 4; Boys' State 3; Val-
edictorian Senior Class.

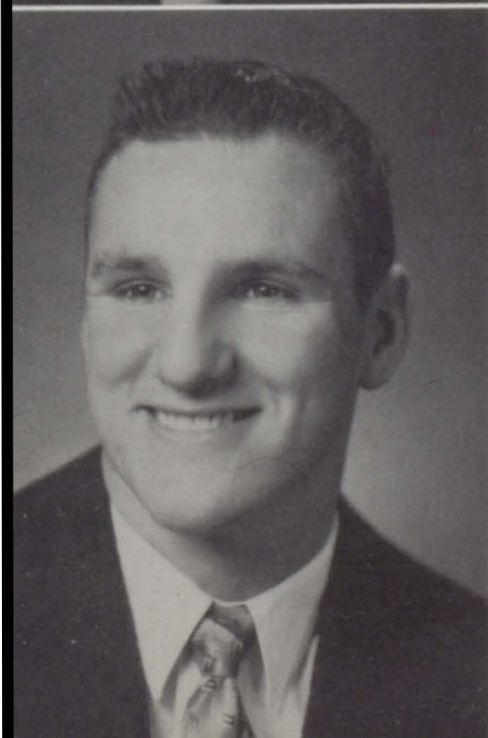



RAYMOND MARTINEZ
Football 1, 4; Wrestling 1.



ANN McFADDEN
Band 1, 2, 3, 4; Twirler 2, 3, 4;
Drum Majorette 4; Pep Club 1, 2,
3, 4; Pep Club Officer 4; Pub Club
1, 2, 3, 4; Pub Club Editor-in-Chief
4; Class Assembly 1, 2; Class Play
3, 4.



ANN McGOWN
Marceline, Missouri, 1, 2, 3; Pep
Club 4; Snow Queen 4.

JAMES McNULTY
Band 1, 2, 3, 4; Glee Club 1, 2, 4;
Wrestling 1.

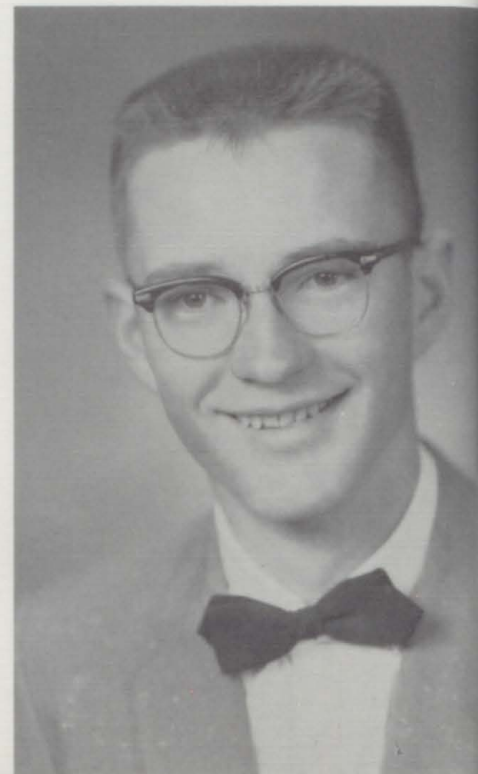

STEVE MESSER
Basketball 1, 2, 3, 4; "G" Club 3, 4.

DANNY MILOSEVICH
Wheatridge, Colorado 1.

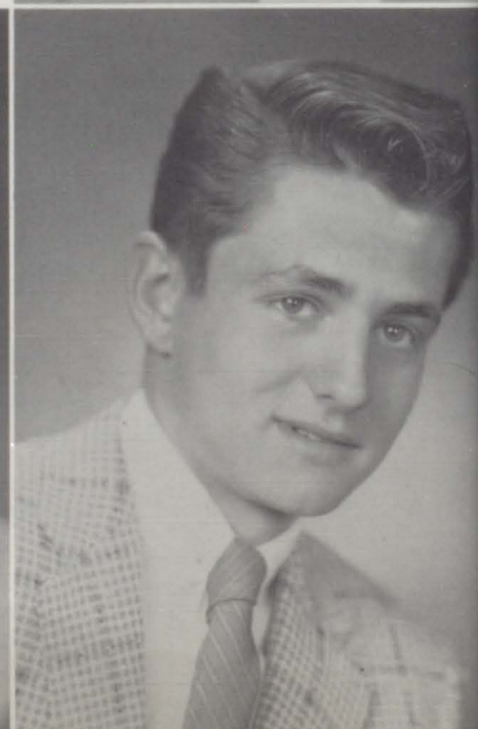

MARLENE MURDOCK

Denver, Colorado, 1; Yampah Staff 3, 4; Yampah Co-Editor 4; Pep Club 2, 3, 4; FHA 2; Make It With Wool Contest 2; Class Assembly 2; Class Play 4.



FRANCES NIESLANIK

FHA 1, 2, 3, 4; FHA Officer 2, 3, 4; Wool Contest 2, 3, 4; Pep Club 1, 2, 3, 4; Pep Club Officer 3; Wrestling Cheerleader 2; Homecoming Attendant 2; Class Assembly 1, 2.



EDWIN PACE

Chadron, Nebraska, 1st Semester 4; Glee Club 1, 2, 4; Key Club Talent Contest 1, 2, 3, 4; Talent Contest Winner 1, 2, 3; Football 1, 2, 3; "G" Club 2, 3.

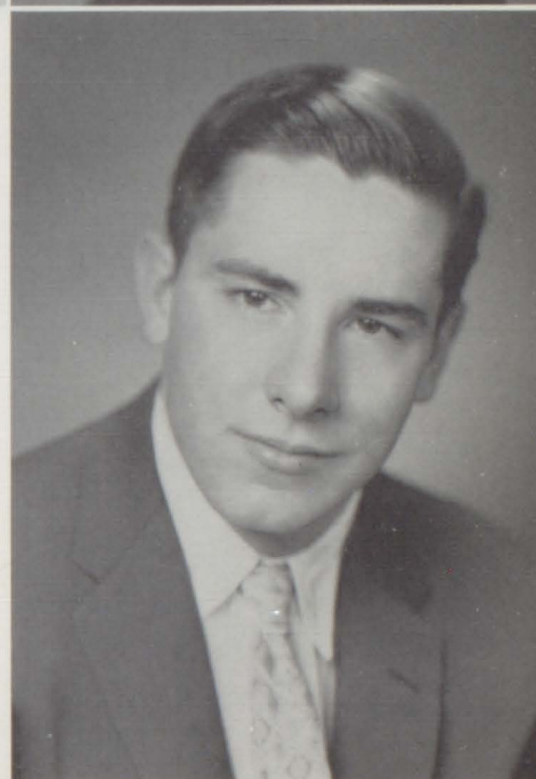

JAMES PECK

Glee Club 1.



JUDY RICHMOND

Yampah Staff 1, 4; Yampah Co-Editor 4; Pep Club 1, 2, 3, 4; Pep Club Officer 4; Cheerleader 2, 3; Sportsmanship Committee Chairman 4; Pub Club 1, 2, 3; Class Play 3, 4.

EDITH RIPPY

Craig, Colorado, 1, 2.



ALBINO GABOSI
Oak Creek, Colorado, 1, 2, 3.



SHARON RONCE
Pep Club 1, 2, 3, 4; Glee Club 1, 2, 3; FHA 1, 2, 3, 4; FHA Officer 3, 4; District FHA Officer 3; Class Assembly 1, 2; Class Play 3; Sweetheart Queen 2.

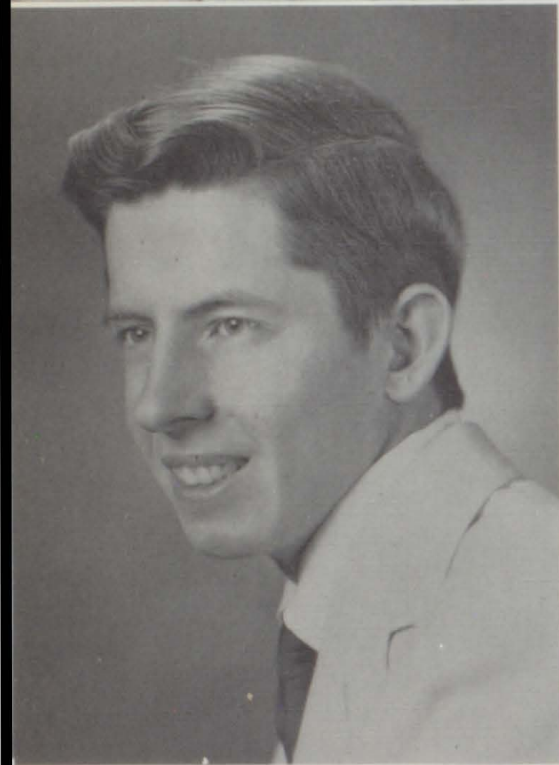

JAMES SCAFE
San Antonio, Texas, 1, 2.

MARILYN SCOTT
Band 1, 2, 3, 4, Twirler 3; Pep Club 1, 2, 3, 4; Pub Club 2, 3, 4; Class Assembly 1, 2; Class Play 3, 4.



TIM SIEVERS
Glee Club 1; Class Assembly 2; Class Play 4.

PAT SINCLAIR
Denver, Colorado, 1, 2; Pep Club 3, 4; Homecoming Attendant 4; Pep Club Drill Leader 3, 4; FHA 3; Pub Club 3; Class Play 4.

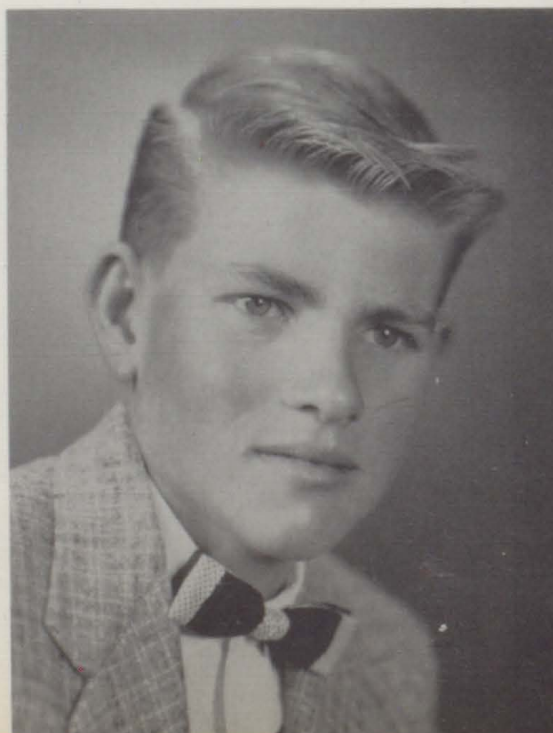

BOB TENBROOK

Glee Club 1; Football 1, 3, 4;
Wrestling 1, 2; "G" Club 2, 3, 4.

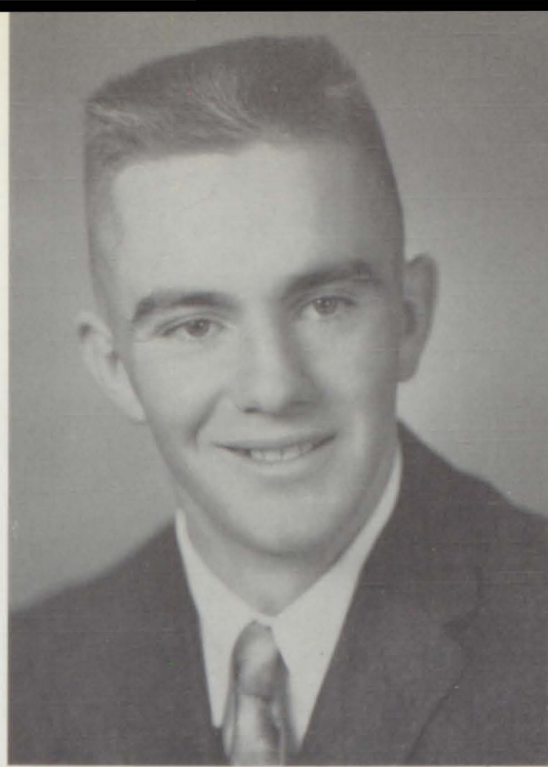

DIANE TREVETHAN

Band 1, 2; Glee Club 1, 2, 3; FHA
1, 2, 3, 4; FHA Officer 2, 3, 4; Pep
Club 1; FTA 4; FTA Officer 4;
Class Assembly 1, 2; Class Play 3, 4.



HELEN TOOMEY

Glee Club 1, 2, 3; FHA 2, 3, 4; Pep
Club 1, 2, 3, 4; FTA 4; Class As-
sembly 1, 2.

DICK WAGAMAN

Student Council Officer 3; Class
Officer 1, 2; Glee Club 1, 2; Key
Club 2, 3, 4; Key Club Officer 4;
Homecoming King 4; Class As-
sembly 1, 2; Class Play 3, 4; Foot-
ball 1, 2, 3, 4; Basketball 1, 2, 3, 4;
Track 1, 2, 3, 4; "G" Club 2, 3, 4;
Honorary Track Captain 4.

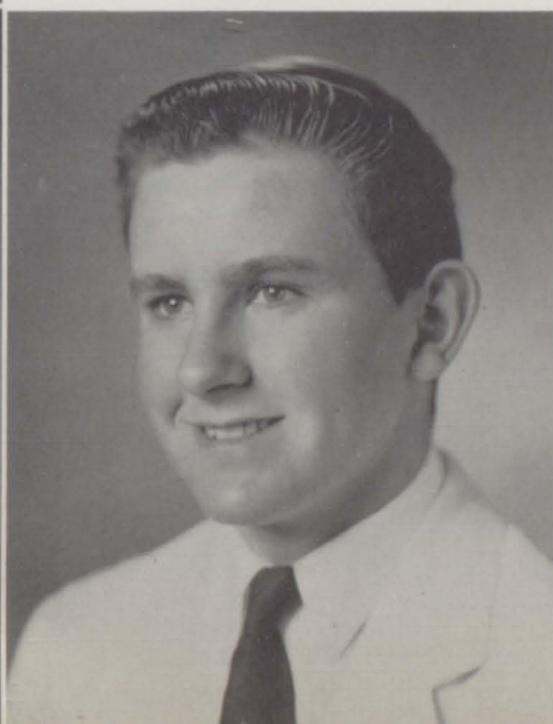

NORMA WILLIAMS

FHA 2, 3; Pep Club 1, 2, 3, 4; Pub
Club 4; Class Assembly 2; Class
Play 3, 4.

HUGH WILSON

Yampah Staff 1; Class Play 4;
Wrestling 1, 2.

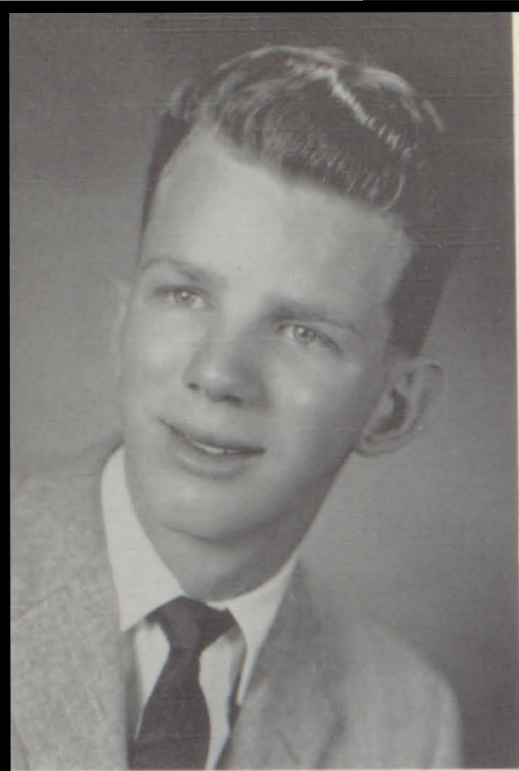

ROY DAY
 Glee Club 1, 2, 3; Key Club 2;
 Class Assembly 2; Class Play 3, 4;
 Track 1, 4; Wrestling 1.



GLENNA FLYNN
 Class Officer 1; Band 1, 2, 3, 4;
 Band Officer 4; Glee Club 1, 2, 3, 4;
 Glee Club Officer 4; Glee Club
 Ensembles 2, 3, 4; FHA 1, 2, 3;
 FHA Officer 3; Make It With Wool
 Contest 4; Class Assembly 1, 2;
 Class Play 3.

CLASS MOTTO

"With the rope of the past
 we ring the bells of the future"

CLASS COLORS

Silver and Blue

CLASS FLOWER

Rose

1959 GRADUATING SENIORS





Juniors



President - DOUG EAMES
 Secretary - JOAN CASTEEL
 Class Representative - MARGIE ELLSWORTH

Other class members not shown:
 SUE LOUTHAN - Vice President
 ARTHUR BASELEY - Treasurer
 DEAN BAIR
 DENNIS BRADLEY
 JACK CARNER



DE ANDERSON
 JERRY ANDERSON
 NANCY BIDDLE
 CLAYTON BOSTELMA
 ELMOND BRETHER



JERRY BROWN
 VIRGINIA BROWN
 KIRSTEN COLE
 MARY JO COLEMAN
 TOM FINLEY

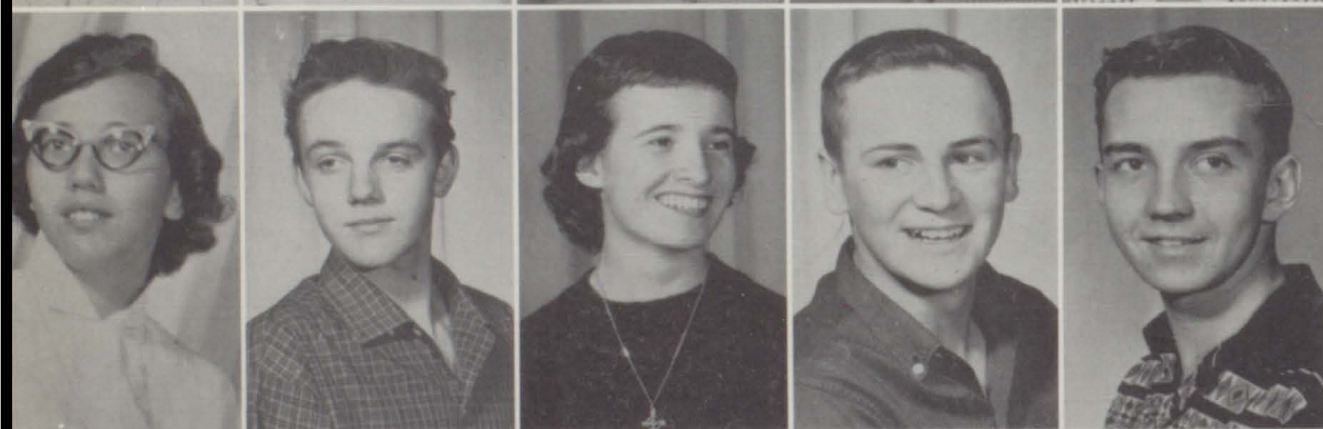

JACK FISHER
 GENE FORESTER
 JANICE FORTSCH
 DICK GATCHELL
 SUE GILMORE



MARY LYNN GRIFFIN
 JAMES HEUSCHKE
 CATHERINE HILLMAN
 JOANN KRAIG
 MARY SHUSTER

Historian - LUCINDA HEIMBURGER
 Class Sponsor - MRS. HAMMAR



Other class members not shown:

- JERRY CHILTON
- RON CLINE
- CHARLES HASLEY
- DENNIS KEAS
- ROBERT RUSSELL
- TOM TURNER
- SCOTT WERKING
- BARRY SCHENKELBERG
- GENE SPRINGSTEEL

- ALAN MORRIS
- SANDRA MORRIS
- BONNIE MORTENSEN
- KAREN McKINLEY



- MARY McNULTY
- LOYD NORDHAUSEN
- ROBERT PAINE
- DANIEL PILATI
- AROL POER



- ARVIN RHODES
- EDDY RIPPY
- JE SAUNDERS
- CHARLES SHANKS
- STANLEY SLOSS



- MUCK STEWART
- CK STRODE
- L TOOMEY
- ORMA VIDAKOVICH
- WV ZEMLOCK

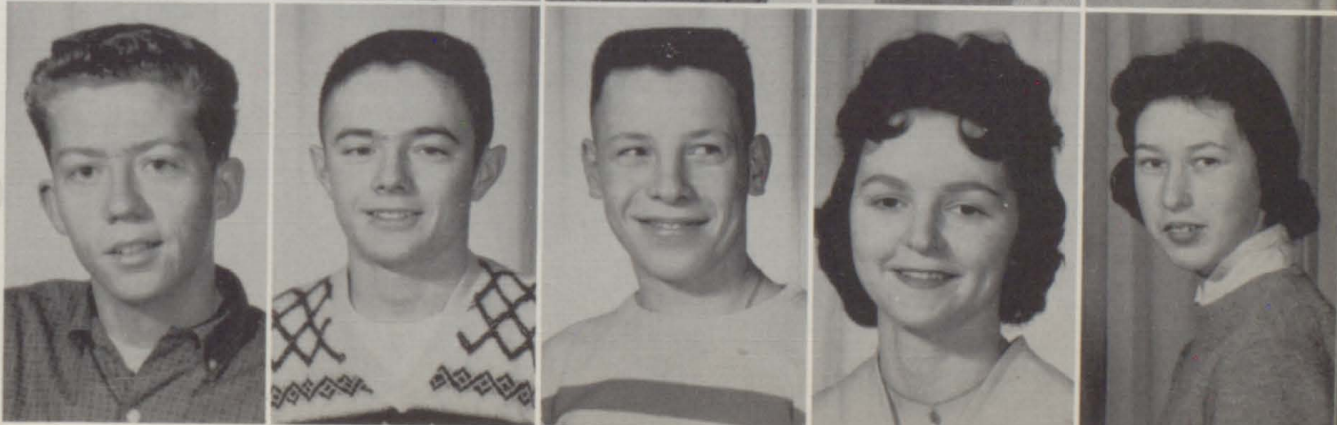

Junior Snaps



Cheater?



Funny face



Oh, Dear!



I'm no angel



Ah!



Charlie!



Bottoms up!



Garbage queen

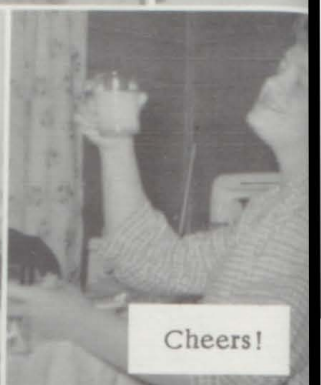

Cheers!



Friends??



Have you heard?

Ah! Here he comes.

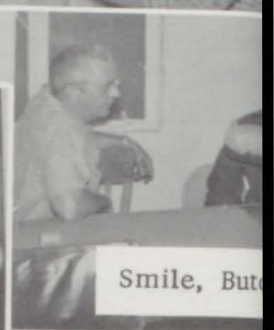

Smile, But

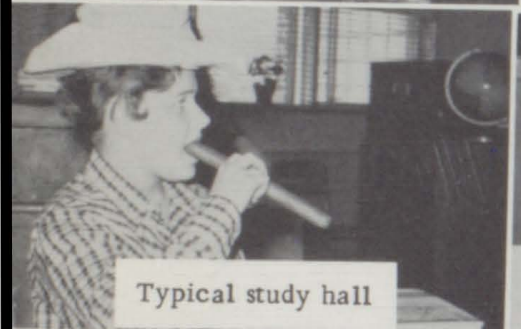

Typical study hall



Just friends



Dreams



Urk!

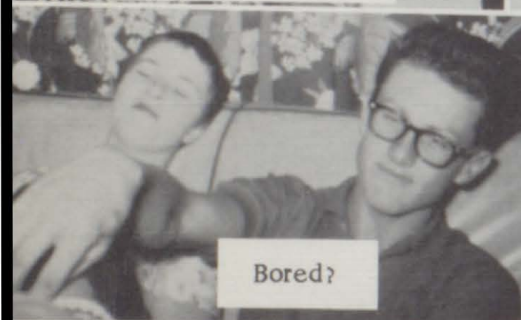

Bored?

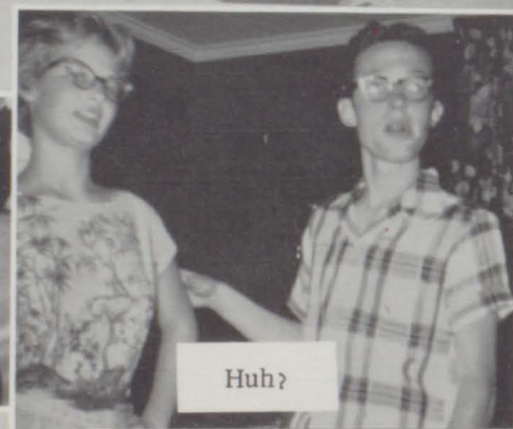

Huh?



Cha! Cha!



Ain't she sweet!



No comment!



Ahoy, there!

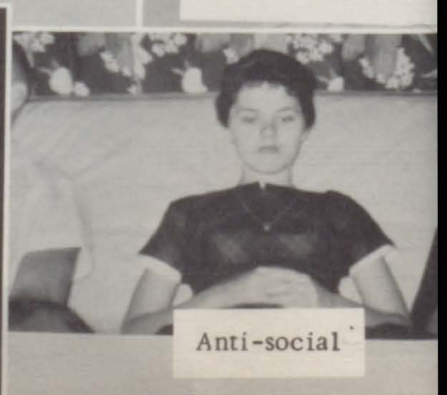

Anti-social



Sophomores

Sponsor - Mr. Robbins
 Secretary - Henrietta Newhouse
 Historian - Cherie Hauk



Joan Alcorn
 Joe Blanc
 Joy Bartels
 Joe Burdge
 Mary Boorum



Roger Burk
 Danny Carver
 Eloyce Brethower
 Ronald Cato
 Jeanette Carnes



Doug Dunsdon
 Joni Crook
 Janet Lewis
 Darrel Eaton
 Pamela Hamm



Gary Goodsell
 Harriet Hargis
 Danny Griffith
 Sally Innis
 John Heuschkel



Susan Kelso
 Jeannie Landrum





Francis Diemoz - Student Council Rep.
 Andrew Allan - Treasurer
 Karen Hansen - Vice President
 Lloyd Llewellyn - President



Mary Marney
 Scott Milner
 Nondis Milosevich
 Dan Mooney
 Susanne Oldsen



Bob Parsons
 Lillian Raymond
 Larry Pretti
 Iris Rhodes
 Bill Risinger



Sheila Smith
 Jerry Shanks
 Jeaneen Startup
 Leo Spatziani
 Kathryn Tylanda



Bob Stephens
 Melva Webb
 Gary Stull
 Carole West
 Duane Vickerman



Joyce Williams
 Art Zinko



Bashful?



Hup 2, 3, 4!



Day on the farm



Modest?

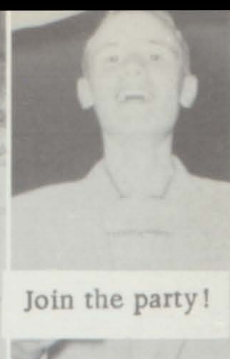

Join the party!



Fairy tales



Eek! A freak!



Duh!



Cat-men



Pretzel



School's out

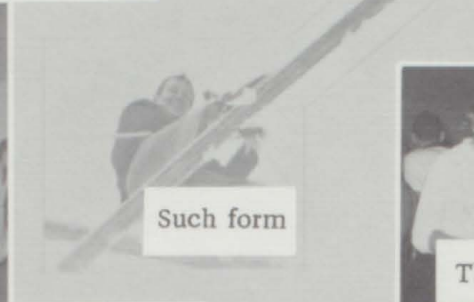

Such form



There it goes!



Pickle-puss

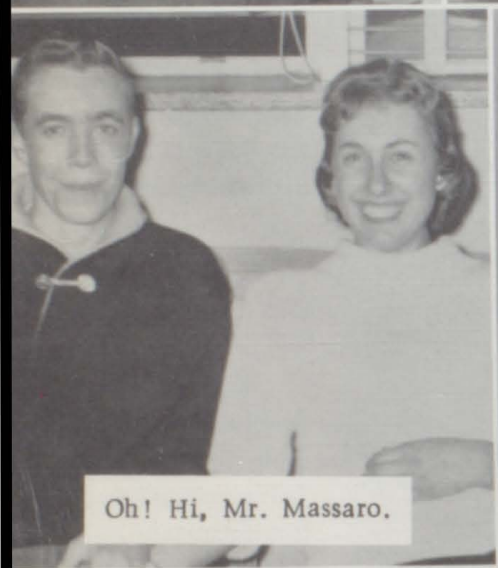

Oh! Hi, Mr. Massaro.



Sneak of G. C. H. S.



Cell No. S-1961



Tired teddy bears

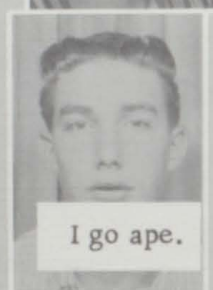

I go ape.



Yak, yak, yak!



Wot a chic!



Down Mexico way

Shy?

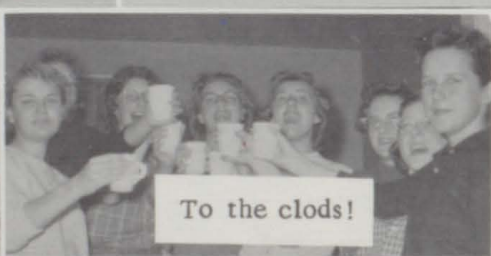

To the clods!



Cheeze!



Book-worm



Hiding?



The stumblers



Teeth?



Rest in pieces



Freshmen

President - Thomas Vidakovich
 Vice President - Leslie Volpe
 Secretary - Kathleen O'Brien
 Treasurer - Jimmie Murdock
 Historian - James Larson



Dorothy Anderson
 Lisha Bershenyi
 Sammy Boyer
 Buckley Brown
 Joe Casteel
 Nelson Cole

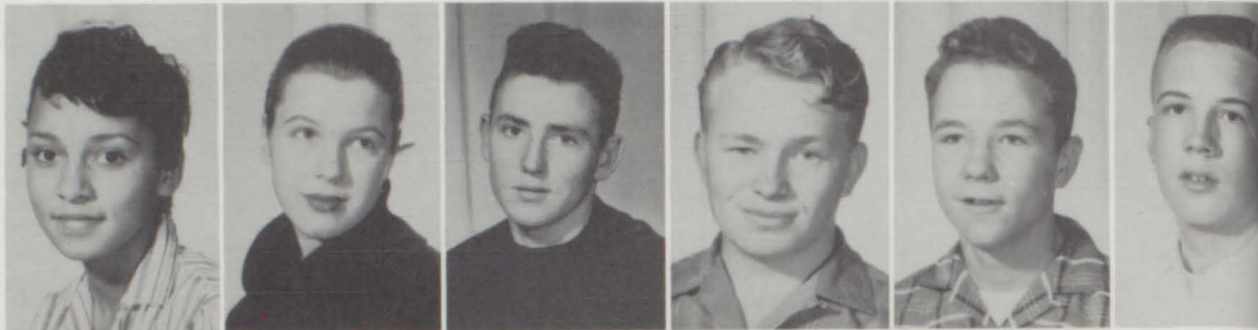

Jerry Collett
 Clarence Ed. Coryell
 Eddi Earnest
 Granville Farnum
 Annette Finley



Lin Garcia
 Roger Garing
 Bill Gilmore
 Elaine Guengerich
 James Haller
 Norman Hammar



Norman Hansen
 Mary Beth Harker
 Ida Jauregui
 Calvin Letey
 Bonnie Louthan
 Kenneth Mason



Kenneth Mattingley
 Robert McCarthy
 Jerry Mestas
 Susan Miller





Council Treasurer - Barbara Issacson
 Council Representative - William Thrall
 Sponsors - Mrs. McFadden, Miss Stewart



Lawrence Mincer
 Richard Montano
 Garth Oldsen
 Courtland Parfet
 Susan Parkinson
 John Quinn



Mary Ann Rippy
 Mary Robbins
 Jo Ann Rogers
 Theresa Romero
 James Sandoval
 Carolyn Schenkelberg



Joe Schouten
 Ruayne Simpson
 Flo Smallwood
 Annette Smith
 Dennis Smith



David Stark
 Darlene Stephens
 Nicole Stubler
 Albert Spatziani
 Marilyn Tessadri
 Margaret Toomey



De Ann Van Hoose
 Lillian Welch
 William Williams
 Harold Wilson
 Dennis Yost

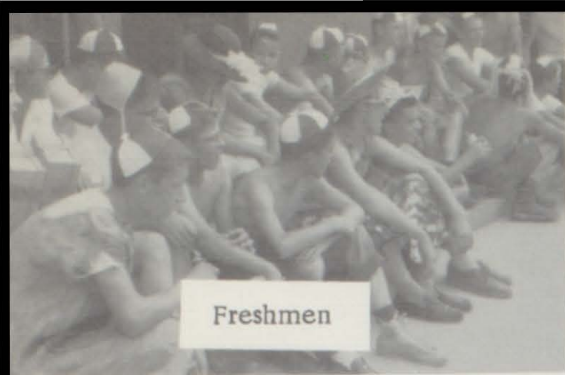

Freshmen

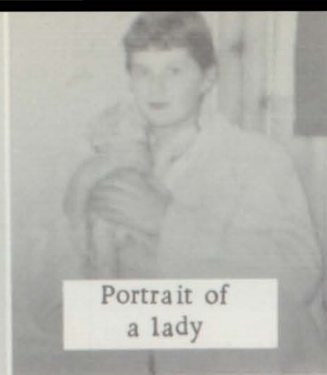

Portrait of a lady

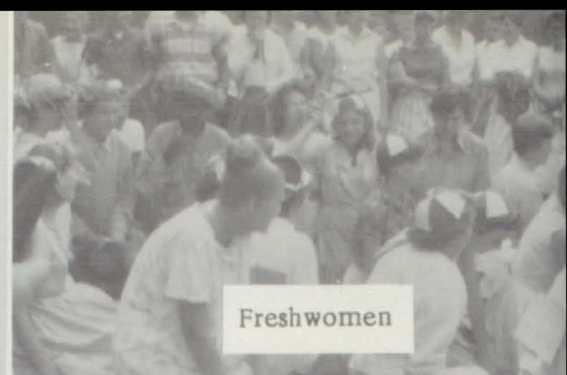

Freshwomen

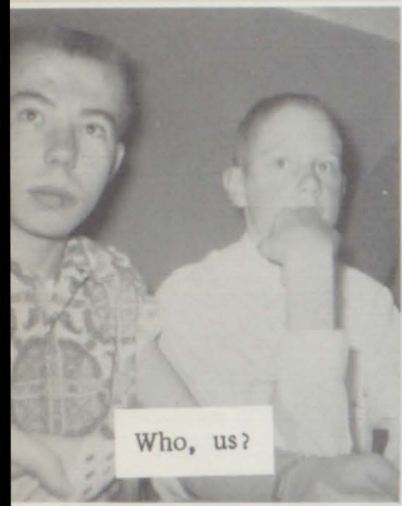

Who, us?



I dare you!!!



Hen-pecked

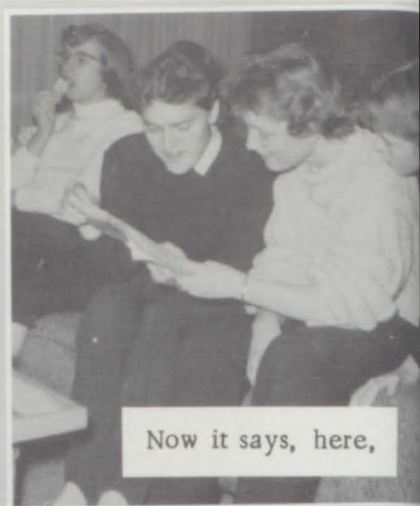

Now it says, here,



Great Ceasar's Ghost



I bite!

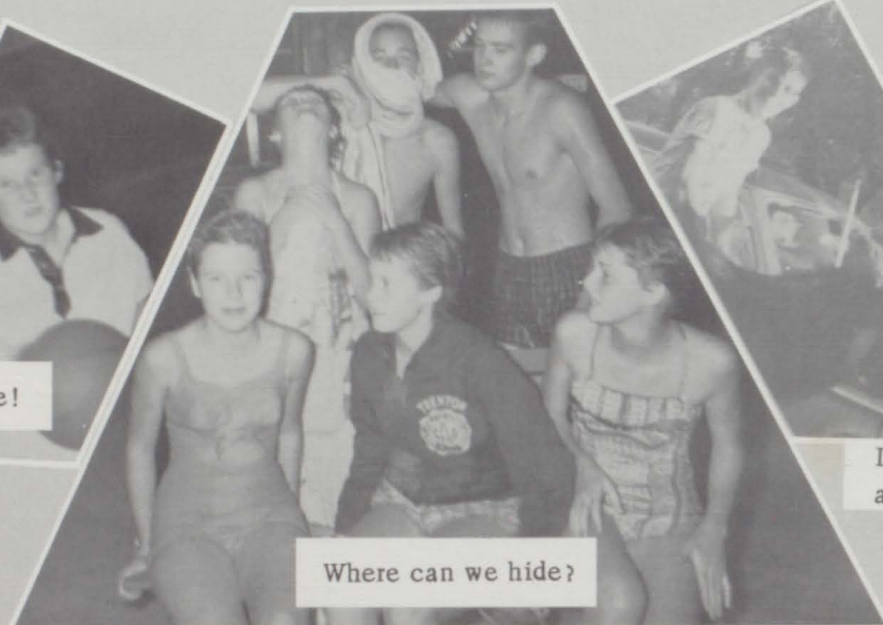

Where can we hide?



Don Quixote and Rocinante



Some diet



We're lost

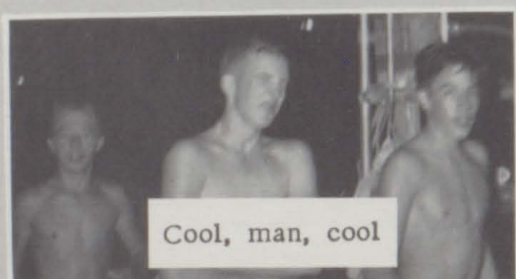

Cool, man, cool



Maybe if I'm good,



The BLOB!!



Girls' tag

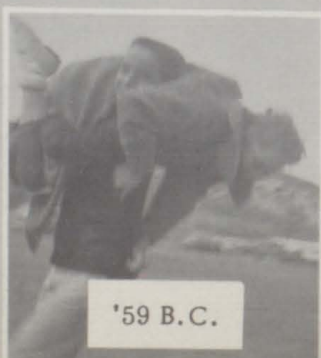

'59 B.C.



School's crowded



Favorites

*Senior
Stars*



DIANE TREVETHAN
Studious

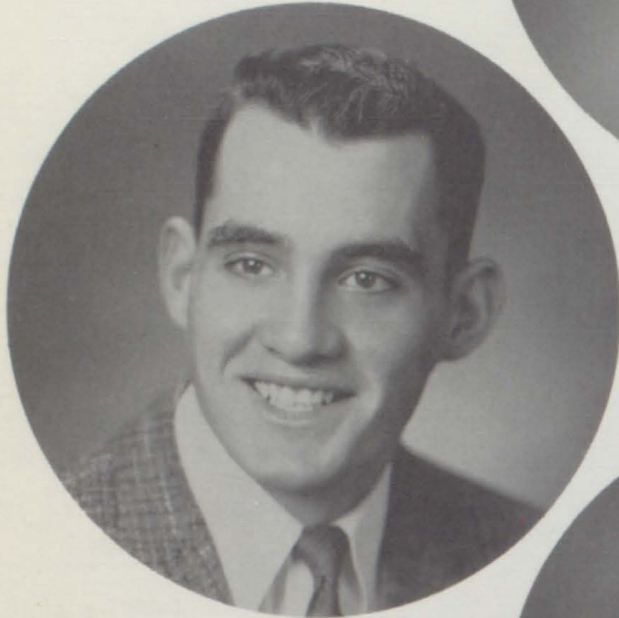
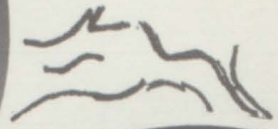

JERRY FEDRIZZI
Athletic



MARVIN MARTIN
Leader



ANN McFADDEN
Sophisticated



GLORIA BENETTI
Vivacious

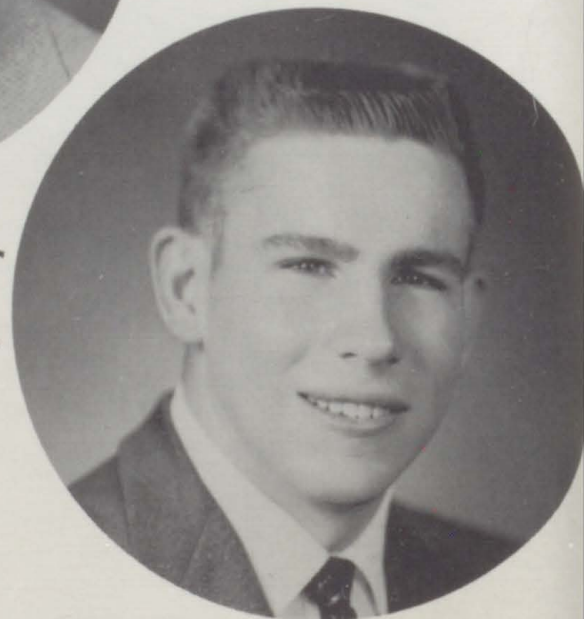

JOHN SMITH
Talented

"G" CLUB

TOP ROW: Doug Eames, Dick Wagaman, Bob Tenbrook, Jerry Fedrizzi, Jim Kyner, Bob Rugar. SECOND ROW: Coach Stubler, Jack Carner, Dink Bolitho, Art Baseley, John Smith, Coach Daniels. THIRD ROW: Marvin Martin, Allen Christensen, Andy Allan, Scott Werking. BOTTOM ROW: Ed Pace, Chuck Stewart, Dick Collings, Steve Messer, Dennis Keas, Butch Paine, De Anderson.



ALL-CONFERENCE FOOTBALL
D. Eames, D. Collings, J. Fedrizzi, D. Wagaman, B. Rugar, B. Tenbrook, not shown.



All-Tournament Cheerleader
Gloria Bendetti



All-Tournament Basketball
J. Fedrizzi, B. Rugar.



Wool Contest - 2nd Place, State
Sharon Ronce



Jerry Fedrizzi - All-State Football
Honorable Mention - High School
All-American



Betty Crocker Award
Gloria Bendetti

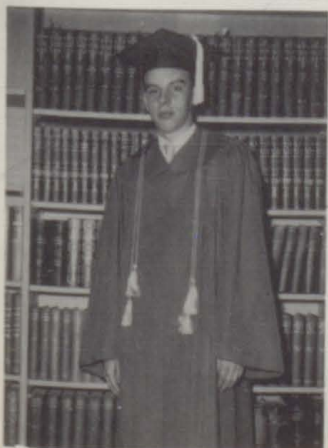

Valedictorian
Marvin Martin

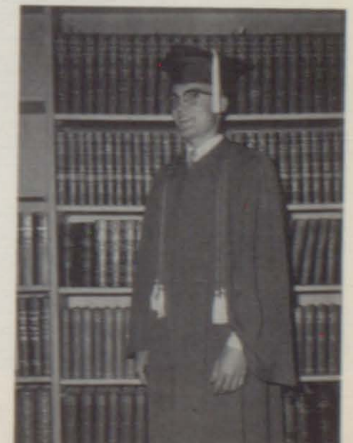

Salutatorian
Vernard Guengerich 35



HOMECOMING KING AND QUEEN
 King - Dick Wagaman
 Queen - Gail Baseley

HOMECOMING ROYALTY
 Pat Sinclair, Sue Saunders, Dick Wagaman, Gail Baseley, Nondis Milosevich, and Bonnie Louthan.



CHRISTMAS FORMAL KING AND QUEEN
 King - Allen Christensen
 Queen - Ann McGown



CHRISTMAS FORMAL ROYALTY
 Glende Martin, Pat Sinclair, Ann McGown, Allen Christensen, Jim Kyner, and Dennis Bolitho.



JUNIOR PROM ROYALTY

Kirsten Cole, Sue Louthan

Queen - Sue Saunders, King - Art Baseley

Bob Russell, Tom Turner



JUNIOR PROM KING AND QUEEN

King - Art Baseley

Queen - Sue Saunders

PEANUT KING AND QUEEN

King - Lloyd Llewellyn

Queen - Cherie Hauk



PEANUT DANCE ATTENDANTS

Frances Jammaron, Pete Logan

Queen - Cherie Hauk, King - Lloyd Llewellyn

Joann Kraig, Scott Werking

Nikki Stubler, James Hallar, not shown

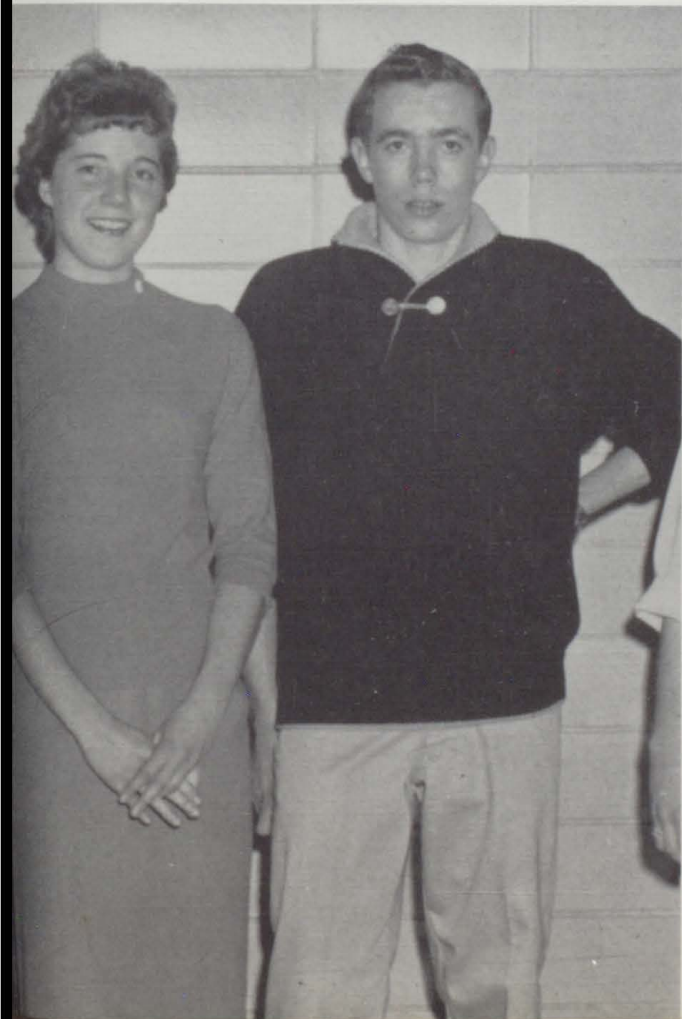

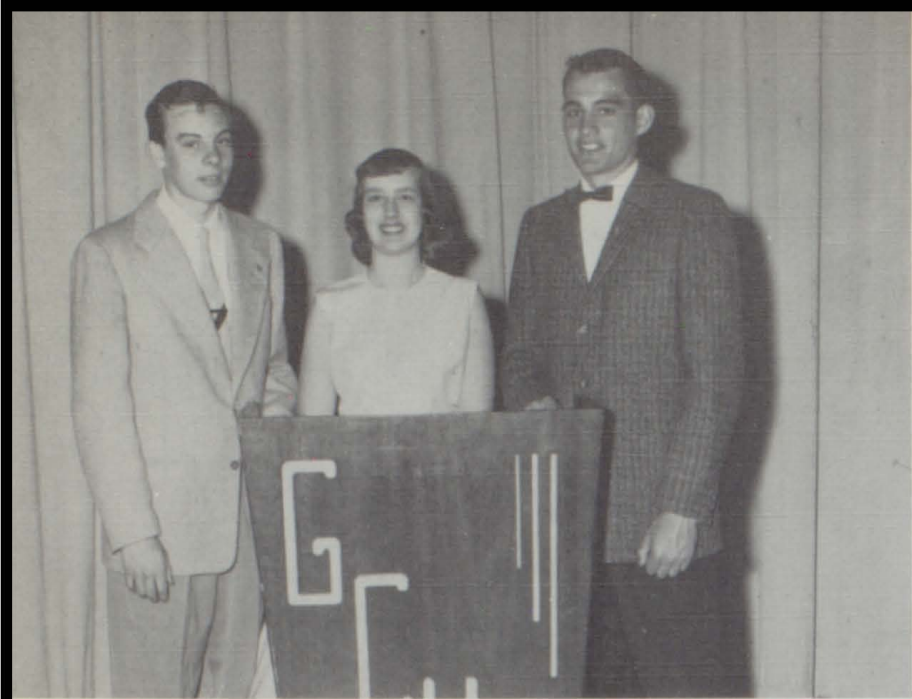

BOY AND GIRL STATE

Marvin Martin
 Glenda Martin
 Jerry Fedrizzi

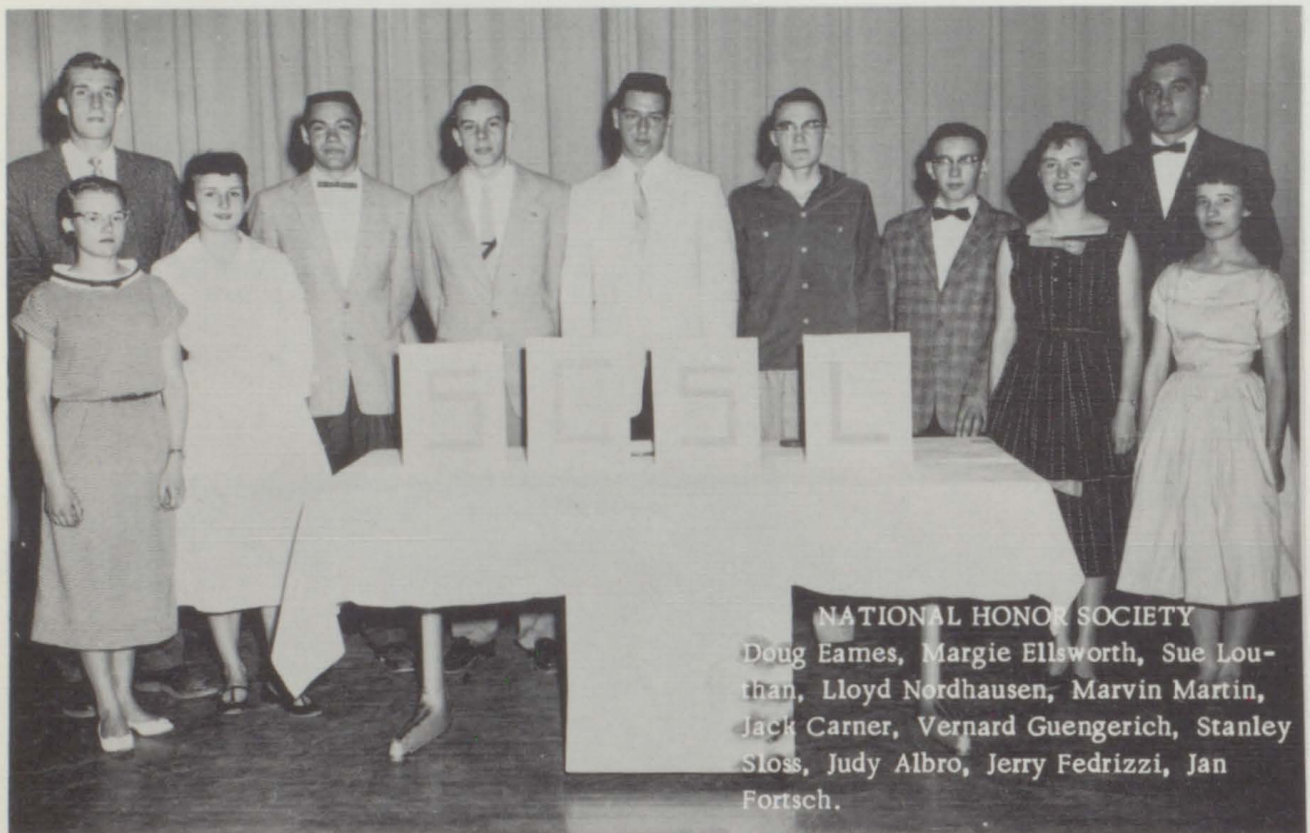

NATIONAL HONOR SOCIETY
 Doug Eames, Margie Ellsworth, Sue Lou-
 than, Lloyd Nordhausen, Marvin Martin,
 Jack Carner, Vernard Guengerich, Stanley
 Sloss, Judy Albro, Jerry Fedrizzi, Jan
 Fortsch.

MATH CLUB

TOP ROW: Jack Carner, Jerry Fedrizzi,
 Doug Eames, Lloyd Nordhausen. MIDDLE
 ROW: Stanley Sloss, Scott Milner, Marvin
 Martin, Cherie Hauk. FRONT ROW: Mr.
 Daniels, Frances Diemoz, Janet Lewis,
 Nondis Milosevich, Susanne Oldsen, Mar-
 gie Ellsworth.



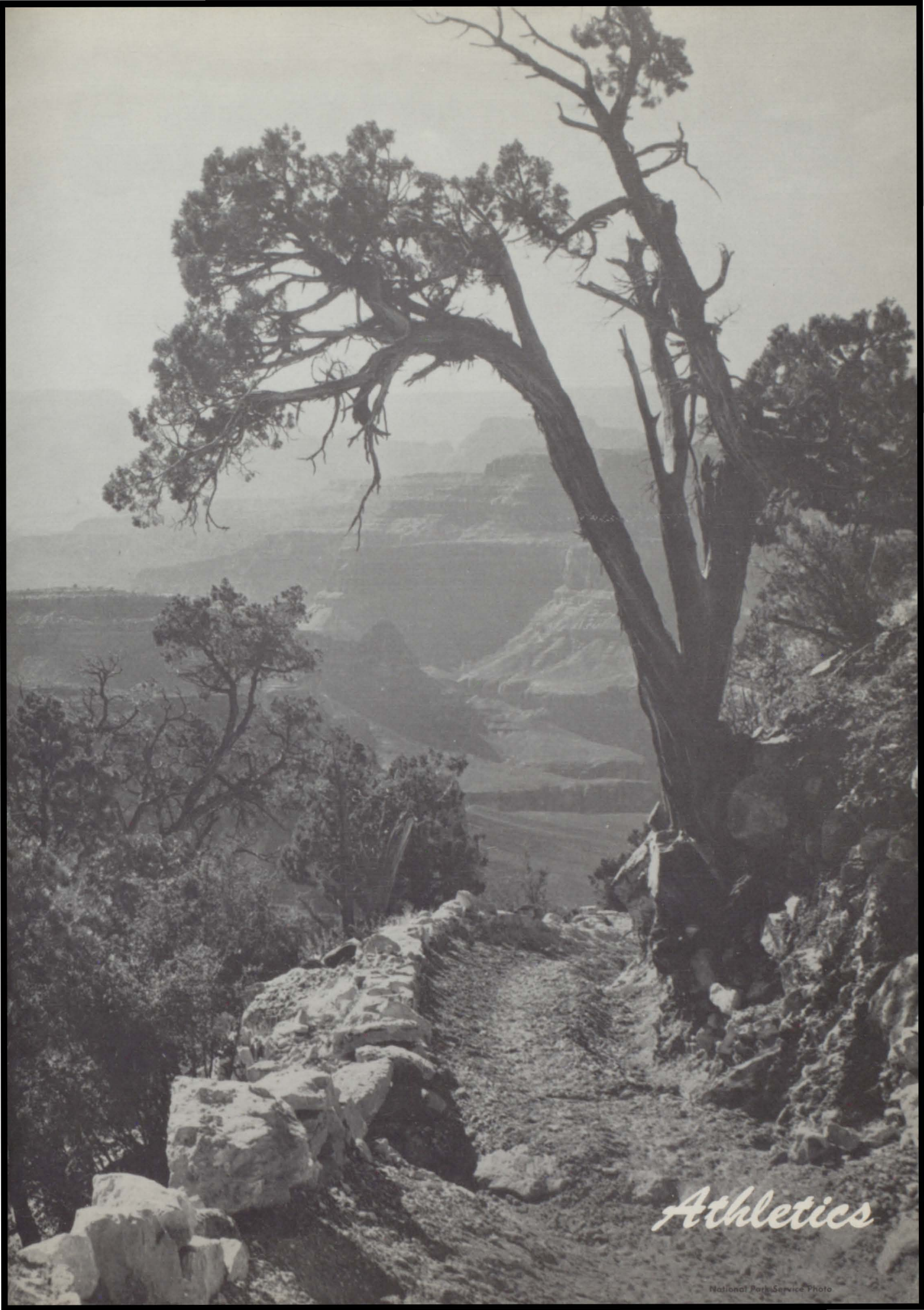

Athletics

Northwestern Colorado Class A Champions

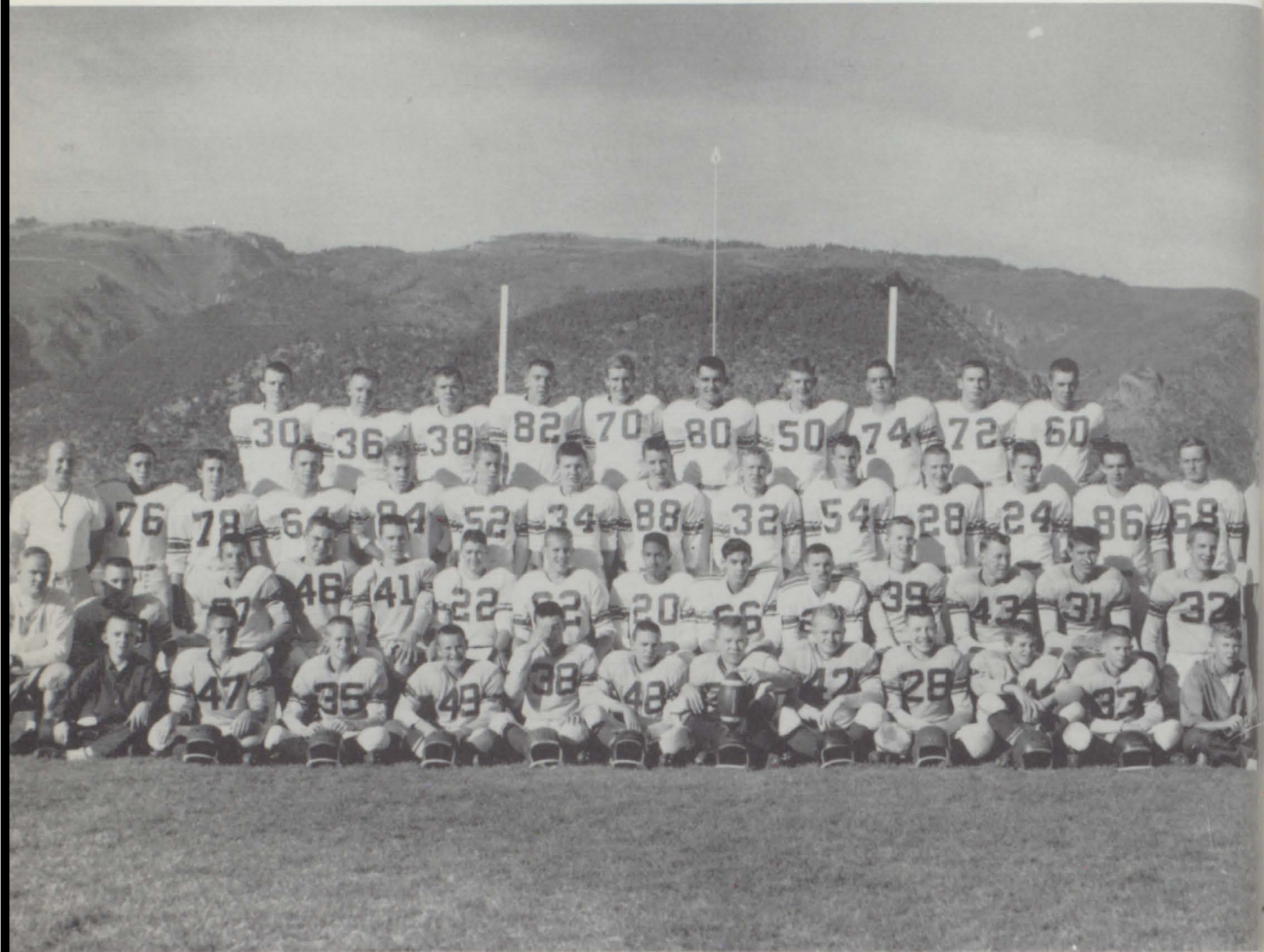

TOP ROW: D. Bolitho, D. Wagaman, A. Baseley, B. Rugar, D. Eames, J. Fedrizzi, J. Kyner, J. Carner, J. Smith, B. Tenbrook. SECOND ROW: Coach Daniels, L. Llewellyn, B. Stephens, S. Working, A. Christensen, C. Stewart, A. Allen, J. Burdge, B. Paine, B. Thrall, D. Collings, D. Keas, A. Zinko, T. Turner, Coach Stubler. THIRD ROW: Coach Frink, J. Chilton, L. Volpe, L. Nordhausen, S. Milner, D. Carver, J. Hallar, D. Anderson, R. Martinez, P. Logan, J. Anderson, J. Heuschkel, D. Eaton, N. Cole. FOURTH ROW: Manager K. Mason, J. Mestas, J. Larson, B. Forrester, L. Mincer, R. Cato, R. Garing, B. Brown, B. Toomey, D. Dunsdon, N. Hammar, Manager H. Wilson.

1958 SEASON RECORD

HOME GAMES			Won 8 - Lost 2		GAMES AWAY				
Sept. 5	Glenwood	26	Delta	0	Sept. 12	Glenwood	25	Palisade	12
*Oct. 3	Glenwood	19	Steamboat	6	Sept. 19	Glenwood	40	Fruita	6
*Oct. 10	Glenwood	13	Rifle	6	*Sept. 26	Glenwood	27	Rangely	0
Oct. 22	Glenwood JV's	26	Kremmling	24	*Oct. 17	Glenwood	12	Craig	0
*Oct. 31	Glenwood	21	Meeker	6	Nov. 1	Glenwood	7	Montrose	39

*League Games

In one of the best games of the season, the Demons were defeated in the State Class "A" Quarter-finals, held at Gunnison. The Cowboys outscored the Demons by a score of 18-13, but the Demons went down fighting, scoring all their points in the fourth quarter.

COACHING STAFF

LEFT TO RIGHT: Coach Stubler, Coach Daniels, Coach Frink.



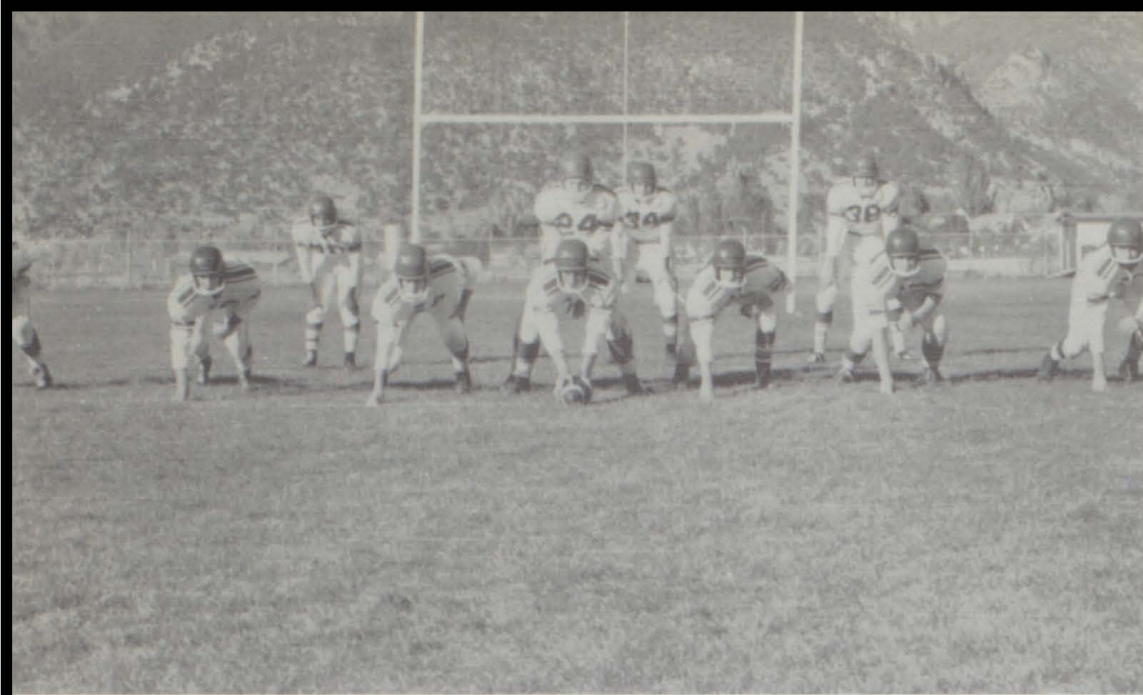

THE SECOND ELEVEN
 Ends: Christensen, Stewart.
 Tackles: Martinez, Hallar.
 Guards: Werking, Turner.
 Center: Thrall.
 Backs: Keas, Anderson, Baseley, Allen.

THE FIRST ELEVEN
 was composed of eight seniors and three juniors, ten of them being lettermen.
 Ends: Rugar, Fedrizzi.
 Tackles: Eames, Smith.
 Guards: Carner, Tenbrook.
 Center: Kyner.
 Quarterback: Bolitho.
 Halfbacks: Wagaman, Paine.
 Fullback: Collings.

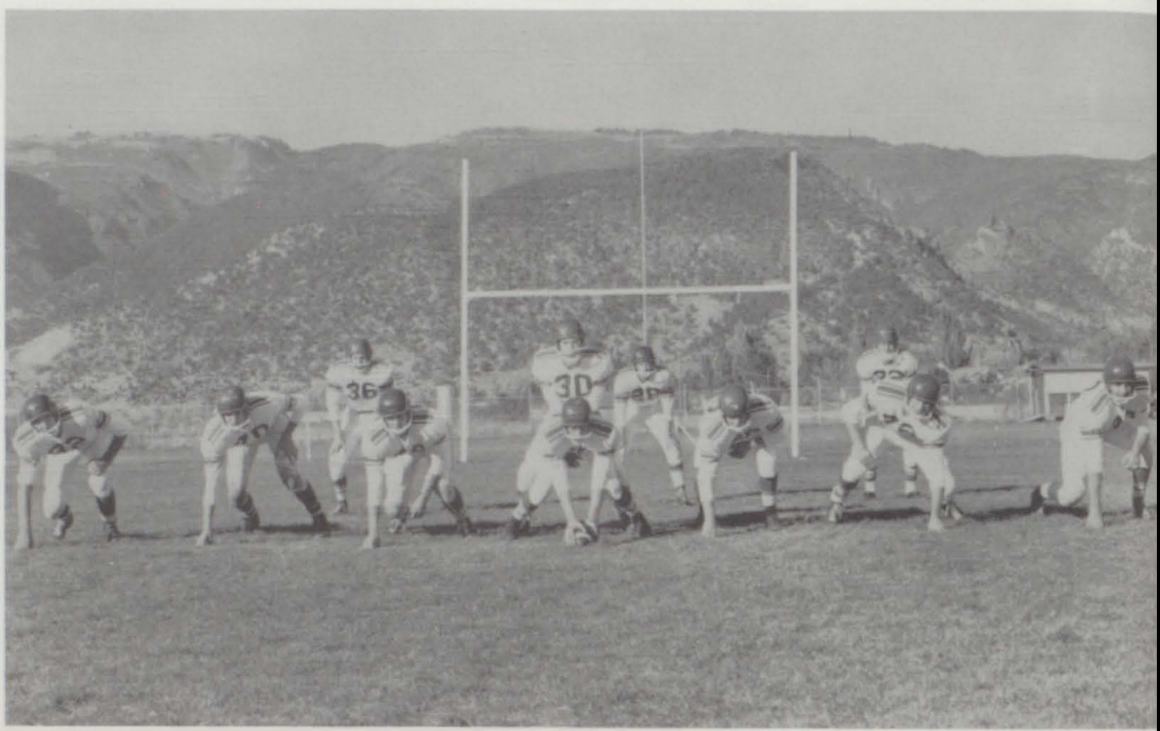

THE THIRD ELEVEN
 Ends: Zinko, Anderson.
 Tackles: Milner, Heuschkel.
 Guards: Nordhausen, Burdge.
 Center: Forester.
 Backs: Garing, Carver, Logan, Llewellyn.

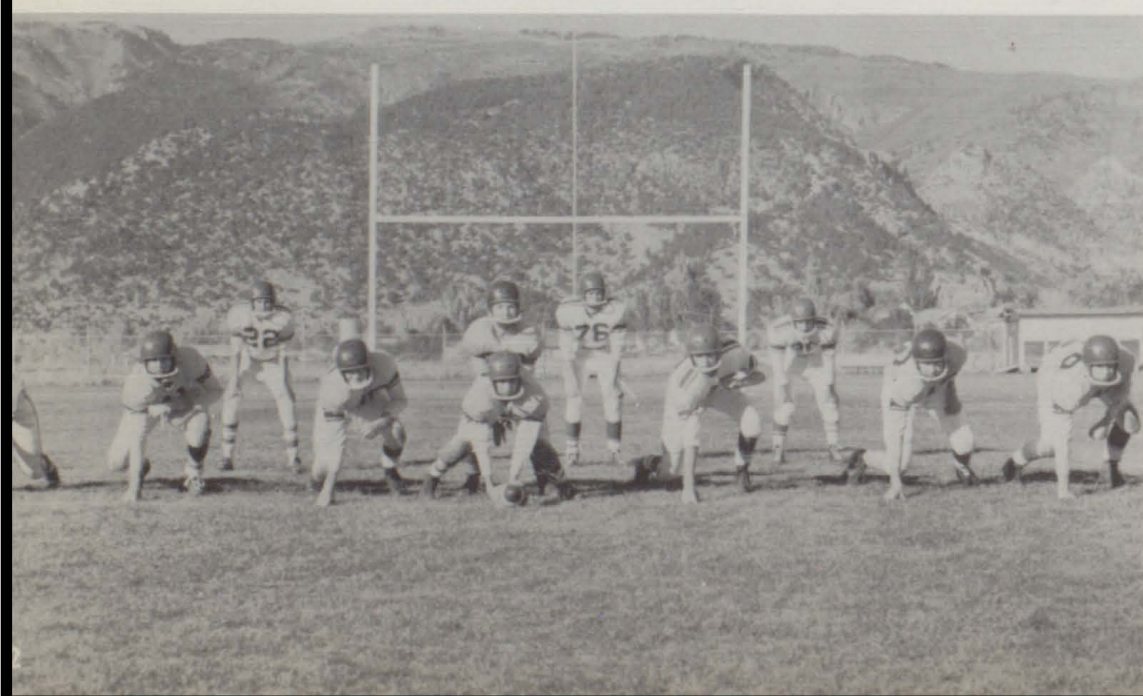



JERRY FEDRIZZI
Senior End
6' 2" 172 lbs.
Football Captain



BOB RUPAR
Senior End
6' 2" 170 lbs.



JOHN SMITH
Senior Tackle
6' 1" 173 lbs.

DOUG EAMES
Junior Tackle
6' 2" 175 lbs.



ALLEN CHRISTENSEN
Senior End
5' 10" 136 lbs.

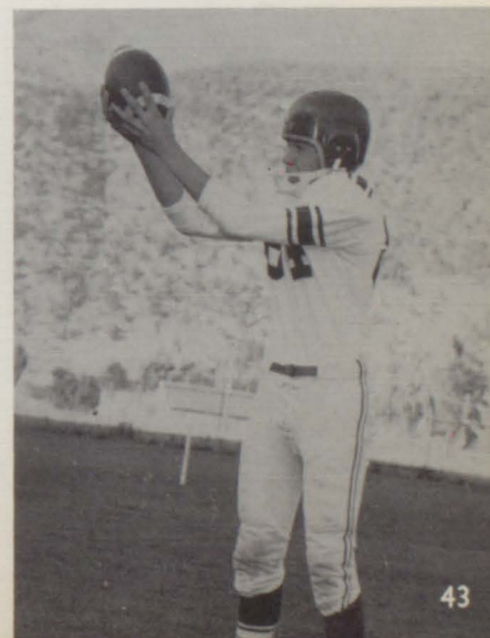



DENNY BOLITHO
Senior Quarterback
6' 1" 161 lbs.



DICK WAGAMAN
6' 1" 170 lbs.

BOLITHO

BOB PAINE
Junior Halfback
5' 10" 146 lbs.

DICK COLLINGS
Senior Fullback
5' 10" 142 lbs.



SCOTT WERKING
Junior Guard
5' 10" 141 lbs.

JIM KYNER
Senior Center
6' 0" 165 lbs.

BOB TENBROOK
Senior Guard
6' 0" 175 lbs.

DE ANDERSON
Junior Halfback
5' 8" 146 lbs.

DENNIS KEAS
Junior Quarterback
5' 10" 145 lbs.

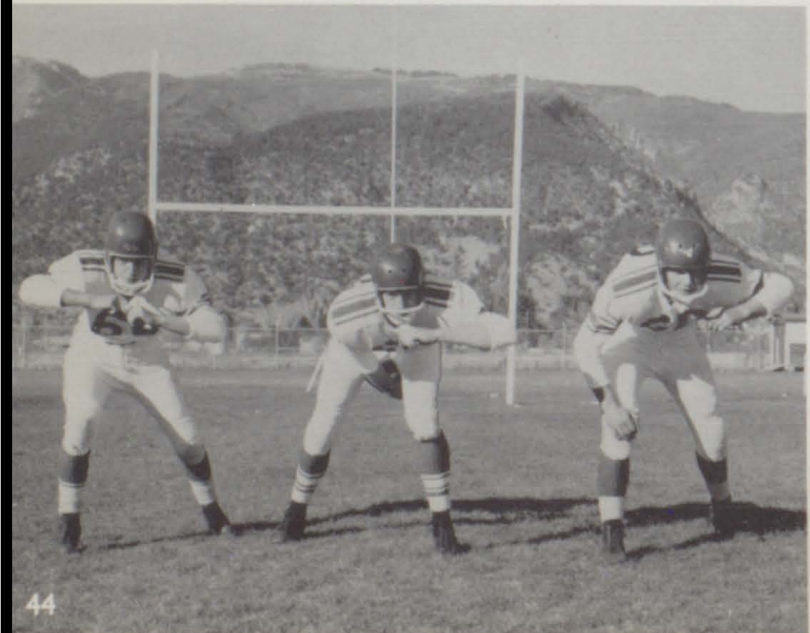



ART ZINKO
Sophomore End
5' 10" 147 lbs.



LLOYD LLEWELLYN
Sophomore Fullback
5' 10" 140 lbs.

CHUCK STEWART
Junior End
5' 9" 145 lbs.

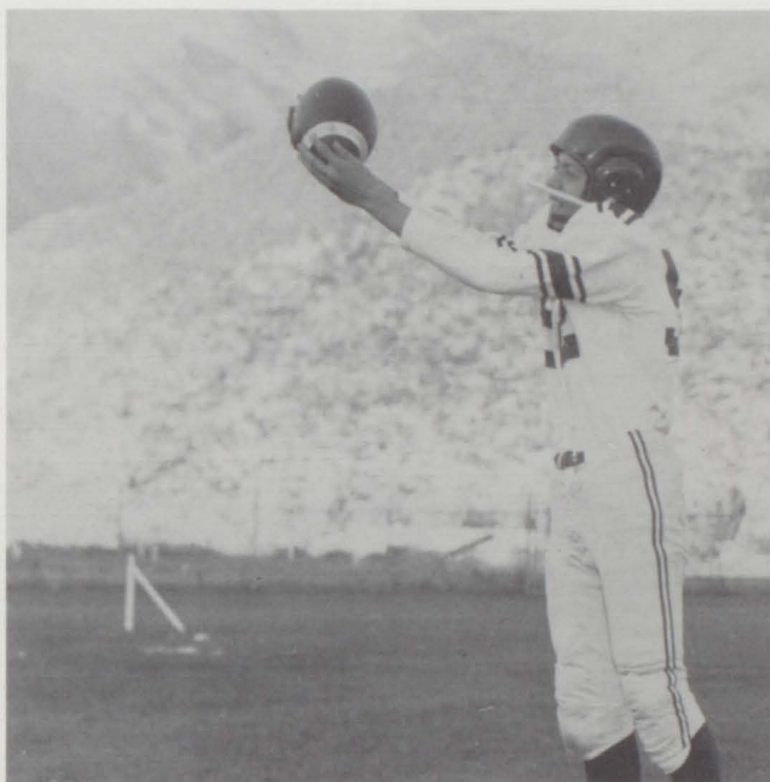

ANDY ALLEN
Sophomore Fullback
5' 10" 152 lbs.

ART BASELEY
Junior Back
6' 1" 163 lbs.

PETE LOGAN
Senior Halfback
5' 8" 130 lbs.

JOE BURDGE
Sophomore Tackle
6' 150 lbs.

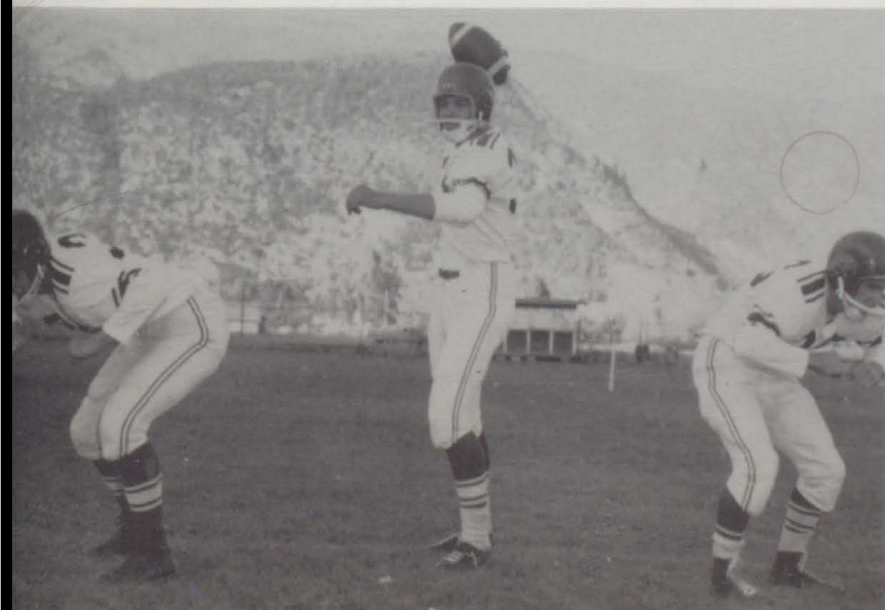



TOM TURNER
Junior Guard
5' 8" 131 lbs.

RAY MARTINEZ
Senior Guard
5' 8" 133 lbs.

JACK CARNER
Junior Guard
6' 1" 175 lbs.



JIM HALLER
Freshman Guard
5' 8" 156 lbs.

BILL THRALL
Freshman Center
6' 1" 154 lbs.

DANNY CARVER
Sophomore Quarterback
5' 8" 126 lbs.

The Demons, besides winning the Conference, placed 7 boys on the All-Conference team. The Demons had more boys placing on the team than any other school in the league. The boys are: Jerry Fedrizzi, End; Bob Rupar, Tackle; Doug Eames, Tackle; Bob Tenbrook, Guard; Dick Collings, Fullback; Jim Kyner, Center; and Dick Wagaman, Halfback.

Tenbrook opens hold for Collings in the center of the line in the Meeker game.



Fedrizzi goes for a tackle on a Meeker Cowboy.

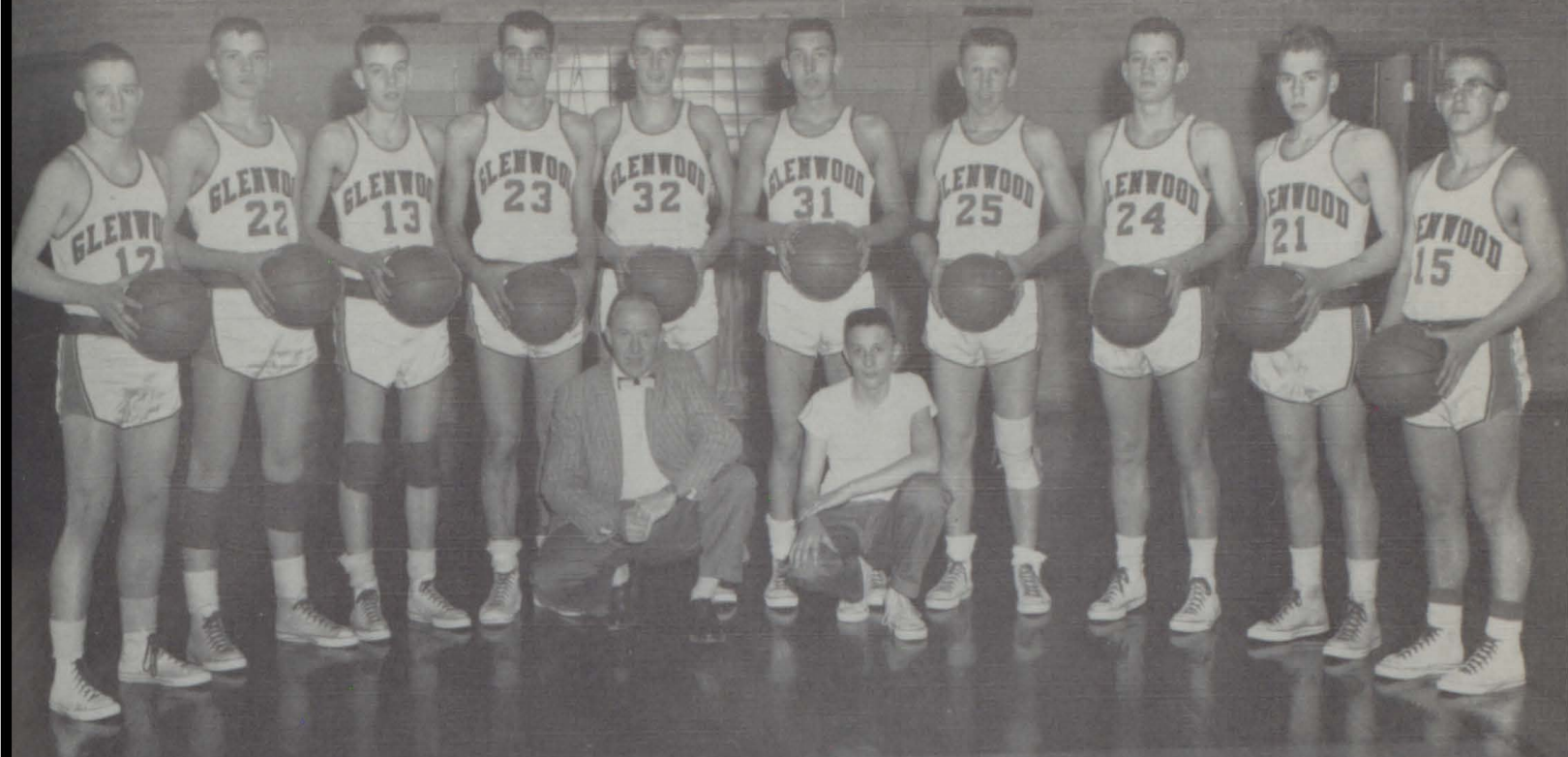

LEFT TO RIGHT: Dick Collings, Art Baseley, Marvin Martin, Jerry Fedrizzi, Doug Eames, Bob Rupar, Dick Wagaman, Dink Bolitho, Allan Christensen, Steve Messer. CENTER: Coach Daniels, Dwayne Bartels, Manager.

GLENWOOD SPRINGS DEMONS

LEAGUE CHAMPIONS, CLASS "A"

NORTHWESTERN CONFERENCE



Nick Stubler
B-Squad Coach

Bob Daniels
Head Coach

Bob Chavez
C-Squad Coach

DEMON RECORD

Glenwood	61	Fruita	26	Glenwood	40	Rangely	33
Glenwood	40	Montrose	44	Glenwood	51	Rifle	24
Glenwood	46	Grant Jct.	47	Glenwood	51	Fruita	25
Glenwood	64	Rifle	40	Glenwood	36	Craig	41
Glenwood	39	Craig	31	Glenwood	50	Palisade	24
Glenwood	48	Olathe	29	Glenwood	61	Steamboat	34
Glenwood	55	Steamboat	46	Glenwood	65	Meeker	39
Glenwood	34	Meeker	41	Glenwood	52	Rangely	49
Glenwood	53	Palisade	39				

"B" Squad



TOP ROW: Coach Stubler, Joe Burdge, Marvin Rhodes, Barry Schenkelberg, Dennis Keas, Lloyd Llewellyn, Jack Carner. SECOND ROW: Duane Vickerman, Tom Turner, Gary Goodsell, Ron Cato, Jerry Shanks, Andy Allen. BOTTOM ROW: Butch Paine, Doug Dunsdon, Tom Vidakovich, Danny Carver.

"C" Squad



LEFT TO RIGHT: Larry Mincer, Norman Hammar, Jim Hallar, Calvin Letey, Art Zinko, Bill Thrall, Roger Garing, Jim Larson, Courtland Parfet, Dick Strode, Jerry Mestas, David Stark. CENTER: Leslie Volpe, Coach Chavez, Tom Vidakovich.

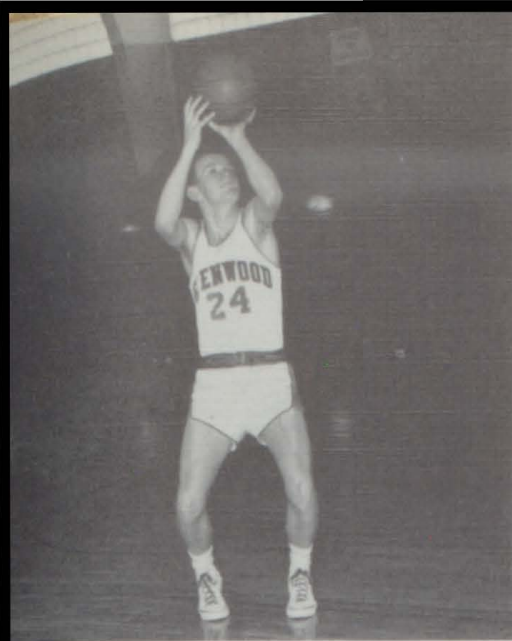

DENNIS BOLITHO, Forward

Jerry Fedrizzi and Bob Rugar were chosen for the all-tournament team at the Class "A" tournament at Craig.



BOB RUPAR, Center



DICK WAGAMAN, Forward

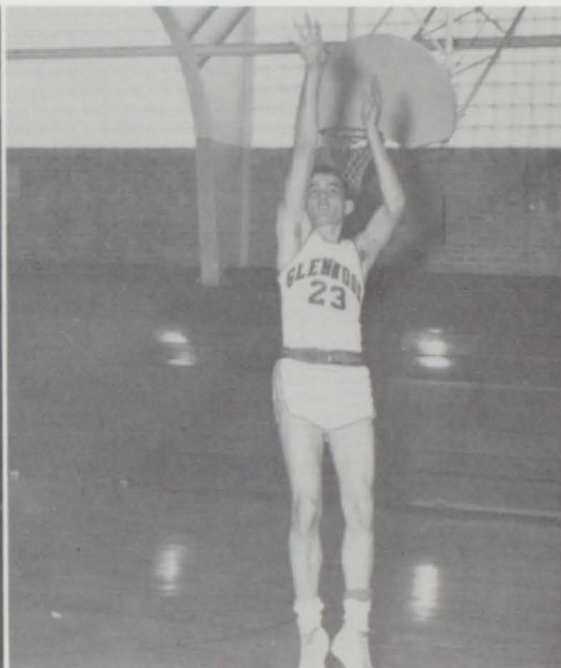

JERRY FEDRIZZI, Forward

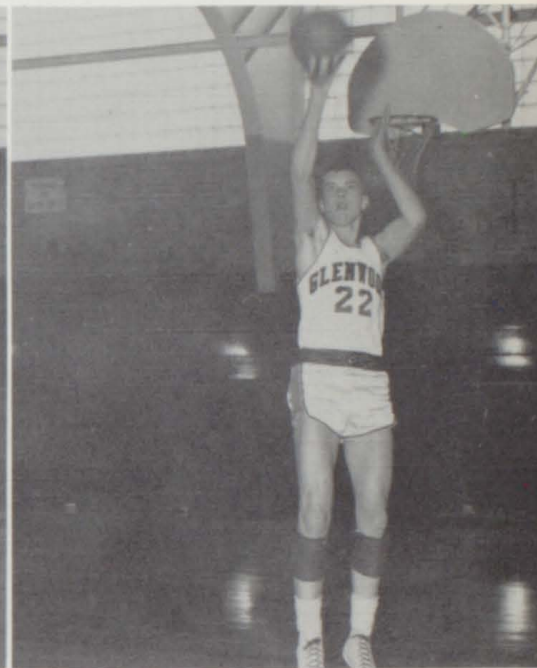

ART BASELEY, Guard



MARVIN MARTIN, Forward

TOURNAMENT RECORD

Glenwood 42	Rangely	50
Glenwood 74	Steamboat	53
Glenwood 49	Craig	31

The Glenwood Demons won the Consolation in a game against Craig.



ALLEN CHRISTENSEN, Forward

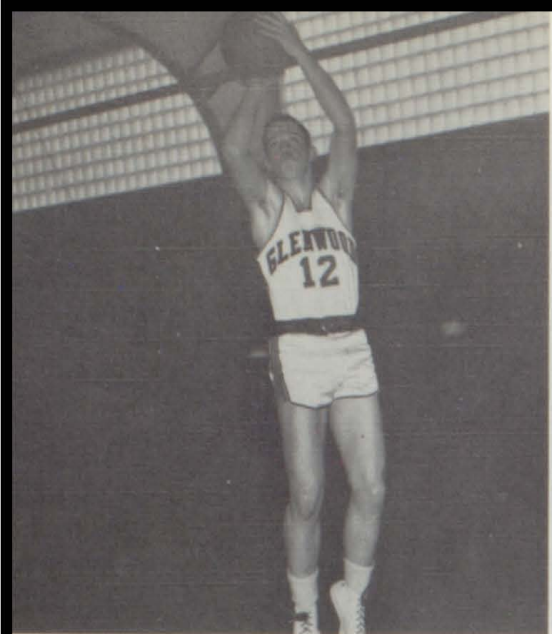

DICK COLLINGS, Guard



STEVE MESSER, Guard



DOUG EAMES, Center

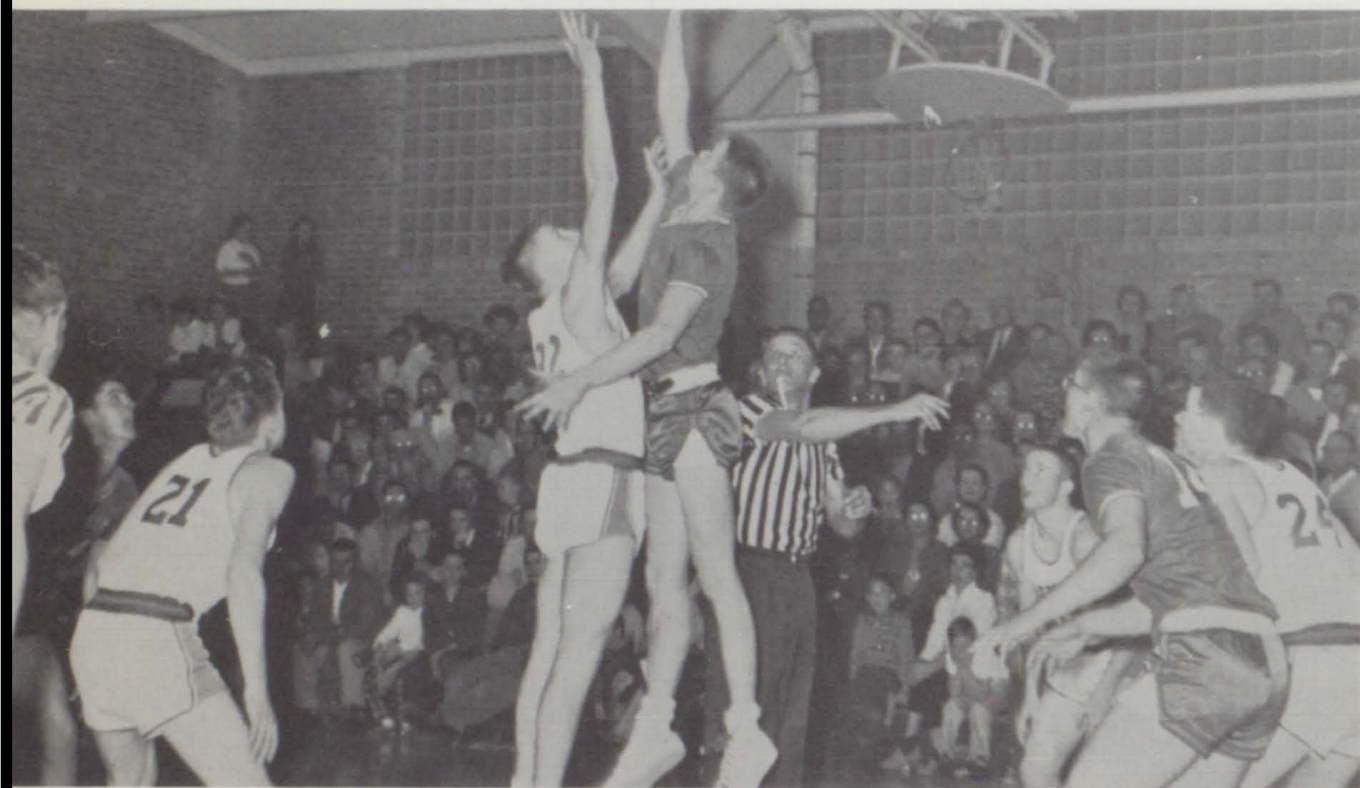

A tense moment in an over time thriller between Glenwood and Craig at Glenwood, Glenwood defeating Craig 39 to 31.

The Glenwood Demons in a mad scramble for a wild ball in a Rifle game.



Track



FIRST ROW: Jerry Mestas, Harold Wilson, Jim Haller, Jerry Shanks, Dwayne Bartels, David Stark, Scott Werking, Dick Collings, Danny Carver, Ron Cato, Larry Mincer, Doug Dunston, Dick Strode.
 SECOND ROW: Dwayne Vickerman, Corky Parfet, Art Zinco, Bob Stevens, Butch Paine, Bob Russel, Leslie Volpe, Bob Tenbrook, John Smith, Danny Pilati, Andy Allen, Marvin Rhodes, Roger Garing, Dee Anderson, Coach Daniels.
 THIRD ROW: Coach Stubler, Roy Day, Jerry Anderson, Dennis Bolitho, Scott Milner, Jack Carner, Jim Kyner, Doug Eames, Bob Rupar, Jerry Fedrizzi, Joe Burdge, Barry Schenkleburg, Lloyd Nordhousen, Coach Chavez, Coach Frink not shown.

TRACK RECORD

- April 11 - Delta Invitational - third
- 18 - Meeker Invitational - third
- 25 - Rangley Invitational - third
- May 2 - Meeker Conference - second
- 9 - Rangley State Qualifying - second
- 16 - Boulder State - third

STATE RECORD

- Fedrizzi - High Hurdles - first
- Low Hurdles - fourth
- Rupar - Discus - fourth
- Pole Vault - tied for second
- High Jump - tied for second
- Kyner - Discus - eighth
- Mile Relay - Collings, Paine, Eames, Bolitho - fourth
- 880 Relay - Paine, Bolitho, Collings, Eames - sixth



COACH DANIELS

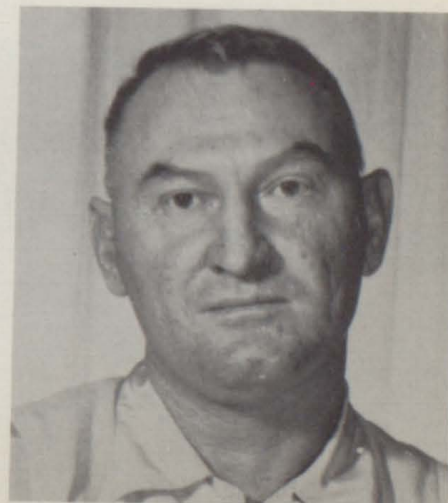

COACH STUBLER



A short pass from Bolitho to Fedrizzi, and lateral to Paine, went for a short gain in this game against Steamboat Springs.

The score was 19-6.

In this photo of the Glenwood-Delta game, Collings has gone through the line for a short gain, before being tackled by two Delta players. This was the first game of the season.



In this game against Delta, a long pass play from Bolitho to Fedrizzi failed on a touchdown attempt. The Demons won 26-0.



This game against Meeker shows Bolitho lateraling to Anderson for an end run, which gained a first down. The Demons wrapped up the conference by beating Meeker 21-6.



In this game against Craig, Marvin Martin is shown shooting a lay-in, after he stole the ball from down-court.

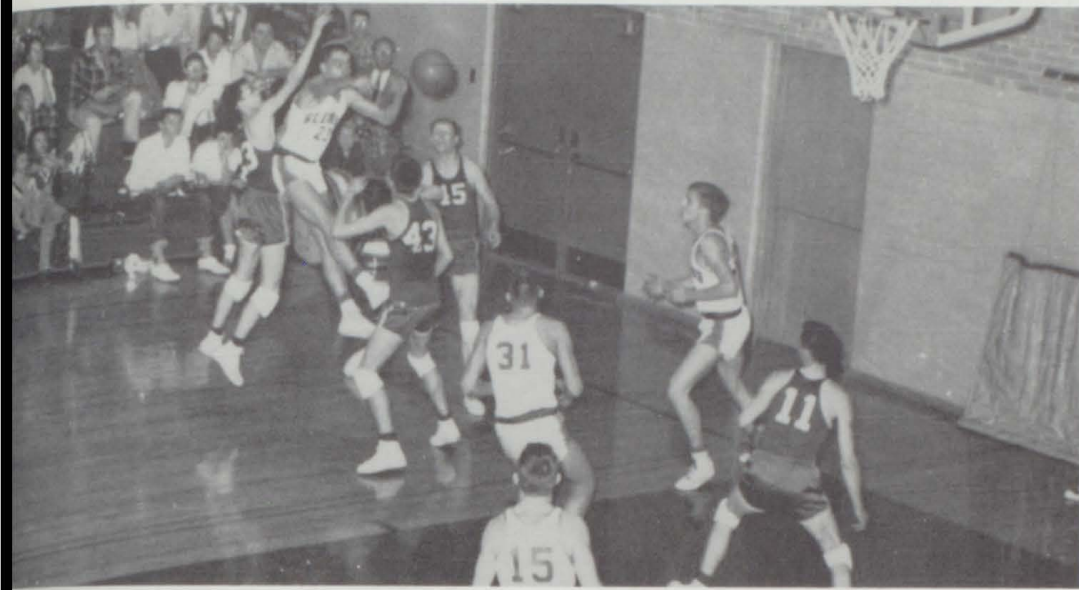

This shot shows Fedrizzi throwing a pass to Eames under the basket for a shot. This was the Rangely game in which Glenwood won 40-33.



This picture shows Rugar taking a hook shot from the corner in the Rifle game. Glenwood took a commanding lead after the half and held it.

In this game at Rifle, in which Glenwood won 51-24, Fedrizzi is taking a shot from the corner. Rugar is set for the rebound.



Senior Snaps

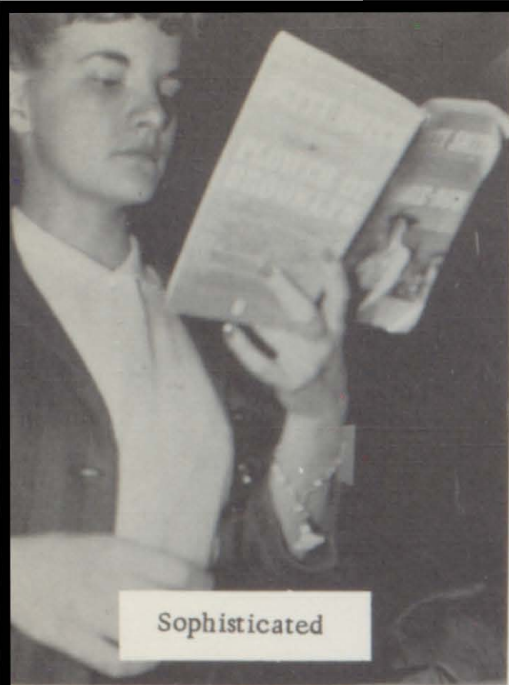

Sophisticated



School dance?



Dig those chicks

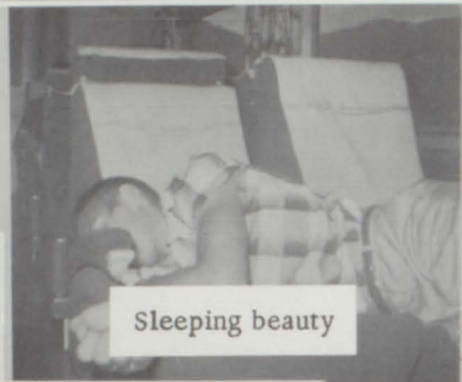

Sleeping beauty

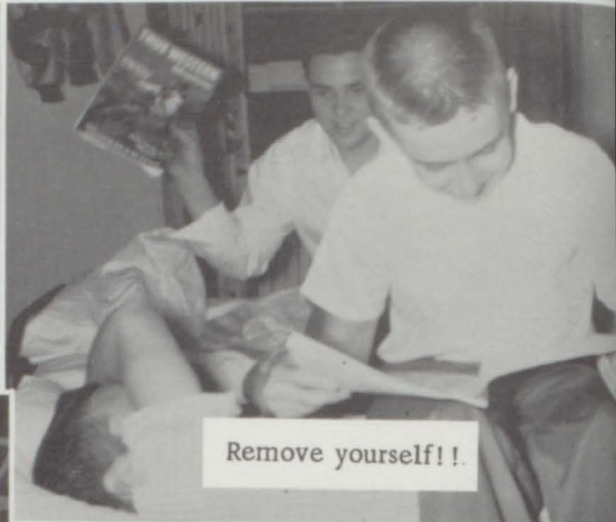

Remove yourself!!



Boys? Where?



Zorro and Juliet



Cheer



Pop??



Fun?



Oh!!

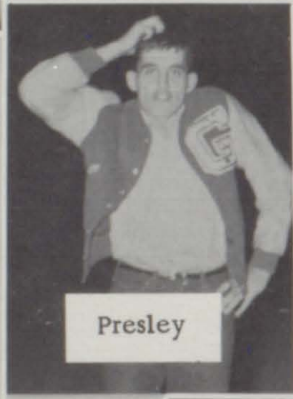

Presley



Don't cry



Beauty contest?



Dig that smile

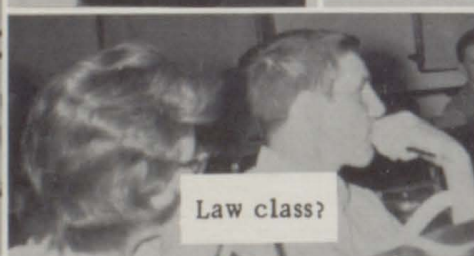

Law class?

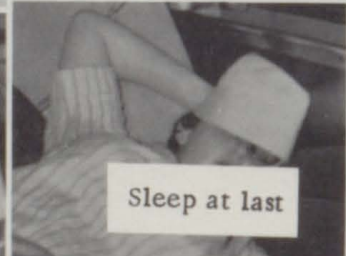

Sleep at last



Wow!



Lose sleep or something



John!!!

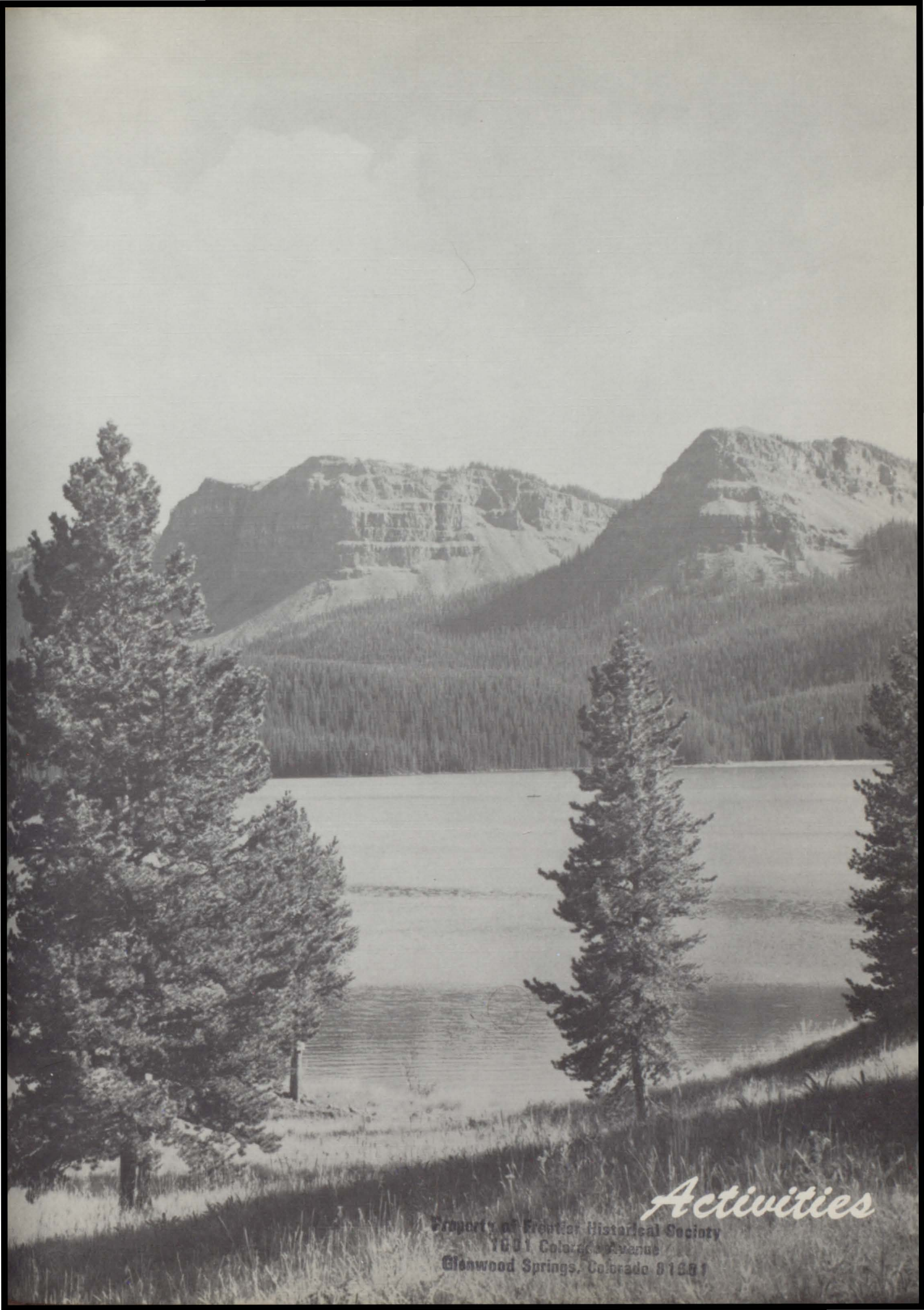

Activities

Property of Frontier Historical Society
1601 Colorado Avenue
Glenwood Springs, Colorado 81601

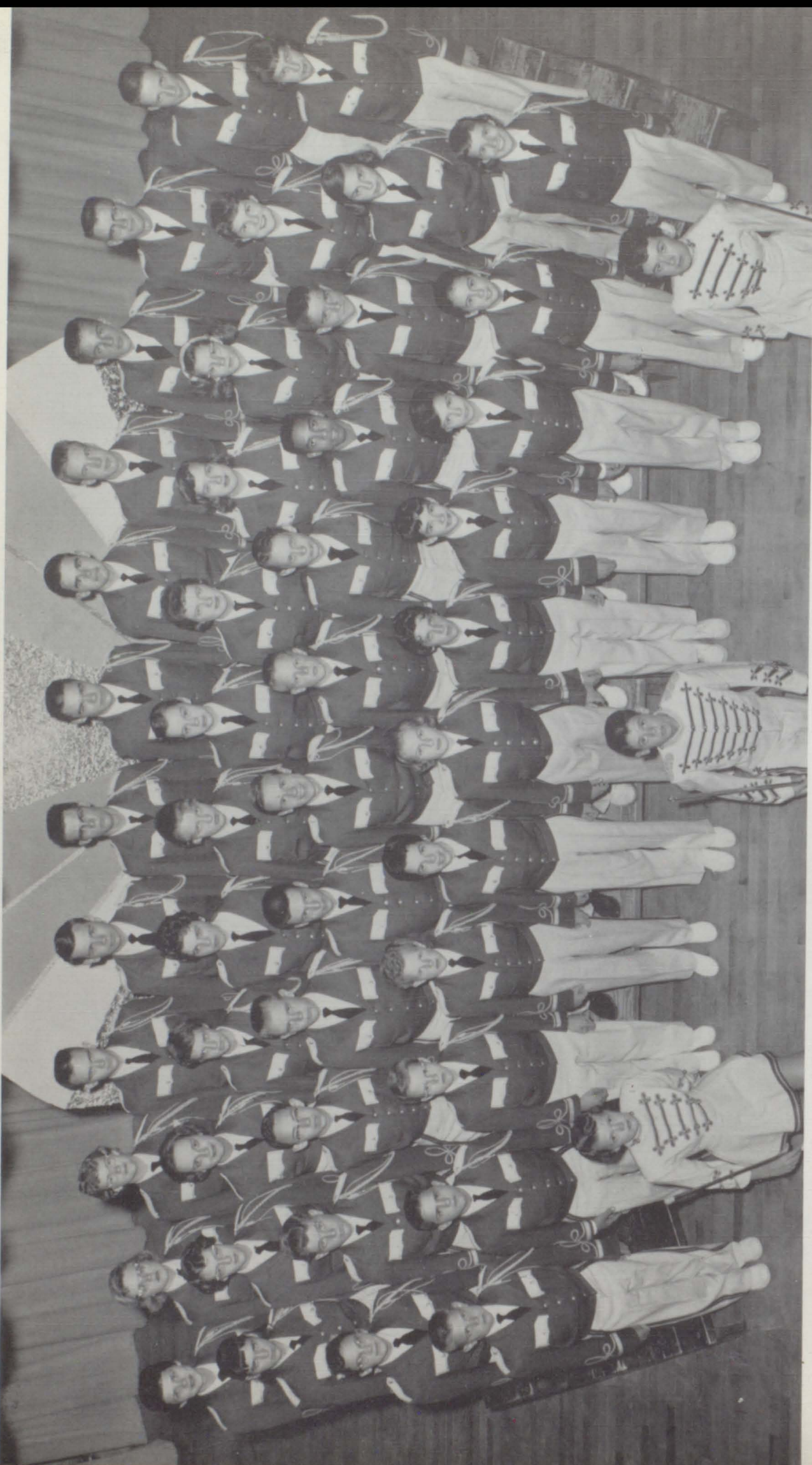

BACK ROW: Mary Griffith, Sue Saunders, Valorie Van Gaalen, Jerry Chilton, Bill Risinger, Danny Pilati, Lloyd Nordhausen, Bill Pratt, Nelson Cole, Leslie Volpe, Jim McNulty, Dick Collings. **SECOND ROW:** Lillian Welch, Susan Kelso, Glenna Flynn, Alice Eames, Carol Kraig, Mary Robbins, Carole Nordhausen, Pamela Hamm, Glende Martin, Ann Finley, Sandra Morris, Dawn Zemlock. **THIRD ROW:** Elaine Guengerich, Gene Springsteel, Roger Burke, James Hallar, Larry Mincer, Danny Griffith, James Larson, Charles Hasley, Dee Anderson, Jerry Mestas, Janice Baker. **FRONT ROW:** Allan Neilson, Loren Mayfield, Margie Ellsworth, Jackie Ellsworth, Margie McFadden, Mary Ellen Riley, Melva Webb, Kathy Hopkins, Michelle Cameron, Sharon Kenney, Jan Fortsch. **DRUM MAJOR:** Norman Hammar. **MAJORETTES:** Marilyn Scott, Ann McFadden. **NOT SHOWN:** Bob Alessandri, Jack Fischer, Norman Hansen.

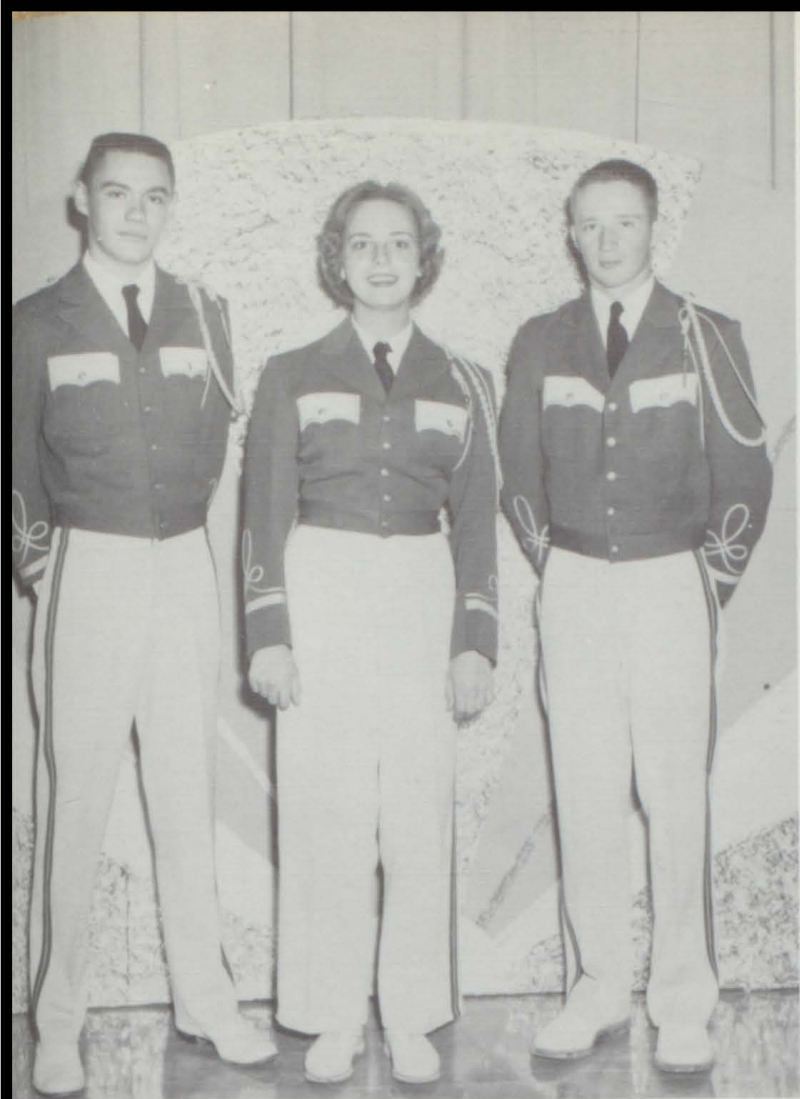

BAND OFFICERS

Lloyd Nordhausen Dick Collings Glenna Flynn
 President Vice President Secretary-Treasurer

TWIRLERS

Ann McFadden Pamela Hamm

FLAG TWIRLERS

Jackie Ellsworth Mary Robbins (shown in insert) Sue Saunders





GLENNA FLYNN

Glenna and Glende received awards for being in both band and chorus for their four high school years.



GLENDE MARTIN



Fritz Bramble
BAND DIRECTOR



WESTERN STATE HONOR BAND

James Larson

Bill Risinger

Jan Fortsch

Sue Saunders

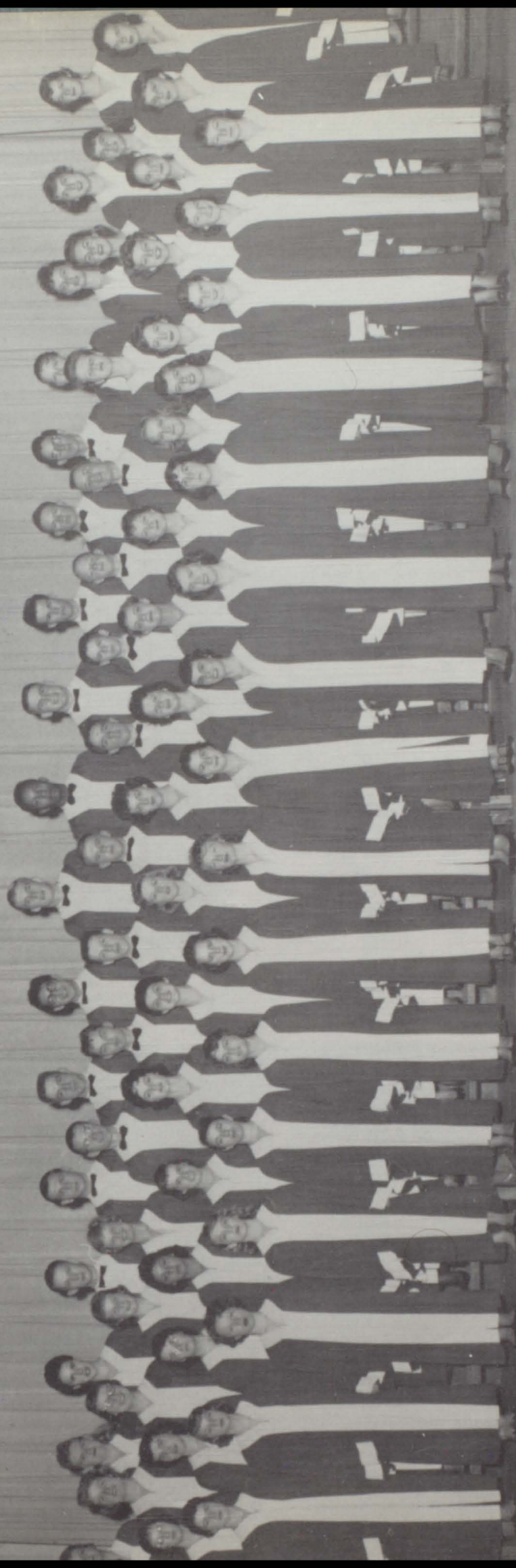

BACK ROW: Eloyce Brethower, Mary Shuster, Lea Ann Zwiebel, Charles Hasley, Bill Risinger, Clay Carrington, Barney Romero, Doug Eames, Bernie Anderson, John Smith, Danny Pilati, Gary McNulty, Charles Gomez, Mary Robbins, Phyllis Boorum, Mary Boorum, Kathleen O'Brien. THIRD ROW: Frances Diemoz, Nancy Biddle, Pamela Hamm, Bonnie Louthan, Kirsten Cole, James McNulty, Jerry Collett, Bill Toomey, James Hallar, Jerry Mestas, Norman Hammar, James Larson, Danny Griffith, Margaret Toomey, Janet Lewis, Lillian Welch, DeAnn Van Hoose. SECOND ROW: Jeaneen Startup, Joyce Williams, JoAnn Rogers, Dorothy Anderson, Jan Fortsch, Norma Vidakovich, Mary L. Griffith, Sue Saunders, Susan Kelso, Jimmy Murdock, Glenna Flynn, Barbara Isaacson, Judy Rippy, Iris Rhodes, Sheila Smith, Elaine Guengerich, Eddie Lee Earnest. FIRST ROW: Jo Ann Kraig, Cindy Heimburger, Linda Garcia, Darlene Stephens, Annette Smith, Florella Smallwood, Harriet Hargis, Jeanette Carnes, Joy Bartels, Mary Jo Coleman, Judy Albro, Susanne Oldsen, Glende Martin, Carol West, Lillian Raymond, Joan Alcorn. NOT SHOWN: Sammy Boyer, Scott Werking, Susan Gilmore, Sally Innis, Eddie Pace, Nikki Schelkenberg.

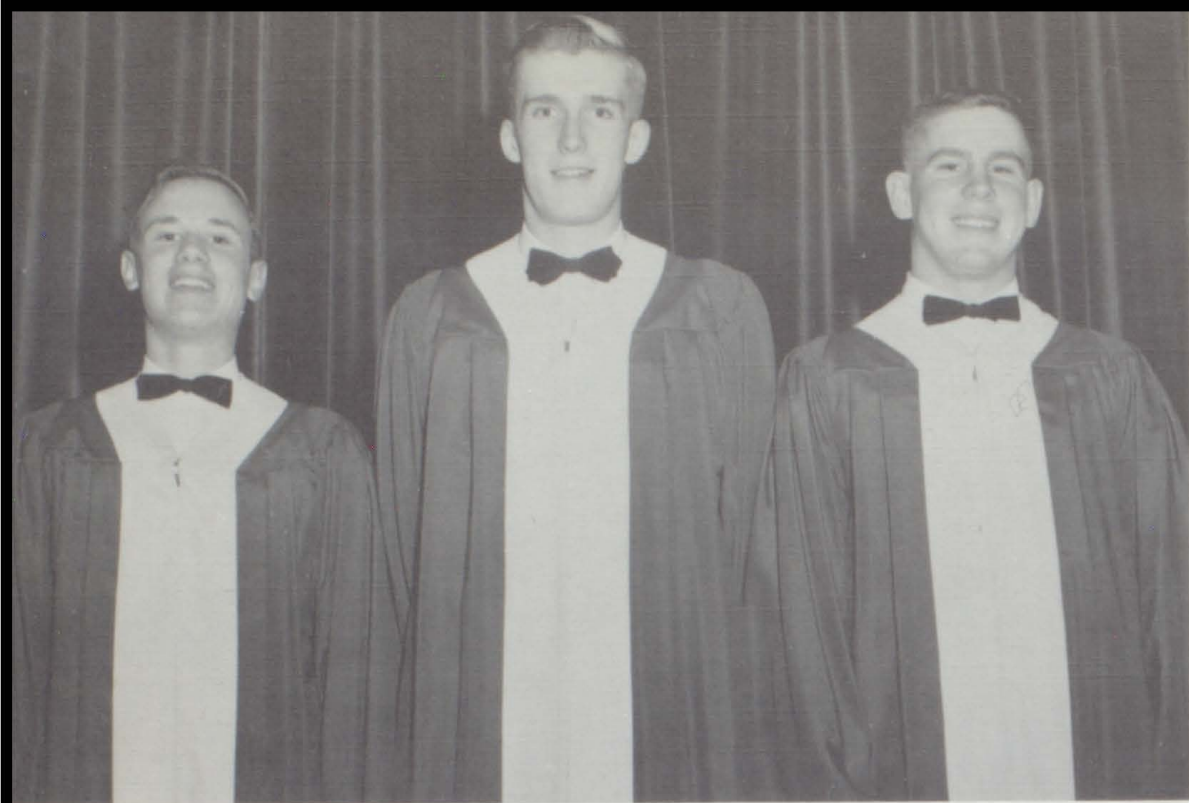

BOYS' GLEE
 CLUB OFFICERS
 Danny Griffith, Treasurer;
 Doug Eames, Secretary;
 John Smith, President.
 Not shown: Scott Werk-
 ing, Vice President.

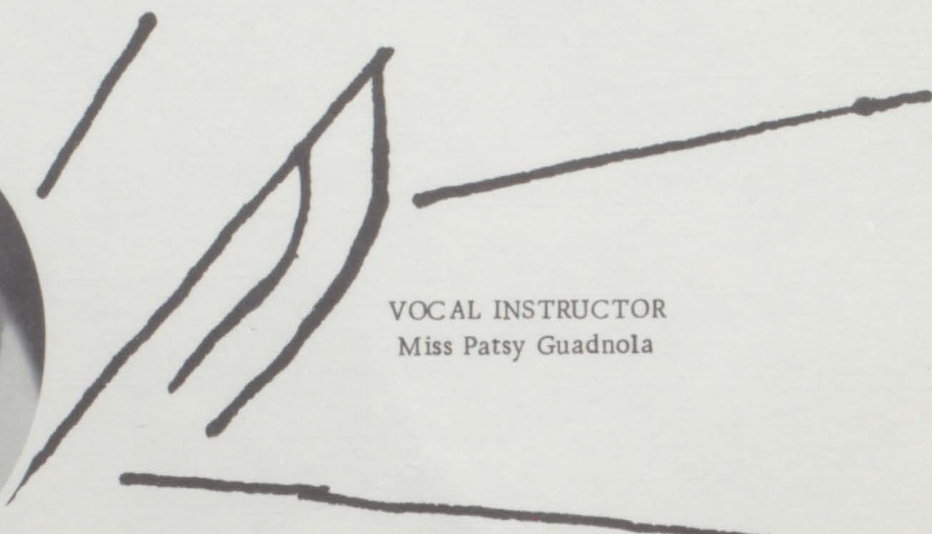

VOCAL INSTRUCTOR
 Miss Patsy Guadnola

GIRLS' GLEE
 CLUB OFFICERS
 Glenna Flynn, Vice Presi-
 dent; Glende Martin,
 President; Norma Vidako-
 vich, Secretary; Mary Jo
 Coleman, Treasurer.





ALL-STATE CHOIR

John Smith Glende Martin Doug Eames

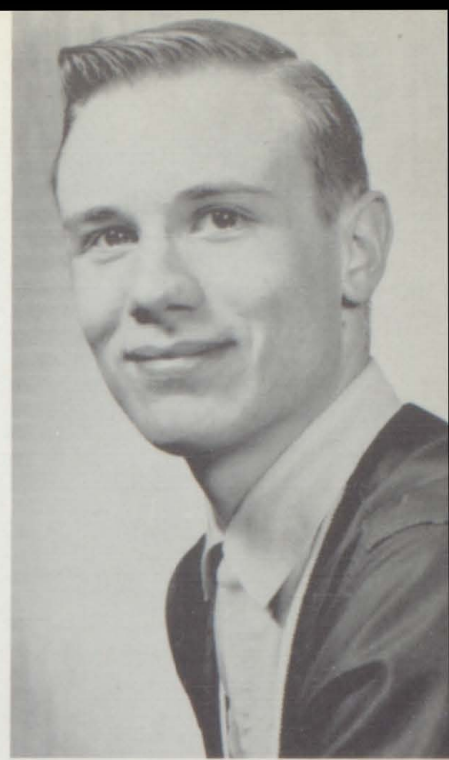

Danny Griffith
ACCOMPANIST

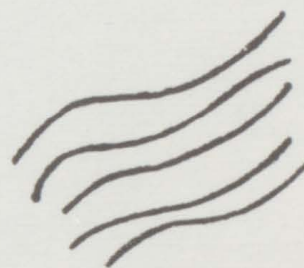

GIRLS' SEXTET

Frances Diemoz, Glenna Flynn, Glende Martin, Sue Saunders, Cindy Heimburger, Jan Fortsch.

Jan Fortsch
ACCOMPANIST



KEY CLUB TALENT SHOW WINNERS

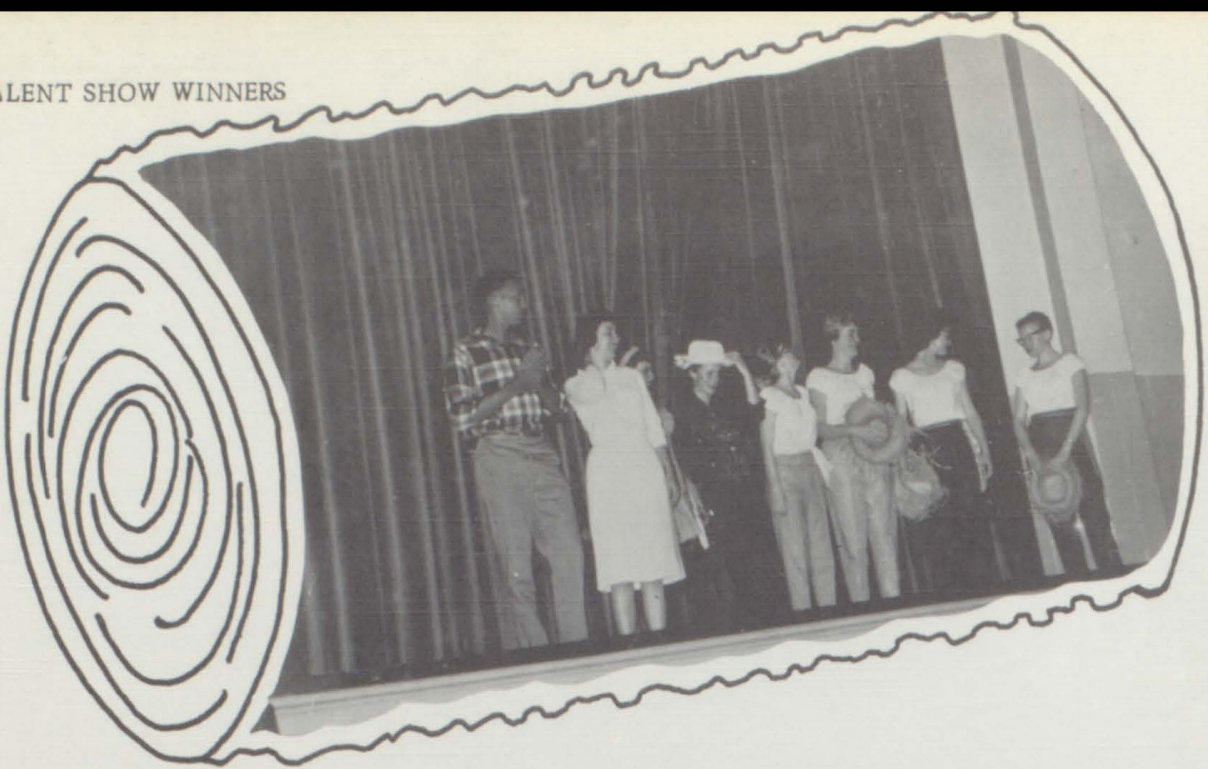

Left to right: Bernie Anderson, first place solo winner, Glende Martin, Jody Coleman and Sue Louthan, and the Demonettes, Nancy Biddle, Norma Vidakovich, and Margie Ellsworth.



Glende Martin



Sue Saunders



Jody Coleman and Sue Louthan.
SECOND PLACE GROUP

SECOND PLACE SOLO TIES

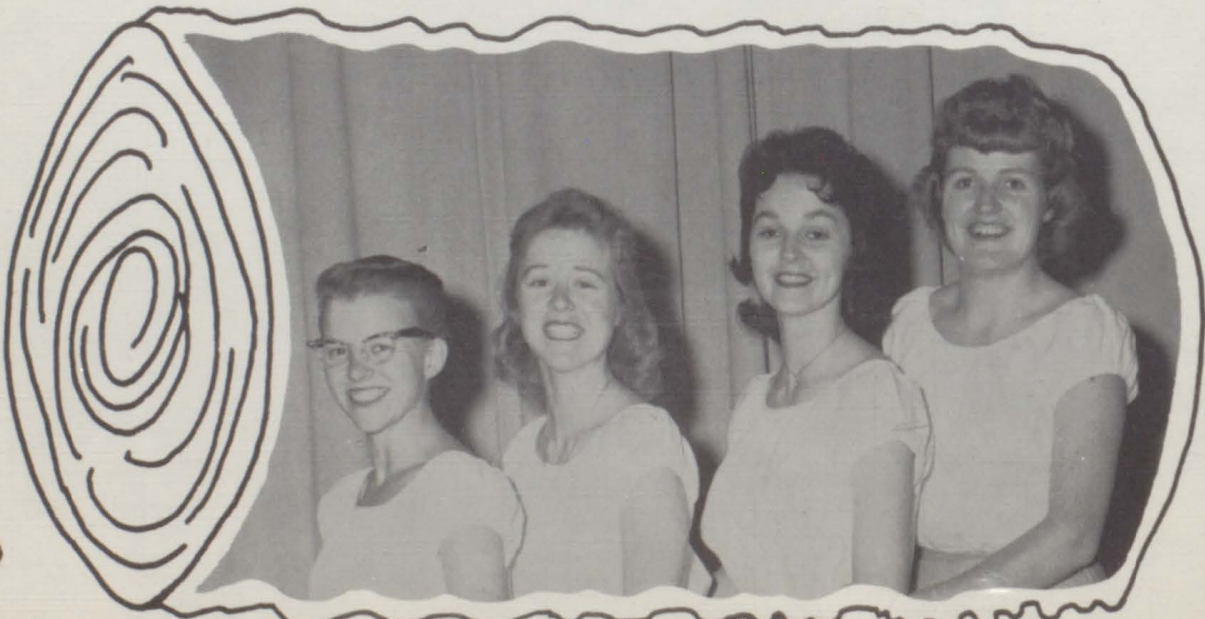

Demonettes: Margie Ellsworth, Sue Saunders, Norma Vidakovich, and Nancy Biddle.
FIRST PLACE GROUP



Organizations

Cheerleaders



Jody Coleman, Norma Vidakovich, Glordia Bendetti, Margie Ellsworth.

Pep Club



FIRST ROW: H. Newhouse, F. Diemoz, D. Zemlock. SECOND ROW: S. Louthan, E. Brethower, N. Biddle. THIRD ROW: E. Brethower, P. Sinclair, C. Heimberger, M. Toomey. FOURTH ROW: M. Rippy, E. Earnest, S. Smith, N. Williams, J. Albro. FIFTH ROW: J. Kraig, K. McKinley, B. Mortensen, M. Murdock, G. Baseley, F. Nieslanik. SIXTH ROW: K. Cole, V. Brown, M. Griffith, J. Williams, H. Toomey, A. McGown, G. Martin, A. Finley. SEVENTH ROW: K. Hansen, S. Ronce, S. Saunders, M. Webb, J. Casteel, C. Poer, I. Rhodes, J. Bartels, F. Jammaron. EIGHTH ROW: C. Hauk, J. Richmond, N. Milosevich, B. Louthan, L. Bershenyi, S. Miller, J. Alcorn, B. Isaacson, J. Murdock, R. Simpson, J. Fortsch. NINTH ROW: M. Scott, A. McFadden, K. O'Brien, N. Stubler, S. Oldsen, K. Hillman, Miss Stewart - Sponsor, M. Boorum, J. Lewis, H. Hargis, J. Landrum, J. Carnes, P. Hamm. CHEERLEADERS: M. Ellsworth, G. Bendetti, N. Vidakovich, J. Coleman.

Future Homemakers of America



F. H. A. OFFICERS - FIRST ROW, left to right: Virginia Brown, Parliamentarian; Janice Forstch, Treasurer; Catherine Hillman, Corresponding Secretary; Frances Jammaron, Historian; Sharon Ronce, Vice President. SECOND ROW: Frances Nieslanik, Song Leader; Glende Martin, Secretary; Diane Trevethan, News Reporter; Gloria Bendetti, President.

DISTRICT WOOL CONTEST RATINGS: Sharon Ronce - 1st, suit; Frances Jammaron - 9th, suit; Frances Nieslanik, dress; Helen Toomey - 7th, dress and coat ensemble; Virginia Brown, two piece dress; Elmond Brethower, skirt and vest; Bonnie Mortenson, dress; Marcia Bunn, dress; Carol Poer - 7th, dress; Karen Hansen - 8th, two piece dress; Marilyn Tessadri - 9th, suit; Ann Finley, Empire dress; Susan Miller, dress; Glenna Flynn, coat.



FOURTH ROW: V. Brown, F. Nieslanik, G. Martin, M. Toomey, B. Mortensen. THIRD ROW: C. Heimberger, P. Hamm, G. Bendetti, S. Ronce, D. Trevethan. SECOND ROW: Helen Toomey, I. Rhodes, C. Hillman, J. Kraig, J. Williams. FIRST ROW: J. Rogers, J. Alcorn, D. Stephens, J. Fortsch, F. Jammaron, J. Bartels, F. Smallwood, Eddi Earnest.

Future Teachers of America



FIRST ROW: Bonnie Mortensen; Elaine Guengerich; Henrietta Newhouse; Nondis Milosevich; Mary Ann Rippy. SECOND ROW: Mrs. Rugar, Co-Sponsor; Virginia Brown, Secretary; Helen Toomey; Diane Trevethan, President; JoAnn Kraig; Susan Louthan, Librarian; Mr. Daniels, Co-Sponsor. THIRD ROW: Elmond Brethower, Treasurer; Sharon Ronce; Gloria Bendetti; Charles Shanks, Vice President. FOURTH ROW: Bill Risinger; Dink Bolitho; Dick Collings; Vernard Guengerich.

Pub Club



FIRST ROW: Norma Williams; Kathleen O'Brien; Karen Hansen; Susan Parkinson; Henrietta Newhouse. SECOND ROW: Gloria Bendetti; Marilyn Scott; Elaine Guengerich; Mary Ann Rippy; Cherie Hauk; Mrs. McFadden, Sponsor. THIRD ROW: Stan Sloss; Danny Griffith; Diane Trevethan; Susan Miller, Catherine Hillman; Janet Lewis, Co-Editor. FOURTH ROW: Vernard Guengerich; Ann McFadden, Editor; Virginia Brown; Kirsten Cole, Co-Editor; Doug Eames.

Student Council

Janet Lewis
Secretary
Frances Diemoz
Sophomore Representative
Marvin Martin
President
Norma Vidokavich
Vice President
Bill Thrall
Freshman Representative
Barbara Isaacson
Treasurer
Bob Rupar
Senior Representative
Not shown:
Margie Ellsworth
Junior Representative
Mr. Massaro
Principal
Sponsor



Key Club

Bob Rupar
President

Dick Wagaman
Vice President

Doug Eames
Secretary

Scott Werking
Treasurer



BOTTOM ROW: Mr. Allen; Dick Strode; Jerry Shanks; Gary Brockway; Charlie Shanks. SECOND ROW: Dan Carver, Norman Hammar; Ed Coryell; Buck Brown. THIRD ROW: Nelson Cole; Scott Werking;



SAFETY CLUB

Dee Anderson, Jerry Mestas, Larry Pretti, Charles Shanks, Bob Alessandri, Lillian Welch, Catherine Hillman, Ann Finley, Dawn Zemlock, Gene Springsteel, Mr. Piper, Sponsor, Karen Hansen, Melva Webb, Jody Coleman, Bonnie Mortensen, Judy Rippy.

STATE OFFICERS

Dawn Zemlock Judy Rippy

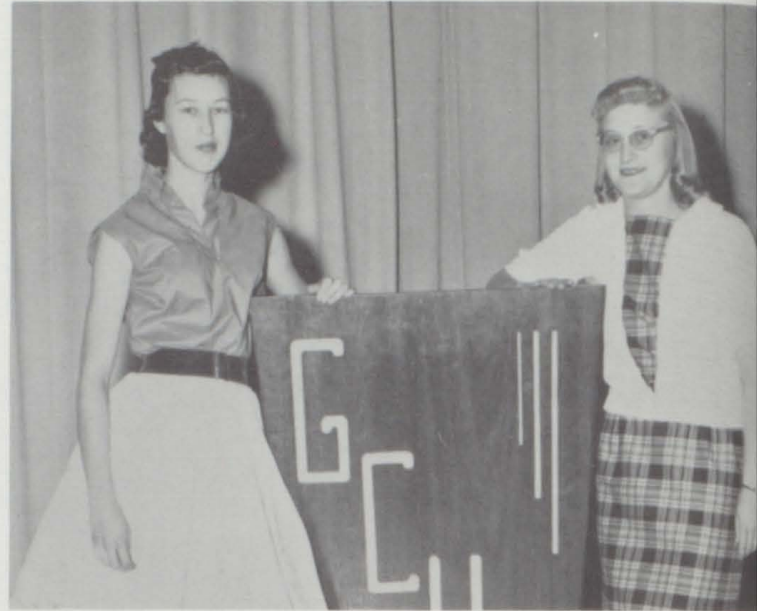

OFFICE PERSONNEL

Dink Bolitho, Jody Coleman, Pat Sinclair, Judy Richmond, Gloria Bendetti, Marilyn Scott, Mr. Massaro, Principal; Henritta Newhouse, Norma Williams.



LIBRARIANS

Joe Burdge, Dennis Smith, Ron Lesh, Buck Brown, Danny Carver, Hugh Wilson, John Crook, Mrs. McFadden, Librarian, Ann Finley, Diane Trevethan, Judy Rippy.



JUNIOR CLASS PLAY, "Lily, The Felon's Daughter," April 10, 1959.



Stanley Sloss
Sue Saunders
Miss Jacquez
Virginia Brown
Gene Springsteel
Robert Paine
Kirsten Cole
Norma Vidakovich
Nancy Biddle
Mary Jo Coleman
Doug Eames
Dick Strode

Lily Fairweater - - - - -Kirsten Cole
Betsy Fairweather - - - - - Virginia Brown
Compton Fairweater - - - - - Doug Eames
Jonas Fairweather - - - - - Gene Springsteel
Craven Sinclair - - - - - Robert Paine
Miss Ophelia - - - - -Sue Saunders
Robin Steel - - - - - Dick Strode

Mrs. Kingsley - - - - - Nancy Biddle
Mrs. Bloodgood - - - - -Norma Jean Vidakovich
Marie - - - - -Mary Jo Coleman
Lord Montmorency - - - - - Stanley Sloss
Director - - - - - Miss Nora Jacquez
Student Director - - - - - Scott Werking



Catherine Hillman, Dawn Zemlock, Bonnie Mortenson, Lloyd Nordhausen, Mary Lynn Griffith, Dick Strode, Mary Jo Coleman, Robert Paine, Sue Saunders, Stanley Sloss, Nancy Biddle, Miss Jacquez, Doug Eames, Kirsten Cole, Gene Springsteel, Norma Vidakovich, Virginia Brown, Marvin Rhodes, Janice Fortsch, Ronald Lesh, Elmond Brethower, Cindy Heimburger, Sue Louthan, JoAnne Kraig, Scott Werking.



Watch the birdie



Half and half

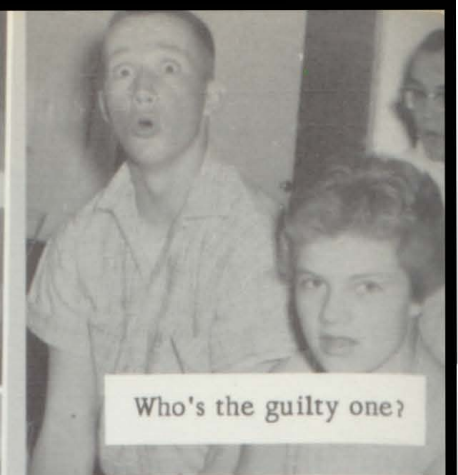

Who's the guilty one?



Guess who?



Grandma, what big eyes you have.



Oh! Dwayne.

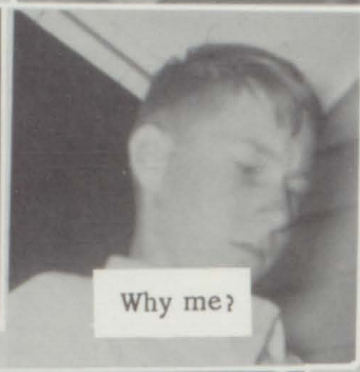

Why me?



I'm a big boy now.



Rock and Roll?



Which is the girl?



Solo

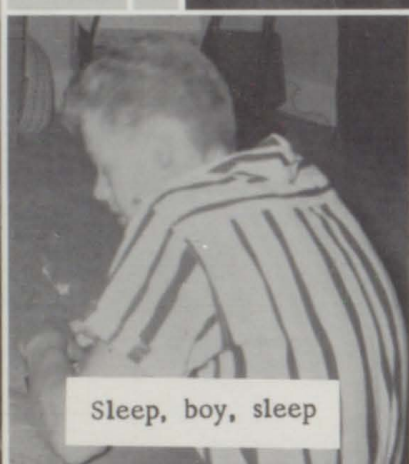

Sleep, boy, sleep



Hairdo?



Senoritas



Dig the pose!



End of rally.



For the Most Enjoyable Vacation You Will Ever Spend

COLORADO HOTEL

For Reservations
Dial WH 5-6511

Dancing
Superb Cuisine
Cocktail Lounges



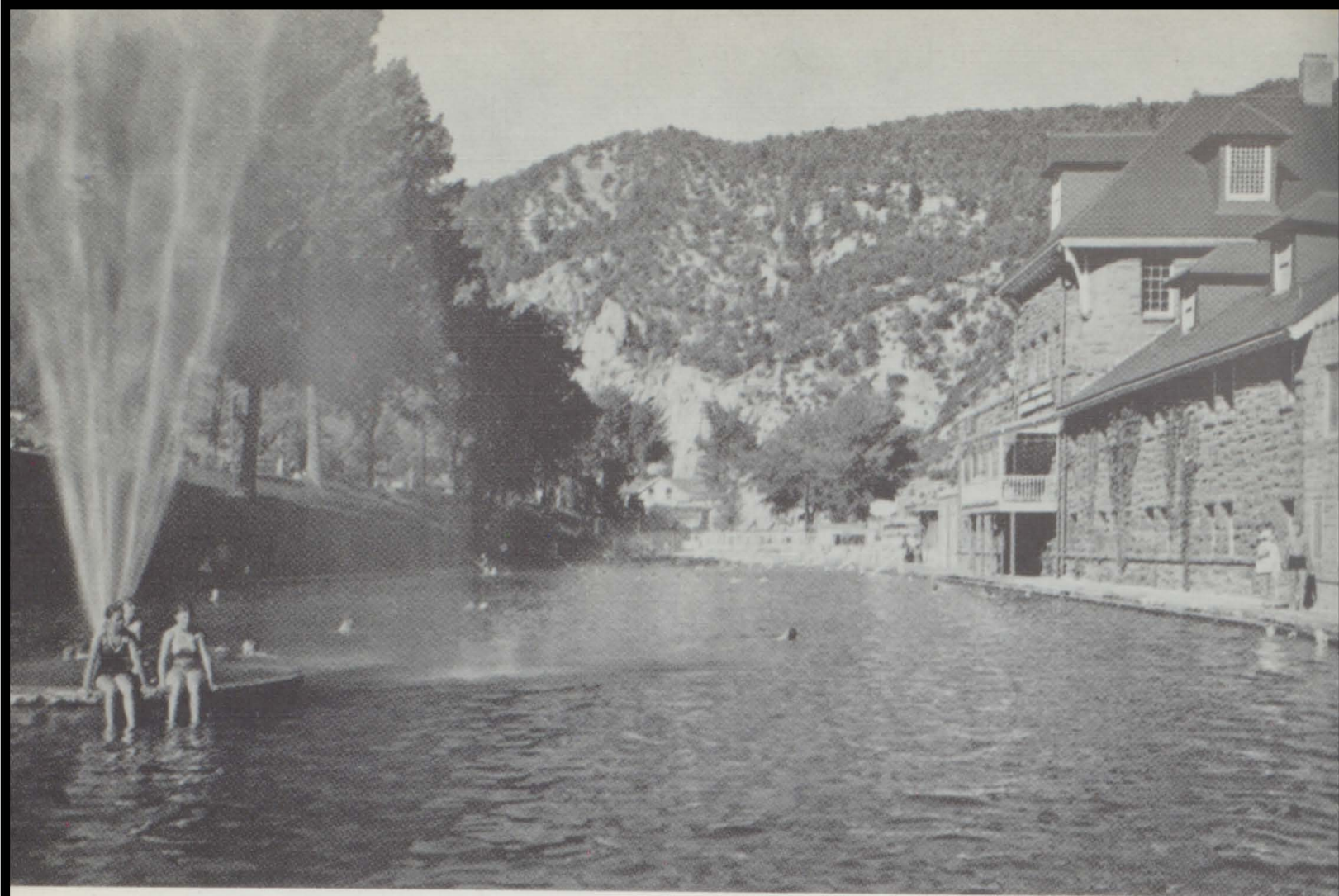

GLENWOOD HOT SPRINGS LODGE AND POOL

Open Every Day of the Year
World's Largest Hot Mineral Springs Swimming Pool
100 Beautiful Rooms

THRIFT FURNITURE

First in Quality
Fairest in Price

Phone WH. 5-6585
808 Grand Avenue
Glenwood Springs, Colo.



Congratulations From
BOB DOOSE
at

KENROSE MARKET

Meats
Groceries
With Free Delivery

Open 8 A. M. to 8 P. M.

BULLOCK'S

"Nationally Advertised
Merchandise
at
Nationally Advertised
Prices."



Congratulations, Seniors

CHASE PHARMACY

Caron
Revlon
Lanvin
Elizabeth Arden



Compliments of

BROCKWAY'S HOME FURNISHINGS

822 Grand
Glenwood Springs



For the Latest in Fashions, It's

JACQUES
GRAND AVENUE



CHARCOALBURGER

1 1/2 Mi. West on 6 and 24



PENNEY'S

Pay Cash

Pay Less



Compliments of

BILL CATO AGENCY



"Your
Friendly Store"

GAMBLES

BUD'S M & M STANDARD SERVICE



24 Hour Service -

"Let Us Service Your Car While You Sleep."

Your Druggist Since 1886

WILLMETH REXALL DRUG

"Filling Prescriptions Is the Most Important Part of Our Business"

810 Grand Avenue
Glenwood Springs



MOUNTAIN MOTORS

Sales - Service
24 Hour Wrecker Service

918 Grand Avenue
Glenwood Springs, Colorado

For Quality
Sand
Coal
Gravel . . .

ZEMLOCK COAL COMPANY

Glenwood Springs, Colo.
WH 5-5817

Compliments of

OTTO AND KAY ZINKO

THE CARAVAN MOTEL

Hiway 82
WH 5-6648
Glenwood Springs, Colo.

Compliments of

THE LOG CABIN INN

"Compliments" From RACHEL'S

BUTTERCUP BAKERY

"Fresh From Our Oven to Your
Table"

Phone WH 5-6243



**NEIL AND McBREEN
CONOCO SERVICE**



GALLAGHER'S

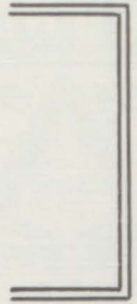
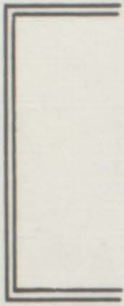

For Tasty Foods While in Glenwood Spgs.



For Authorized Sale, Service



**LINCICOME WOOD
MOTOR CO.**



Compliments of the

GLEN THEATER

825 Grand



Congratulations, Seniors,
From

**GARDNER CONSTRUCTION
COMPANY**

Glenwood Springs, Colo.

DEVER JEWELRY CO.
Glenwood Springs, Colo.

Exquisite Jewelry and
Gifts for All Occasions

Compliments of

CARLETON L. HUBBARD SR.
and
CARLETON L. HUBBARD, JR.

HUBBARD AND HUBBARD
ABSTRACT INSURANCE

729 Grand Ave.
Phone WH5-5434

Best Wishes From

JORDAN'S GUN SHOP

Hiway 6 and 24
North Glenwood

**DANNY'S
SINCLAIR**
SERVICE



Glenwood's Hotrod Depot

Congratulations, Seniors

WYNN KYNER

Carpentry and Cement Work
Remodeling a Specialty
Glenwood Springs

Best Wishes, Seniors

HUBBARDS MARKET

919 Grand Ave.
Glenwood Springs

Compliments of

**PRATT'S HEATING
AND
APPLIANCE**

South Glenwood

Compliments of

JIM AND DAVE

DAVE'S BARBER SHOP

310 8th Street



LAKE'S TEXACO

Pickup

Delivery

6th and Pine

NEAT QUIK LAUNDERETTE

Washing
Drying
Shirt Finishing

813 Cooper Ave.
WH 5-6243

Compliments of

BESS AND RALPH RICHARDS

THE ANSWER SHOP

Cameras
Film

Projectors
Gifts

BRYANT DRUG STORE

Your Walgreen Agent

803 Grand Ave.
Ph. WH 5-6532



~ BO-MAR JEWELRY ~

Frigidaire

DATEMA APPLIANCE



826 Grand Ave.
Ph. WH 5-5583

Best Wishes From

GLENWOOD DISCOUNT HOUSE

Compliments of

JACK AND JO CROOK

VALLEY PAINT WALLPAPER

728 Cooper

"Flowers Whisper What
Words Cannot Say."

GLENWOOD FLORAL

Ph. WH 5-6577



LARIETTE BEAUTY SALON

Congratulations, Seniors

GLENWOOD CAFE

Fine Foods
Properly Served

MIKE'S PLUMBING-HEATING

You Can Be Sure If It's
WESTINGHOUSE
4 Hour Service on All Makes
8th and Cooper

BERTHOD MOTORS

Your Home of Rambler and Jeep

1001 Grand Ave.

Best Wishes to the
Graduates of '59 From

SILVER SPRUCE LODGE

Compliments of

FRANK'S CHEVRON SERVICE

Highway 6 and 24

CALLAN'S SHOE STORE

Trim-Tred
Poll-Parrot
Rand and Randcraft Shoes

Next to the Bank



IRENE BEAUTY SALON

Quality Not Quantity
Hair Styling to Fit Your Individual
Personality
Featuring the Four Way Hair Shaping
With the New Flare

1014 Grand Ave.

Best Wishes to the Graduates

From Your -

HESTEDS STORE

in Glenwood Springs



BARBARA'S BEAUTY SALON

811 Cooper Ave.
Phone WH 5-5661

**COCA-COLA
BOTTLING CO.**

Glenwood Springs, Colo.



Best Wishes From

VAN'S SPORTING GOODS

Sportsmen's Headquarters

817 Grand Avenue

Congratulations From

TOT SHOP

Children's and Infants' Wear

819 Grand Avenue

GARFIELD GLASS

AND UPHOLSTERING

Glenwood Springs

Compliments of

RUTH AND WALTER BROWN

KNOTTY PINE KORT

South Glenwood



J. V. ROSE MOTOR CO.

Glenwood Springs, Colo.

Hunting and Fishing Information

BOB'S SPORTING GOODS

727 Grand Avenue
WH. 5-6277

Congratulations, Seniors

DINNER BELL CAFE

A Good Place to Eat
820 Grand Avenue



6 AND 24 CAFE

Compliments of

TENBROOK GARAGE

Highway 6 and 24

To Save Weekly, It's

CITY MARKET

For Quality Meats, Produce



Compliments of

MEREDITH'S STUDIO

Portraits Camera Supplies
Commercials Oil Colorings

**EASTWOOD
SERVICE & CURIO**

PHILLIPS "66"

Continental Trailways

North Glenwood

Best Wishes From

**MOUNTAIN ELECTRIC
AND REFRIGERATION CO.**

Phone WH 5-5914

MESA SANITARY SUPPLY COMPANY

124 North Seventh St.
Grand Junction, Colorado



Hula??



Crutch



Help??



Have a Mop!



Two Sleepy
People

Shine
Those
Shoes
Freshman!



Well, Let's See???

The
Itch
of
Wisdom



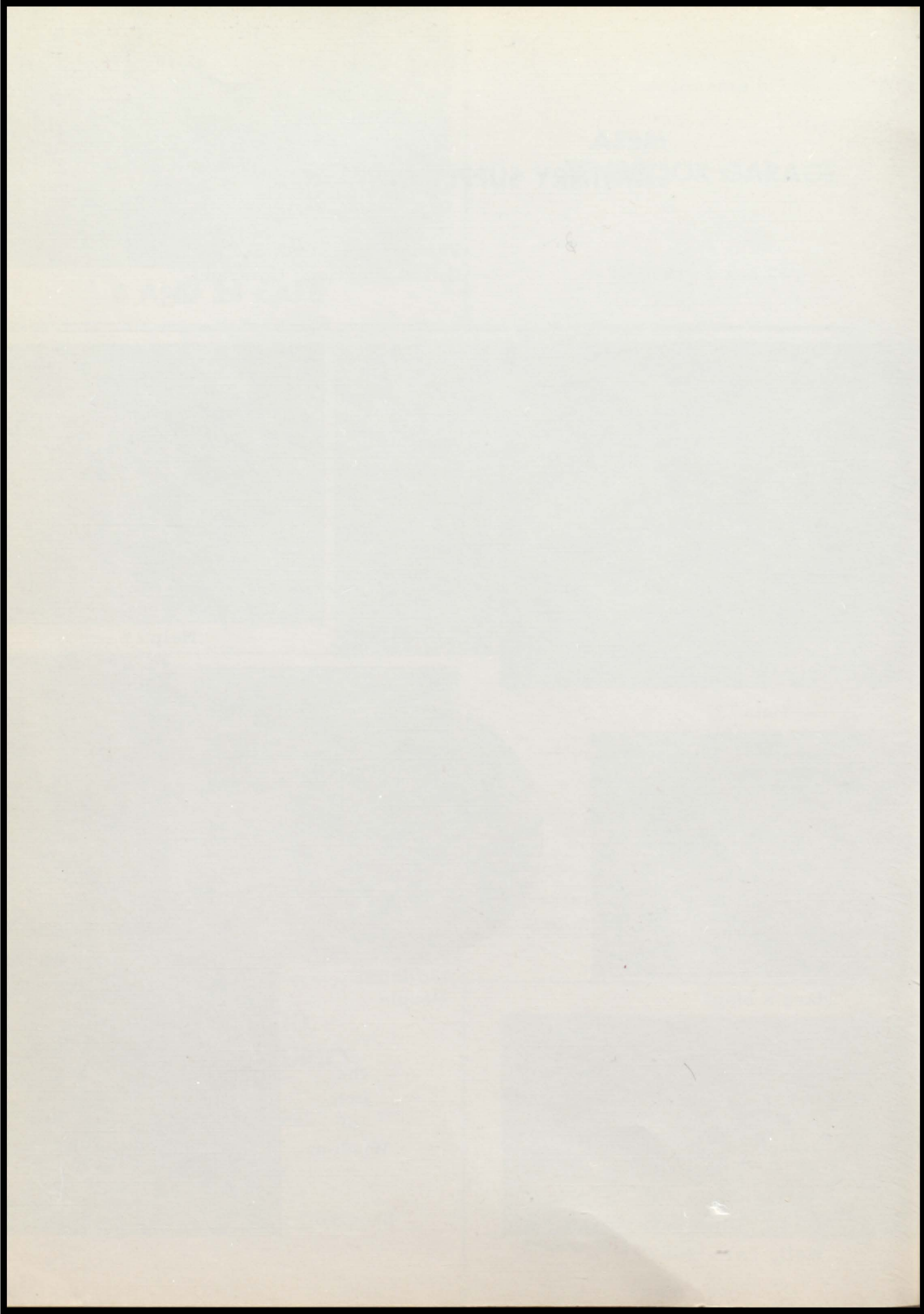

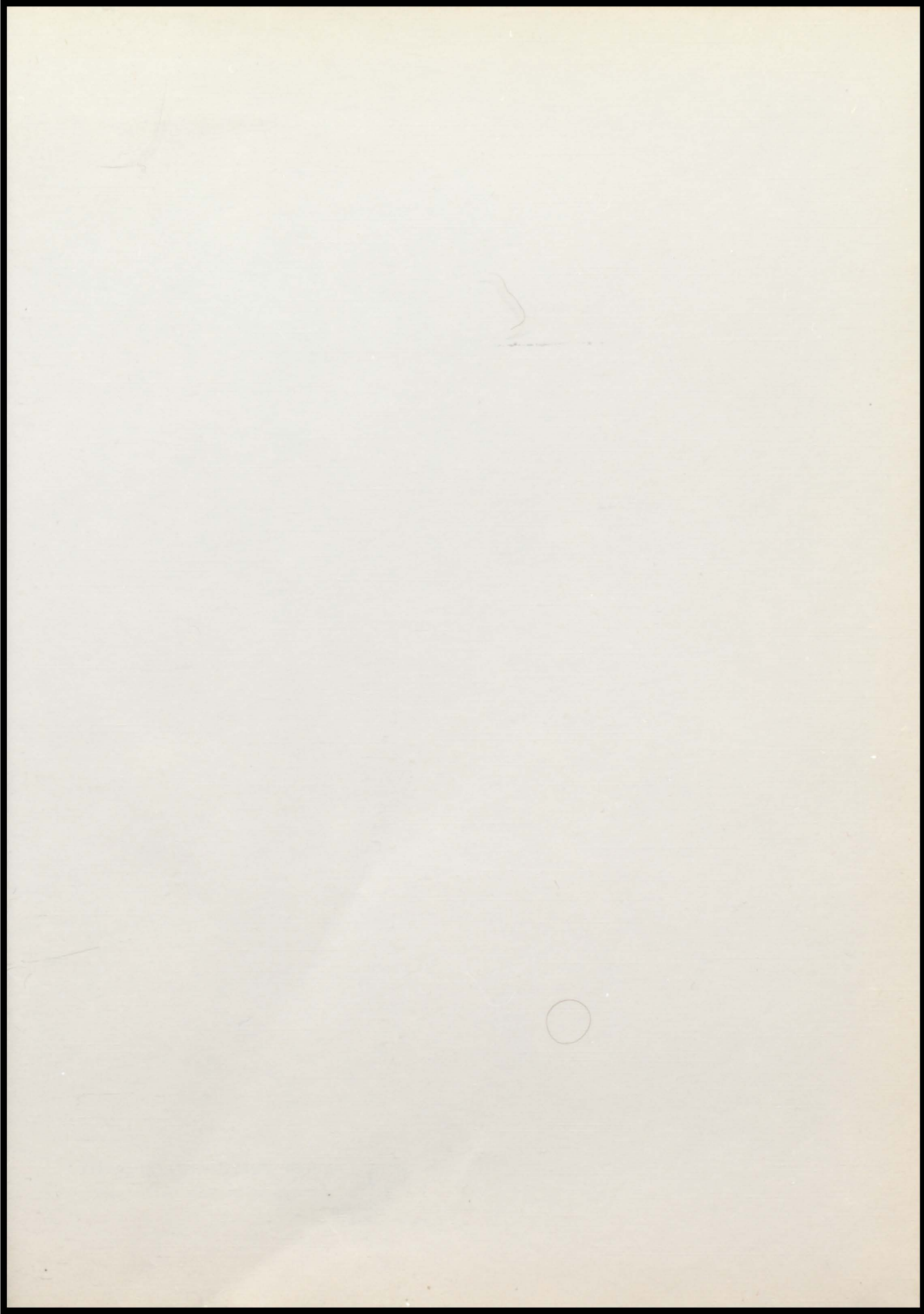



TAYLOR PUBLISHING COMPANY

"The World's Best Yearbooks Are Taylor-made"

YEARBOOKS

