

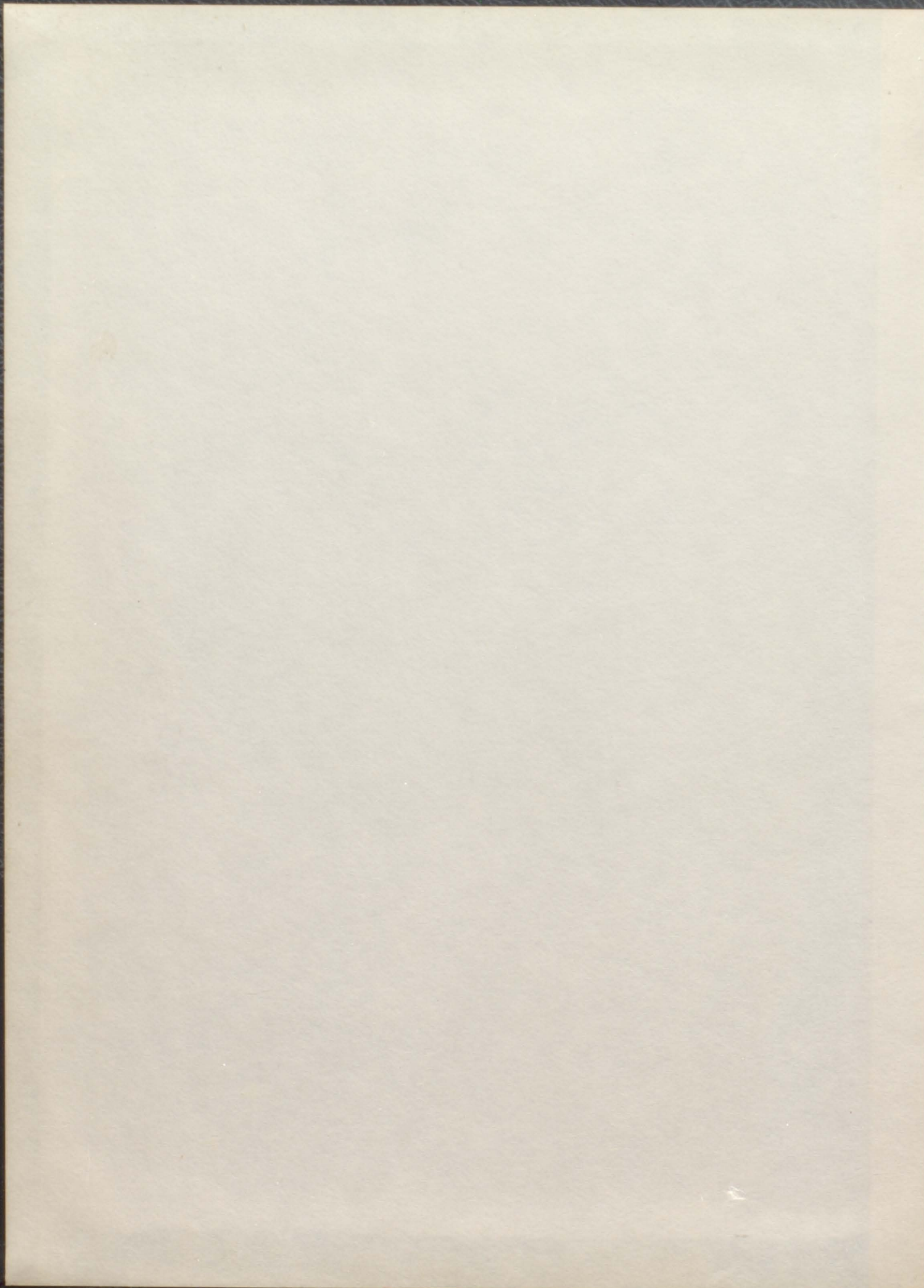

YAMPAH

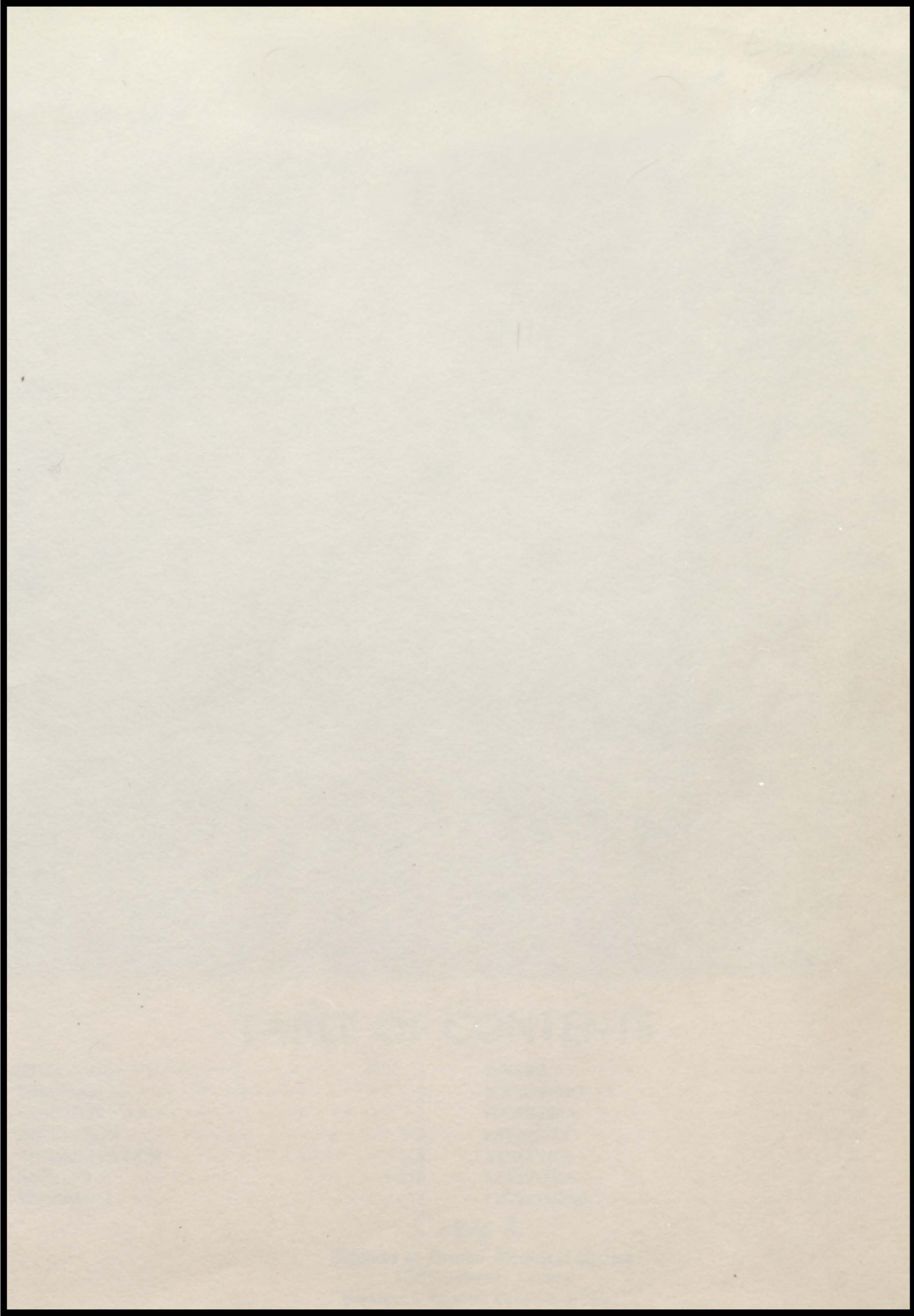

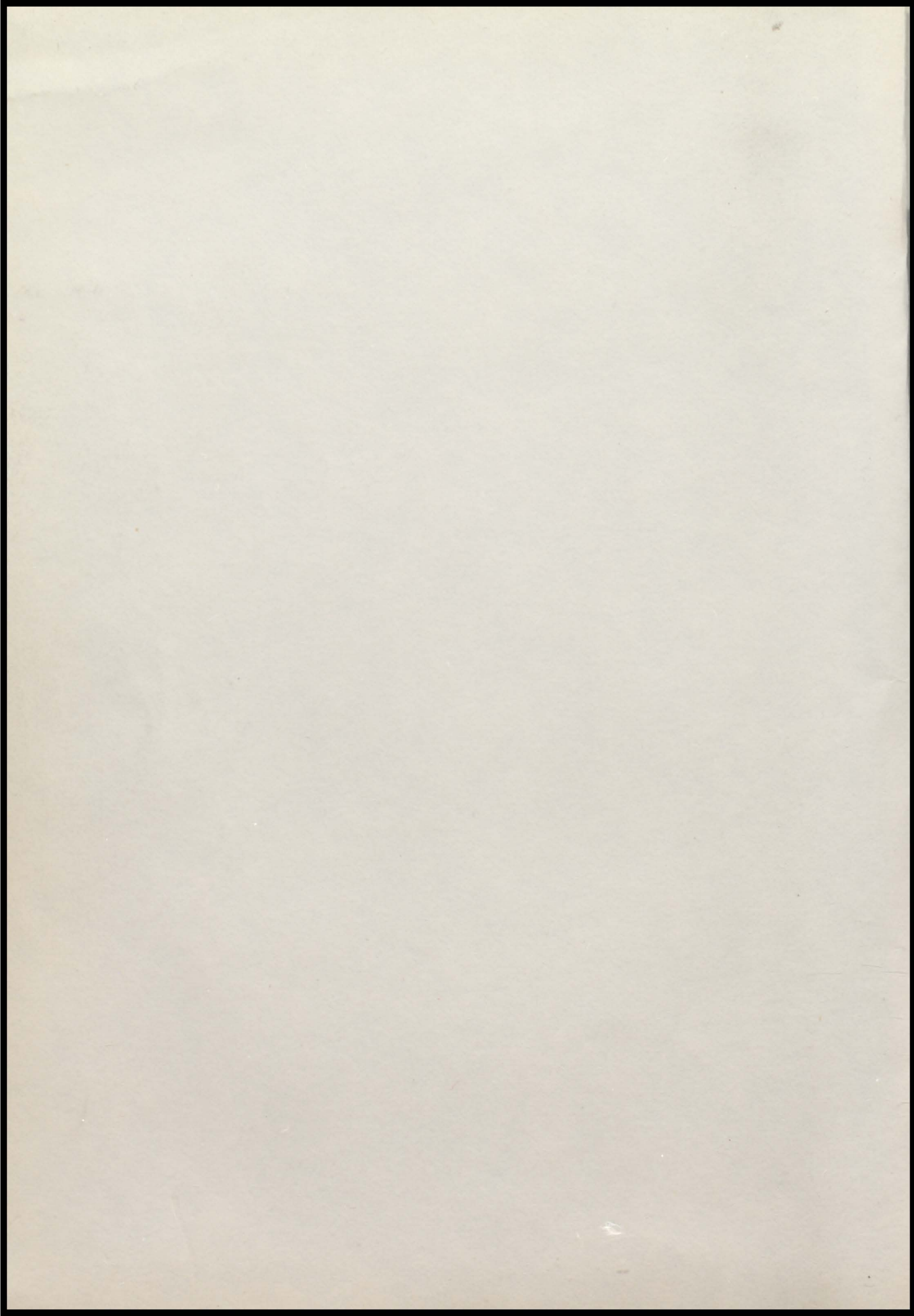



Yampah 1957

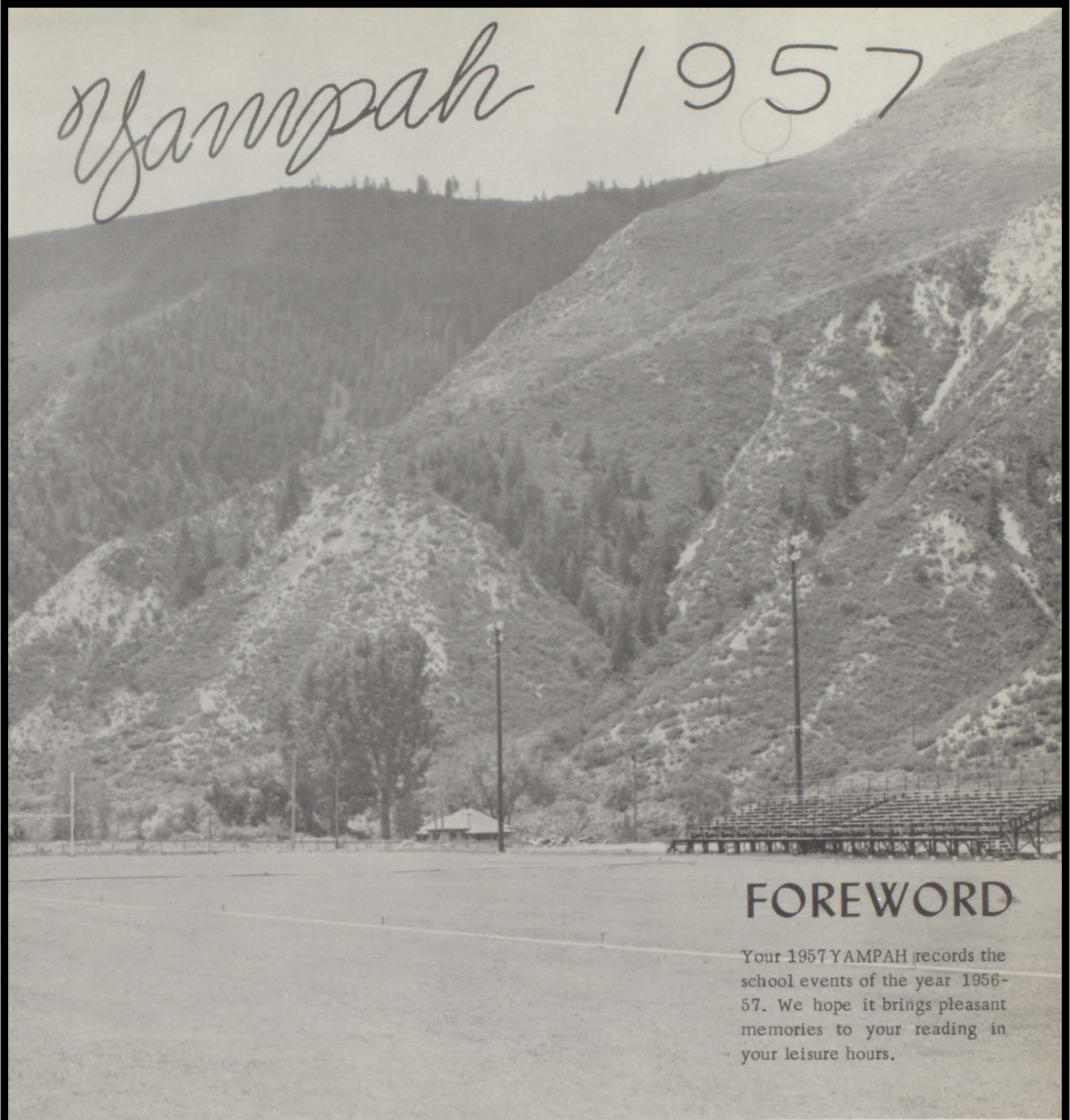

FOREWORD

Your 1957 YAMPAH records the school events of the year 1956-57. We hope it brings pleasant memories to your reading in your leisure hours.

TABLE OF CONTENTS

TITLE PAGE - - - - -	1	JUNIORS - - - - -	21
FOREWORD - - - - -	1	SOPHOMORES - - - - -	25
CONTENTS - - - - -	1	FRESHMEN - - - - -	29
DEDICATION - - - - -	2-3	FAVORITES - - - - -	33
ADMINISTRATION - - - - -	5-6	ATHLETICS - - - - -	39
FACULTY - - - - -	7-8-9	ACTIVITIES - - - - -	49
SENIORS - - - - -	11	ADVERTISING - - - - -	63-80

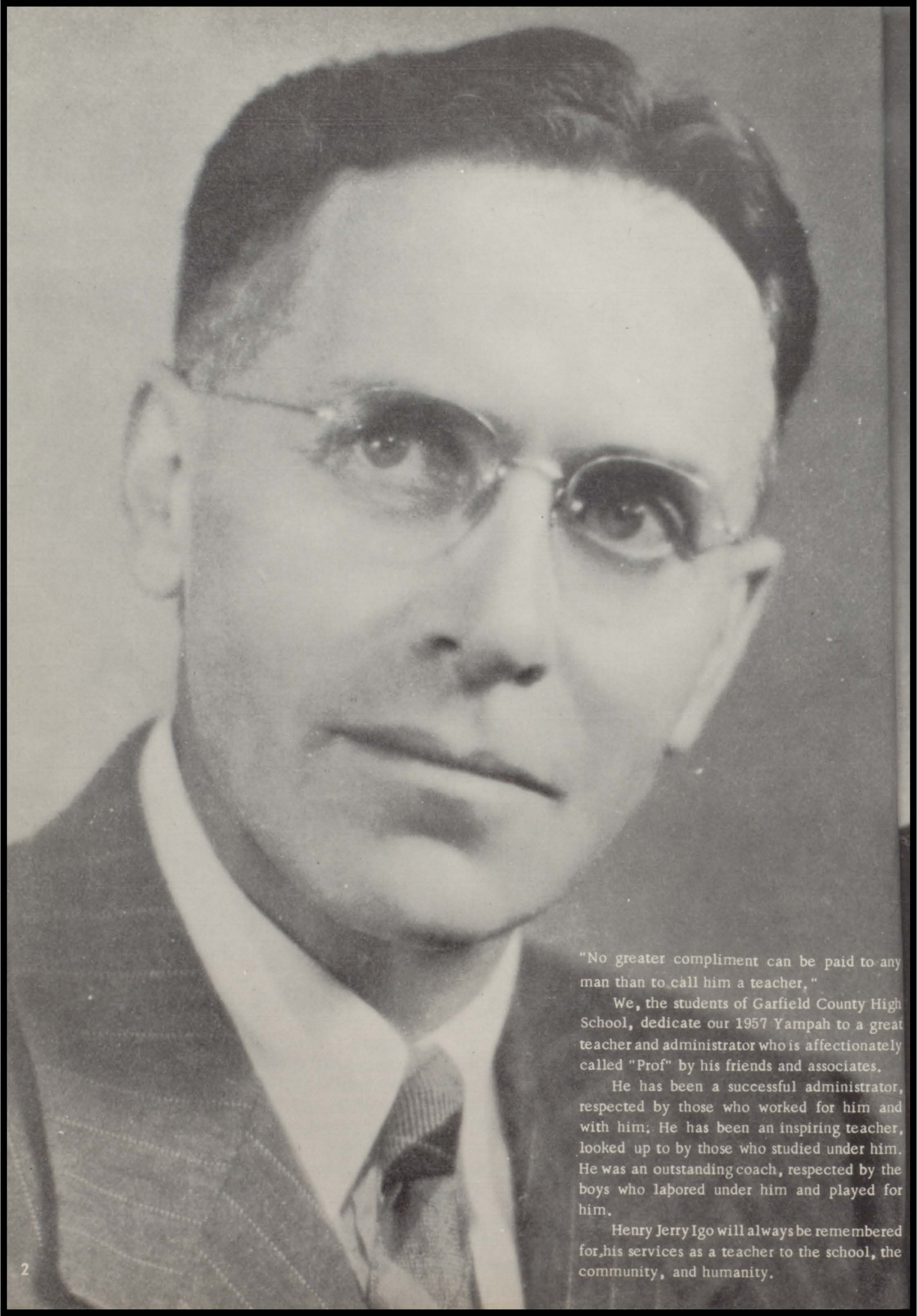

"No greater compliment can be paid to any man than to call him a teacher."

We, the students of Garfield County High School, dedicate our 1957 Yampah to a great teacher and administrator who is affectionately called "Prof" by his friends and associates.

He has been a successful administrator, respected by those who worked for him and with him; He has been an inspiring teacher, looked up to by those who studied under him. He was an outstanding coach, respected by the boys who labored under him and played for him.

Henry Jerry Igo will always be remembered for his services as a teacher to the school, the community, and humanity.

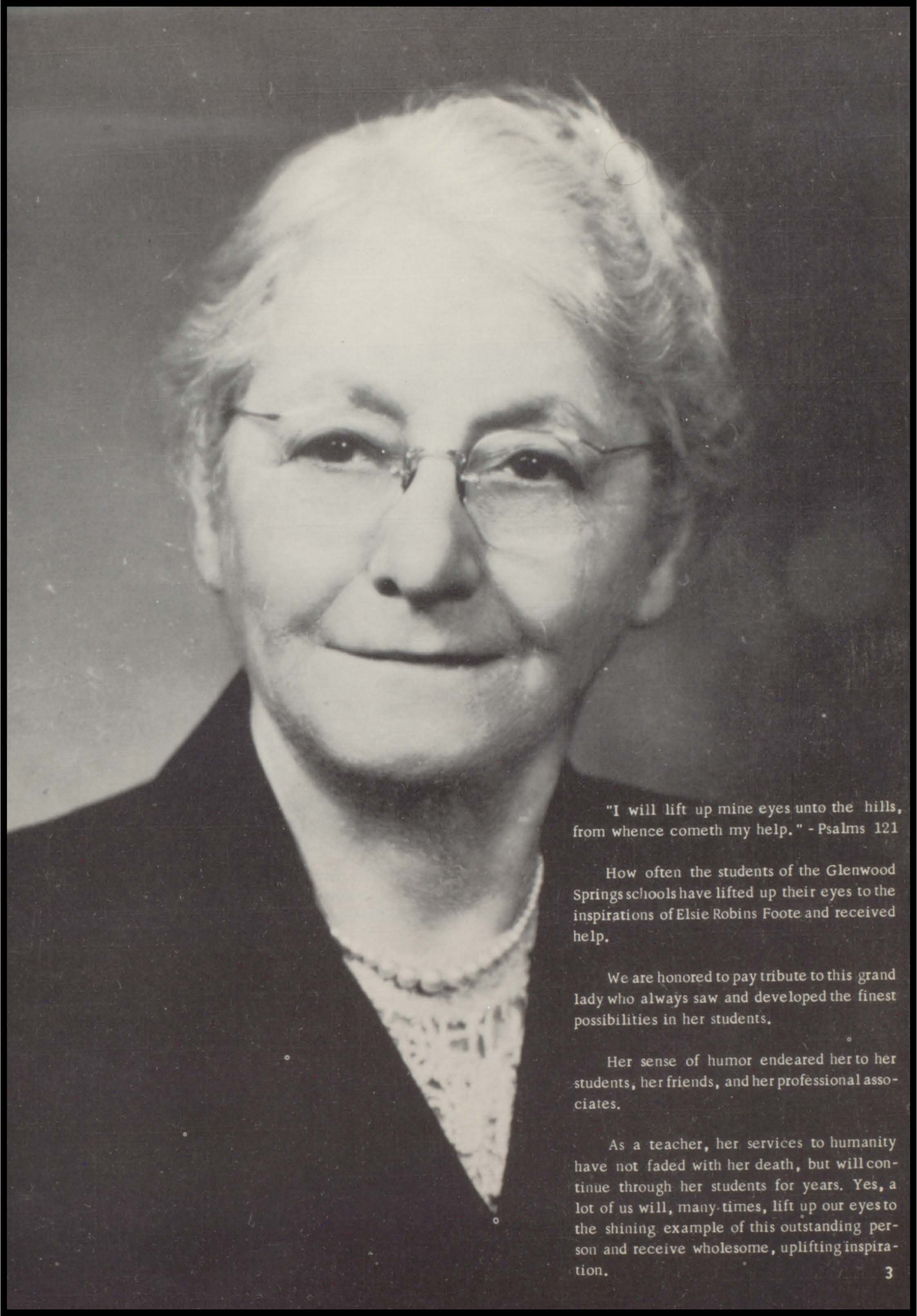

"I will lift up mine eyes unto the hills,
from whence cometh my help." - Psalms 121

How often the students of the Glenwood Springs schools have lifted up their eyes to the inspirations of Elsie Robins Foote and received help.

We are honored to pay tribute to this grand lady who always saw and developed the finest possibilities in her students.

Her sense of humor endeared her to her students, her friends, and her professional associates.

As a teacher, her services to humanity have not faded with her death, but will continue through her students for years. Yes, a lot of us will, many times, lift up our eyes to the shining example of this outstanding person and receive wholesome, uplifting inspiration.

YAMPAH STAFF



MAXINE VOLPE
Sponsor



PENNY CLAPHAM
Editor



Top row, left to right: Penny Clapham, Betsy Foote, Dotty Dever, Mrs. Volpe, Barbara Brown, Tina Van Gaalen, Dick Collings. Bottom row: Larry Cline, Steve Davis, Joanne Reser, Judy O'Brien, Janet Hargis, Jill Ford, Margie Hawk, Caroline Newhouse, Jim Kenny, Joe Blanco, Business Manager.



L. E. MEREDITH
Photographer



MIKE OSIF
Photographer

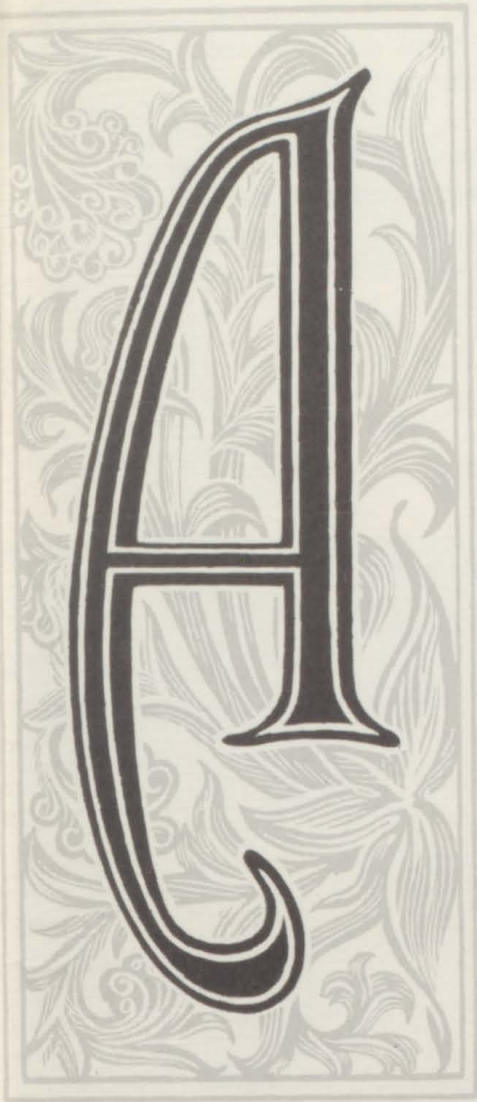

Administration



Superintendent



MR. H. J. IGO

FROM OUR SUPERINTENDENT —

The ultimate goal to work for and to achieve, during our years in high school, is to strive to improve ourselves, to correct our faults, to control our habits and to make the most of our abilities.

An old Hindu proverb says: "There is nothing noble in being superior to some other man. The true nobility is in being superior to your previous self."

TO THE CLASS OF 1957

The day was long and the road was rough
It's been a check, you had the stuff
The din has hushed, we're aware of the lull
Now's the time to stop and mull.

In our minds these thoughts will stay
The actors in the play, and Strawberry Day.
The fun we've had, the songs we've sung,
The friends we've made, the games we've won.

Now it's time to be on your way
With memories of many a past school day
Memories of teachers and pals you will file
And bits of wisdom to meet life's trial.

Bind it up with your philosophy of life.
It will see you through the years of strife.
Now you're gone, be sure to write
Those who are proudest of you tonight.

The only ones you've ever had
Your very dearest Mom and Dad.

- Lucian H. Allen

Principal



MR. LUCIAN H. ALLEN

SCHOOL BOARD



Mr. C. F. Kimminau, President; Mrs. J. Busby, Secretary;
Mrs. Neal Ellsworth, Mrs. E. Arbaney, Mr. Price Chase, Treasurer.



aculty



ENGLISH DEPARTMENT



CYNTHIA STAPP
Languages



DOROTHY HAMMAR



SHIRLEY PRICE
History

MUSIC DEPARTMENT



PATSY GUADNOLA
Vocal Music



FRITZ BRAMBLE
Instrumental Music

BUSINESS EDUCATION



MAXINE VOLPE

ATHLETIC DEPARTMENT



BOB DANIELS
Mathematics



NICK STUBLER
History

LIBRARY



BILL DAVIES
Social Studies, History

VOCATIONAL DEPARTMENT



HAROLD POST
Manual Training
Wrestling Coach



MILDRED GRAVES
Home Economics



JO FINLEY
Home Economics Substitute

MATHEMATICS



VERNA GUENGERICH, First Semester
MARY JO PATTY, Second Semester

THROUGH
THEIR
KNOWLEDGE
WE
GROW

SCIENCE



WALTER SHARP

CUSTODIAN



ARCHIE AMICHAUX

SECRETARIAL DEPARTMENT



JEANNE WILMOTH
Principal's Secretary



MERLENE PIERCE
Superintendent's Secretary

SENIOR PLAY CAST



First row: Bob Williams, Trudie Smith, Kathy Cole, Luella Pretti, Phil Griffith. Second row: Jon Tenbrook, Jane Stull, Jeanette Podbevsek, Director, Miss Price, MarLana Bershenyi, Ralph Bartels. Third row: Don Mason, Elaine Rugar, Leona Hunt, Penny Clapham, Gale Mattingly, Jerry McKeel. Fourth row: Art Biddle, Bob Bradshaw, Jim Callan, Bob Spannagel.

THE CLASS OF 1957





eniors



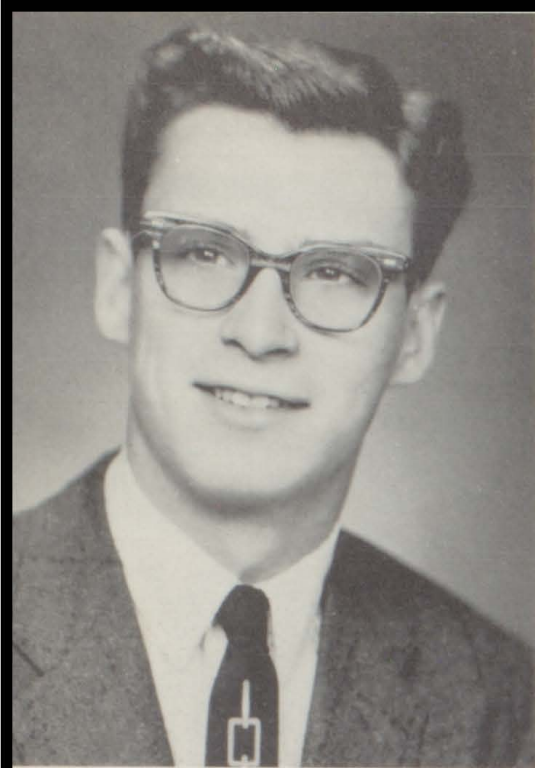

ROBERT WILLIAMS
Senior Class President; Vice President 2,3; Assembly 1; Class Play 4; Snow Formal King 4.

DONALD MASON
Fort Collins, Colorado 1,2,3; Vice President 4; Key Club 4; "G" Club 4; Track 4; Football 4; Wrestling 4.

PHILLIP GRIFFITH
Class Secretary 1,3; Class Treasurer 2,4; Glee Club 1,2,3,4; Pub Club 1,2,3,4; Modern Choir 2; Yampah 1,2; Class Play 3,4;

ELAINE RUPAR
Reliance, Wyoming 1,2; Pep Club Treasurer 4; Glee Club Treasurer 4; FHA Secretary 3; FHA President 4; FHA District Vice President 4; Band 3,4; Western Slope Honor Band 4; Yampah 3; Glee Club 3,4; Pub Club 4; Class Play 4; Class Secretary 4; Prom Queen 3; National Honor Society 4.

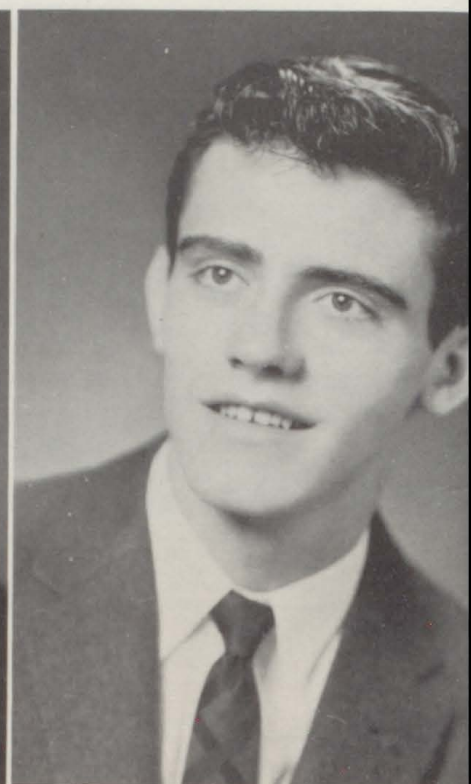

JAMES RESER
Senior Class Student Council Representative; Wrestling 1; Glee Club 2,3.

TRUEDIE LOU SMITH
Class Treasurer 3; Kid's Day Representative 3; Class Historian 4; Freshman Assembly 1; Glee Club 1,2; Modern Choir 1,2; Band 1,2; Pep Band 2; Pep Club 1,2,3,4; Pub Club 3,4; Girls' Interclass Sports 1; Class Play 4.

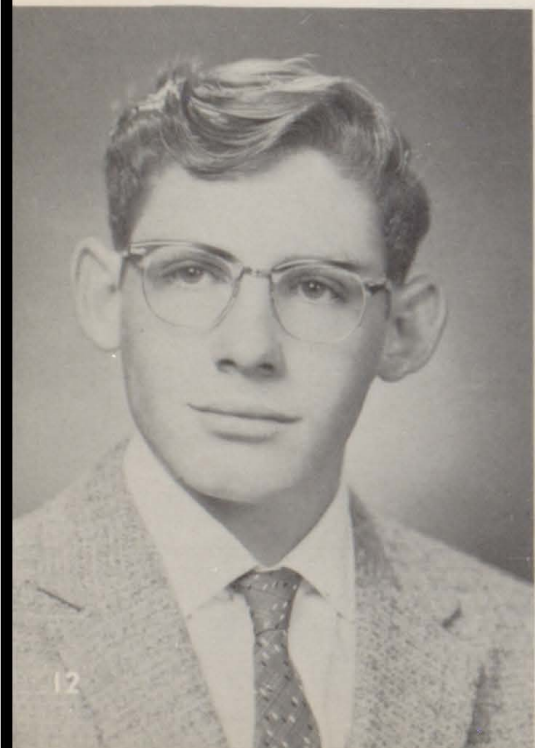

MRS. MAXINE VOLPE
Senior Class Sponsor



ROBERT BRADSHAW
Historian 3; Key Club Vice President
4; Band 1,2; Canteen Committee 3;
Key Club 1,2,3,4; Pub Club 2,4;
Yampah Staff 2; Track 1,3; Class
Assembly 1; Class Play 4.



NORMA JEANNE WAGNER
Paonia, Colorado 1,2; FHA 3.

JANE LEE STULL
Drum Majorette 3,4; Yampah Staff
3; Girls' State Alternate 3; Pub Club
3,4; Modern Choir 2; Class Play 3,4;
Glee Club 1,2; Band 1,2,3,4; Twir-
ler 2,3,4; Class Assembly 1; Inter-
class Sports 1; Key Club Talent Con-
test 4.

KAREN THURSTON
FHA Treasurer 2; FHA 1,2; Pep Club
1,2,3,4; Librarian 4.

LUELLA PRETTI
Kid's Day Representative 1; Pep Club
1,2,3,4; Cheerleader 2,3,4; Head
and Tournament Cheerleader 4; FHA
2,3,4; FHA District Treasurer 3;
State Delegate 2,3; FHA Vice Presi-
dent 4; Class President 3; Glee Club
President 4; Pep Club President 4;
Snow Queen Attendant 4; National
Honor Society 4; Band 1; Pep Band 1;
Glee Club 1,3,4; Librarian 3; Class
Play 3,4; TV Show 4; Key Club Con-
test 2,3,4; Interclass Sports 1; Assem-
bly 1.



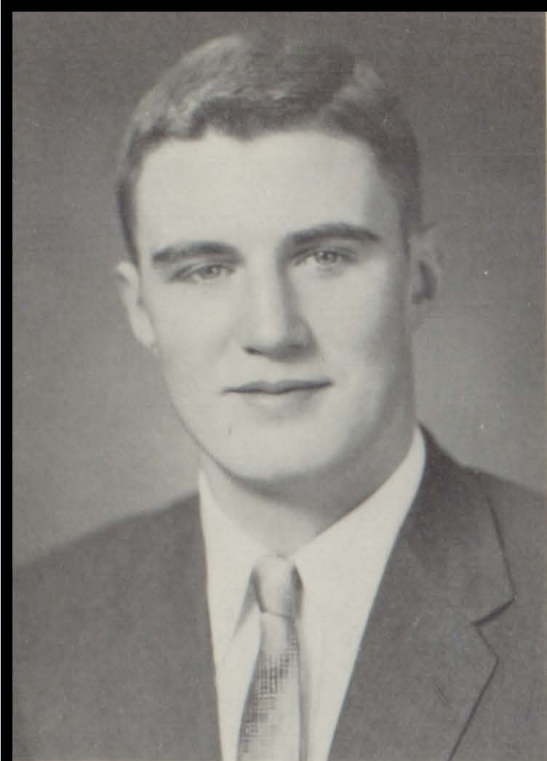

ARTHUR BIDDLE

Class President 1,2; Student Council Vice President 3; Student Council President 4; Key Club Vice President 3; Key Club President 4; Glee Club Vice President 4; Track 1,2,3,4; Football 1,2,3,4; Glee Club 1,2,4 "G" Club 2,3,4; Pub Club 4; Class Play 4; Boys' State 3; Key Club 2,3,4; National Honor Society 4; Kid's Day 3.

MAR LANA BERSHENYI

Library 4; Homecoming Attendant 3; Snow Queen 4; FHA 2; Pep Club 1,2,3,4; Class Assembly 1.

JEANETTE PODBEVSEK

Reliance, Wyoming 1; FHA 2,3,4; FHA News Reporter and Photographer 3; FHA Song Leader 4; Class Treasurer 2; Pep Club 2,3,4; Pep Club Secretary 4; Glee Club 4; Glee Club Secretary 4; Band 2; Pep Band 2; Prom Attendant 3; Librarian 3; Key Club Contest 3; Yampah Staff 3; Class Play 3,4.



AUSTIN LLOYD HEUSCHKEL

Band 1,2; Glee Club 1; Wrestling 1,2,3,4; Football 3,4.



PENNY ANN CLAPHAM

Drum Majorette 3,4; Kid's Day Representative 2; Homecoming Attendant 1,2; Snow Queen Attendant 4; Yampah Editor 4; Student Council Treasurer 1; Student Council Secretary 2; Interclass Sports 1; Band 1,2,3,4; Glee Club 1; Pep Club 1,2,3,4; Yampah Staff 2,3,4; Class Play 3,4; Twirling 1,2,3,4; Student Council 1,2; Assembly 1; Pub Club 2,3,4; Pep Band 1,2,3.

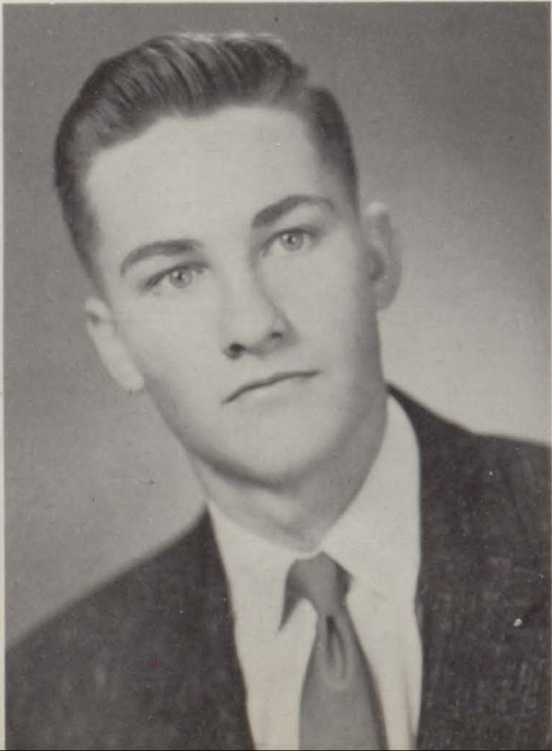

JAMES G. CALLAN

Assembly 1; Play Prompter 4; "G" Club 3,4; Football 3,4; Basketball 1,3,4; Track 2,3,4; Homecoming King 4.

ROBERT SPANNAGEL

Littleton, Colorado 1,2; Class Play 4; Kid's Day 4; Pub Club 4; Librarian 4.

KATHLEEN COLE

Canteen Committee 2; Glee Club 1,2,3; Modern Choir 1,2; Pep Club 1,2; Class Play 3,4.



DON JENSEN
Class Play 3; Wrestling 2,3.

CAROL MALONE
Class Play 4; Glee Club 1,2,3,4;
Modern Choir 1,2; Pep Club 2,3,4.

GALE MATTINGLEY

Adams City, Colorado 1,2; Class Play 3,4; Mixed Ensemble 4; Glee Club 4.

PAT BRUDIGAM

Wakefield, Nebraska 1,2; Class Secretary 3; Glee Club 3,4, Vice President 4; FHA 3; Pep Club 3; Glee Club 3,4; Solo Work 3,4; Girls' State 3.

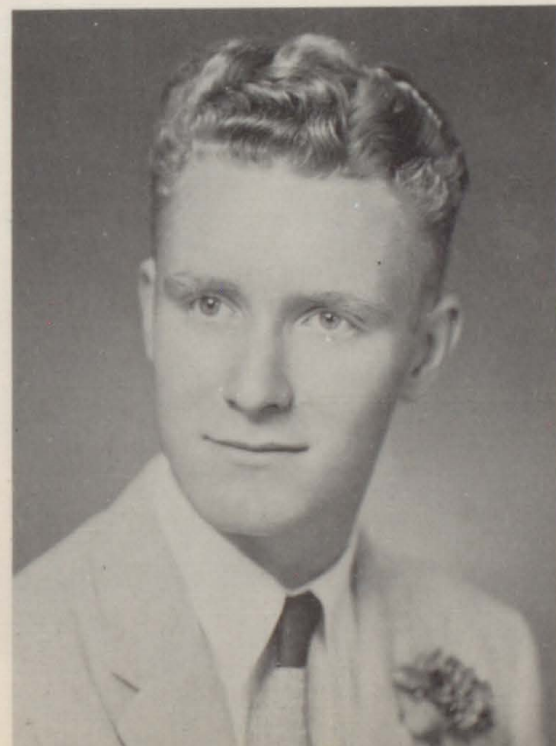

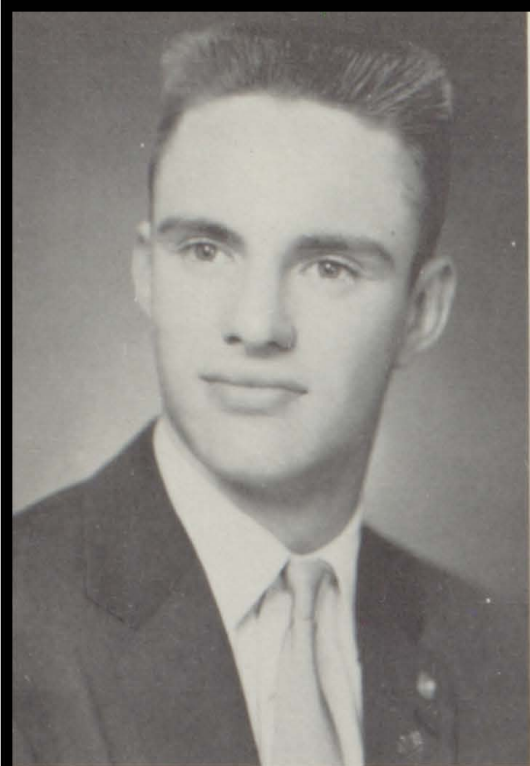

JON WESLEY TENBROOK
 Student Council 3; President, Boys'
 Chorus 4; Football 1,2,3,4; Glee
 Club 3,4; Band 1,2; Class Play 3,4;
 Assembly 1; Boys State 3; Modern
 Choir 2,3.

MARY GERALDINE BROWN
 Grand Junction 1,2,3; Glee Club 4.

JERRY McKEEL
 Glee Club 1; Class Play 3.

LENA LEOTA PECK
 Pep Club 1,2,3,4; Glee Club 1,2,3,
 4; Yampah Staff 3.



GLEN BARRETT
 Denver, Colorado, 1,2,3.

BILL TURNER
 Wrestling 1,2,3,4; Track 3; Footba
 1,3,4.

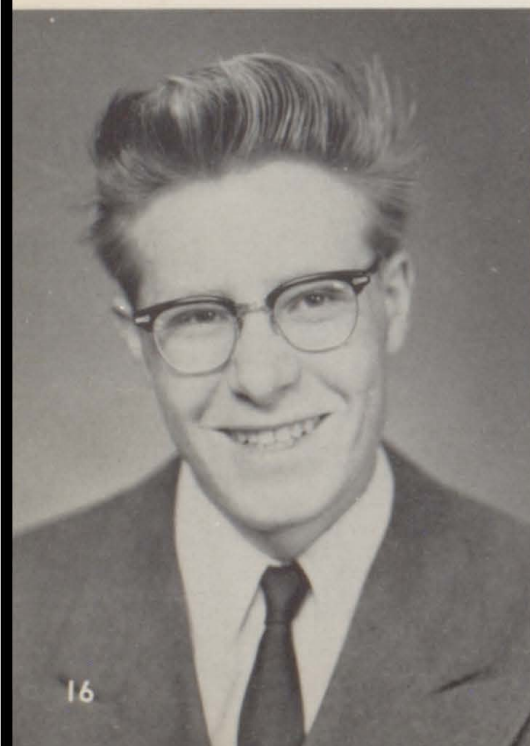

BARTON CLARK

Glee Club 2,3,4; Pub Club 3,4;
Yampah 3; Track 4; Class Play 4.

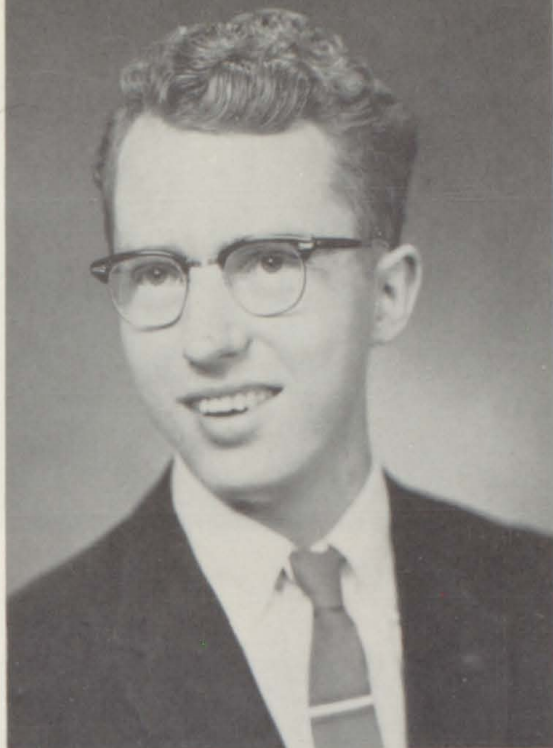

LEONA IDELL HUNT

FHA Song Leader 1; Pep Club 1,2,3,
4; FHA 1; Class Assembly 1; Inter-
class Basketball 1,2; Publicity Club
2; Cheerleader 3,4; Class Play Com-
mittee 4; Junior Prom Queen Attendant
3; National Honor Society 4.



RALPH BARTELS

Glee Club 1,3,4; Boys' Ensemble 3;
Class Play 4.

ELVERA CRUZ

Glee Club 1,2,3,4; Pep Club 1,2;
FHA 1,2; Modern Choir 1,2; Sex-
tette 3,4; Mixed Ensemble 3,4; Li-
brarian 4; Class Assembly 1; Solo
Contest 4; Make-It-With-Wool Con-
test 1,2; Interclass Basketball 1.

JAY G. FILSON

Scott City, Kansas 1; Band 2,3,4;
Class Play 3.

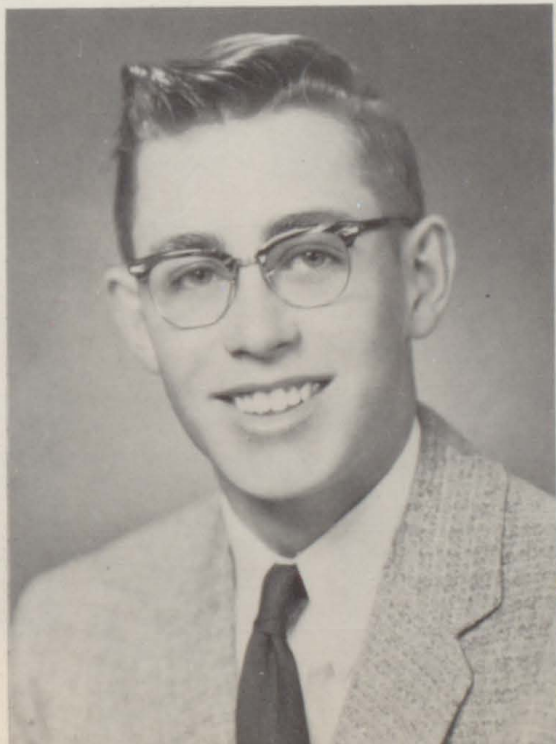

LORRAINE BENETTI

Pep Club 1,2,3,4; Glee Club 1,2;
FHA 1,2,4; Make-It-With-Wool
Contest 2; Class Assembly 1; Inter-
class Basketball 1.



Watch that, Willy!!!



I brush my teeth!



Well, it was this way.



Hi ya!

Bye-Bye



Mad?



Cheese it.



Oooh! How shocking.



Just waiting for a freight.



My, what big mouths!

Why, Grandpa.

What's the convention?



So there!



Does it hurt?

Hi!



That was a good one!



Ooh la Can-Can!

Ladies and Gentlemen.

Guess who didn't get any sleep the night before.

It's love.

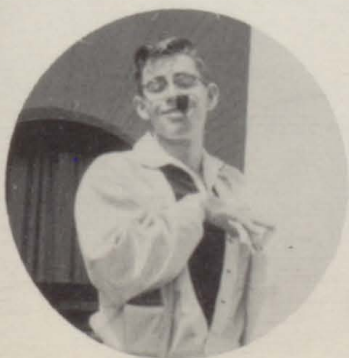

Cheese





Remember when?



Lose your last friend?



This is Cheesecake



Before



After



This is a Colorado mermaid!



I'm just a "Poor Boy."



The jig's up, we got ya!!!



But I'm
a big
boy NOW!

20



I was waltzing.

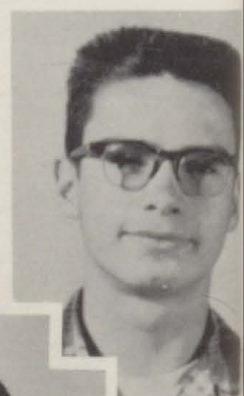

Dig
those
smile





uníors



BILL DAVIES - - - - - Sponsor
 STEVE DAVIS - - - - - President
 RAY NIESLANIK - - - - - Vice President
 KENNETH JONES - - - - - Secretary



BRINKLEY BROWN
 RICHARD ADAMS
 CAROL BARRINGER
 JOANNE BENZEL
 STELLA BERGES



JOE BLANCO
 GLENDA BOSTELMAN
 CAROL KELLOGG
 GARY CHRISTENSEN
 ROBERT COLLETT



DOROTHY DEVER
 JAMES DRAKE
 GREGORY DURRETT
 BETSY FOOTE
 LAWRENCE GARRISON

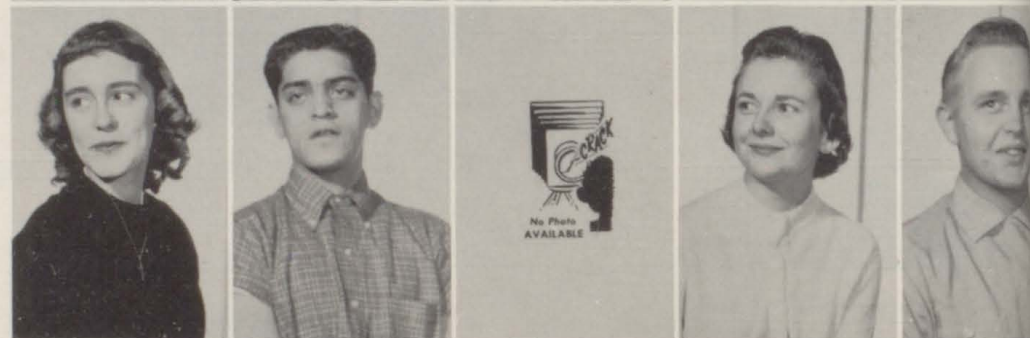

MARJORIE GERMAN
 DONNA GRAVESTOCK
 JANET HARGIS
 EVERETTE HENDERSON
 ROBERTA HEUSCHKEL

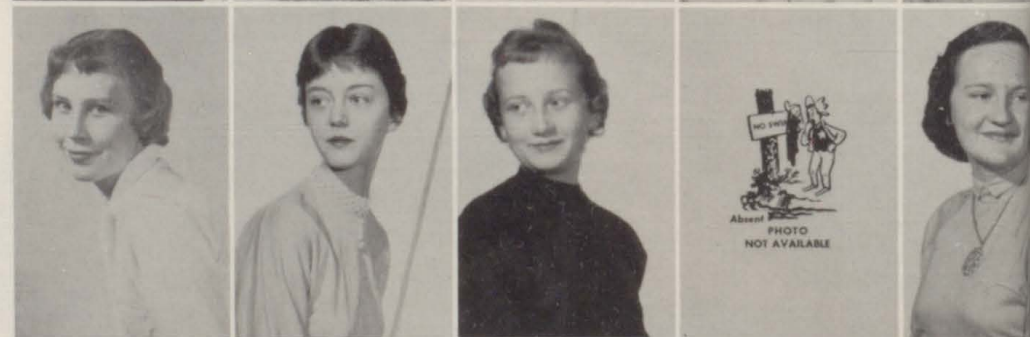

MARY JO HILLMAN
 RONALD JENKINS
 GERALD KELLEY
 WILLIAM KELSO
 THANE LINCICOME



JUNIOR PLAY — 'WE WERE YOUNG THAT YEAR'

CAST

Nancy	-----	JUDY O'BRIEN
Aunt Sally	-----	BETSY FOOTE
Andy	-----	JIM SPRINGSTEEL
Marsha	-----	DOROTHY DEVER
Betsy	-----	JOANN RESE
Ernie	-----	RONALD PAGE
Joe	-----	JOE BLANCO
Dunnie	-----	TERRY MEREDITH
Patsy	-----	CAROLINE NEWHOUSE
Jack	-----	J. D. WALKER
Elsie	-----	BARBARA SMITH
Leona	-----	TINA VAN GAALLEN
Prudy	-----	JOANNE BENZEL
Steve	-----	EVERETTE HENDERSON
Larry	-----	LARRY VOLPE
Carol	-----	DONNA GRAVESTOCK
Hudson	-----	BOB COLLETT
Woman at the Movie	----	CAROL KELLOGG
Auctioneer	-----	STEVE DAVIS
Voices in the Movie	----	THELMA HINTON
		STEVE DAVIS
Mrs. Madden's Voice	----	CAROL BARRINGER
Quartet	-----	CAROL NIELSEN
		BARBARA BROWN
		JANET HARGIS
		BONNIE RAYMOND
Director	-----	CYNTHIA STAPP



Can you dive, too?



Cell No. 249Y

Now asleep...



Ah, the swimmink pool!

...Now awake.



The younger years.





sophomores



MISS PRICE

Sponsor

JERRY FEDRIZZI

President

RICHARD WAGAMAN

Vice President

RICHARD COLLINGS

Treasurer



Judith Albro
Robert Alessandri
Dwayne Bartels
Gloria Bendetti
Dennis Bolitho
Gary Brockway



Marcia Bunn
Karle Burnett
Clayton Carrington
Janet Casteel
Allen Christensen



Larry Cline
Roy Day
Jerry Earnest
Robert Emery
Glenna Flynn



Charles Gomez
Jim Gravestock
Vernard Guengerich
Marjorie Hawk
Elizabeth Hogsett

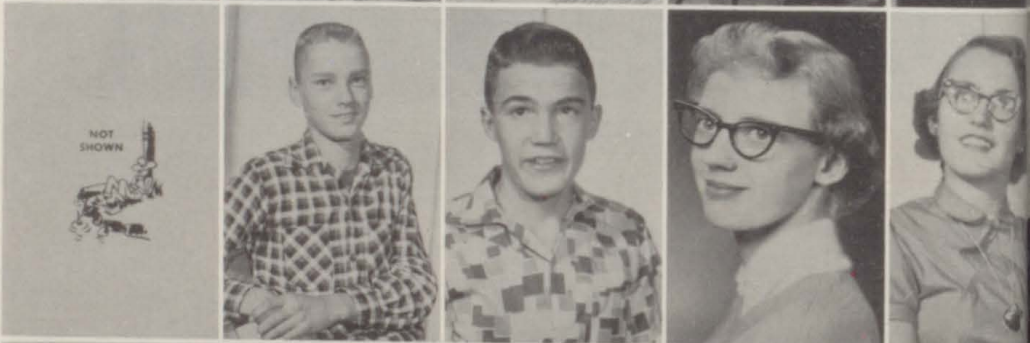

Frances Jammaron
Jon Jeffries
James Kenny
Lourine Logan
P. L. Logan





JAMES KYNER
 Student Council Secretary
 GLENDA MARTIN
 Historian
 MARVIN MARTIN
 Secretary
 ROBERT RUPAR
 Student Council Representative



Raymónd Martinez
 Ann McFadden
 James McNulty
 Steve Messer
 Danny Milosevich
 Marlene Murdock



Frances Nieslanik
 Edwin Pace
 James Peck
 Judith Richmond
 Barney Romero
 Sharon Ronce



James Scafe
 Marilyn Scott
 Tim Sievers
 John Smith
 Steven Stockfish



Bob Tenbrook
 Helen Toomey
 Diane Trevethen
 Paula Werking
 Gary Werner

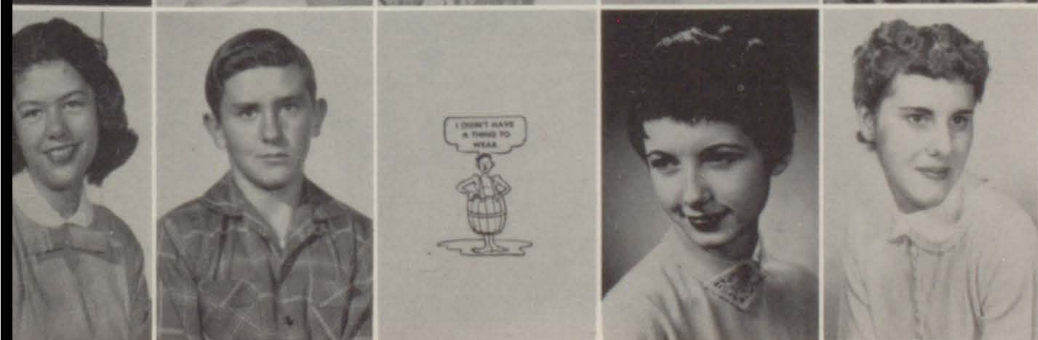

Norma Williams
 Hugh Wilson
 Bradley Yandell
 Chella Young
 Lea Ann Zwiebel

SOPH SNAPS



Miss Sophistication



King and Queen Sweethearts



Hold it,



S-T-R-E-T-C-H



Yep.



Troubles, Bubbles



Boo-Boo, Da!



Wos is dis, Maman?



What, no bodies????!!!

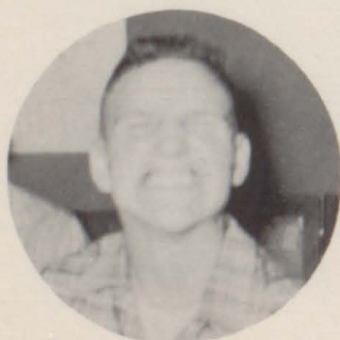



reshmen



Mrs. Hammar
Lloyd Nordhausen
Douglas Eames
Scott Weking



Class
Sponsor

Class
President

Class
Vice President

Class
Secretary

Bernie Anderson
De Anderson
Jerry Anderson
Elwood Bair
Connie Barrett
Nancy Biddle

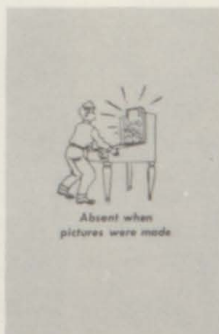

Phyllis Boorum
Clayton Bostelman
Dennis Bradley
Elmond Brethower
Carol Brown
Virginia Brown



Walter Carner
Joan Casteel
Jerry Chilton
Ronny Cline
Kirsten Cole
Mary Coleman

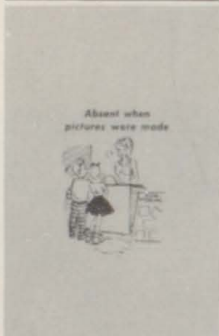

John Crook
Dean Crouch
Iva Dantoni
Tom Earnest
Pat Feemster
Tom Finley



Jack Fisher
Gene Forster
Mary Griffith
Susan Harris
Charles Hasley
Jim Heuschkel





Patricia Price
Janice Fortsch
Norma Vidakovich
Margie Ellsworth

Class
Treasurer

Class
Historian

Student Council
Treasurer

Student Council
Representative

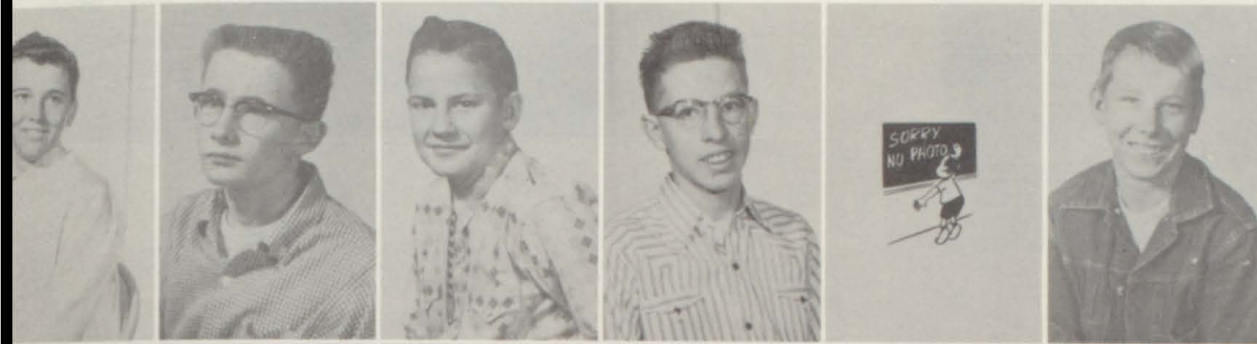

Kent Hoopingarner
Dennis Keas
Harlan Kelley
Ronny Lesh
Gary McNulty
William Morris



Sandra Morris
Le Roy Newcomb
Katherine Hillman
Robert Paine
John Pilati
Carol Poer



Larry Pretti
Marvin Rhodes
Leonard Rippy
Robert Russell
Sue Saunders
Charles Shanks



Mary Schuster
Stanley Sloss
Leroy Springsteel
Charles Stewart
Richard Strode
Bill Toomey



Thomas Turner
Kathy Watts
Swanee Hudson
Dawn Zemlock



What are you selling?



Wow!



Oh, Elvis!!!



Dig this crazy dance.

What's going on here?



Surrounded.



Daisy Mae and Li'l Abner, themselves!

What a doll!





avorites



SENIOR STARS

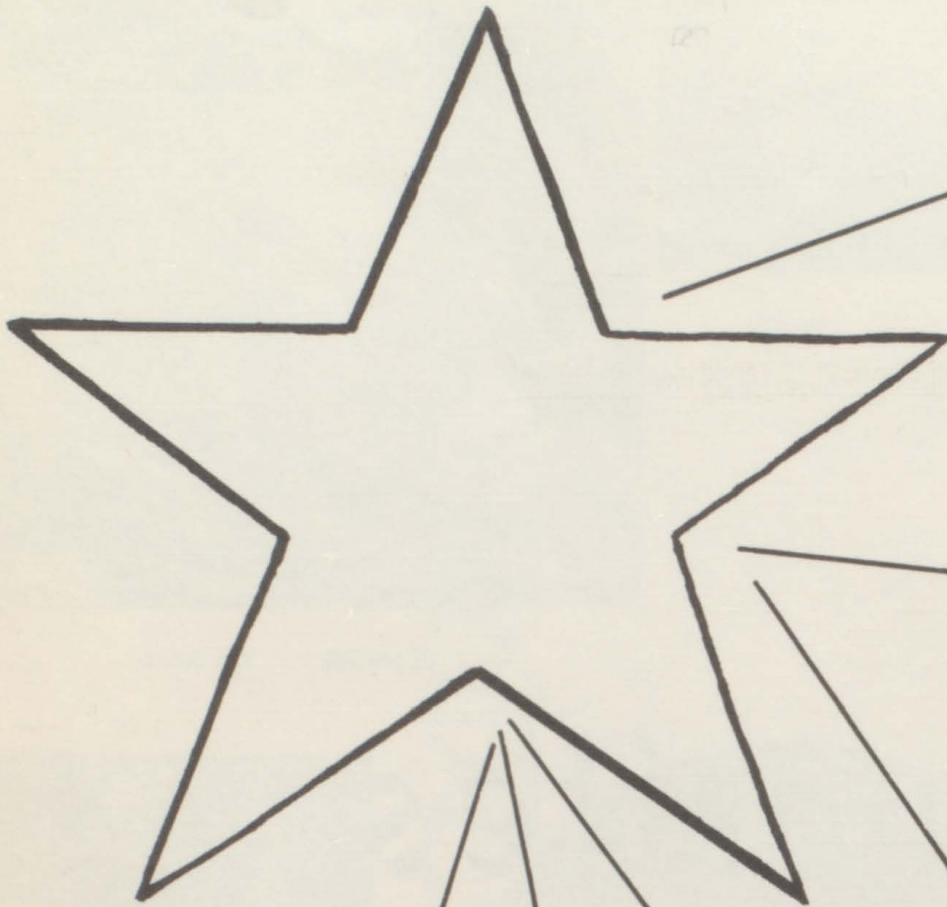

LEONA HUNT



LUELLA PRETTI



ELAINE RUPAR



JON TENBROOK

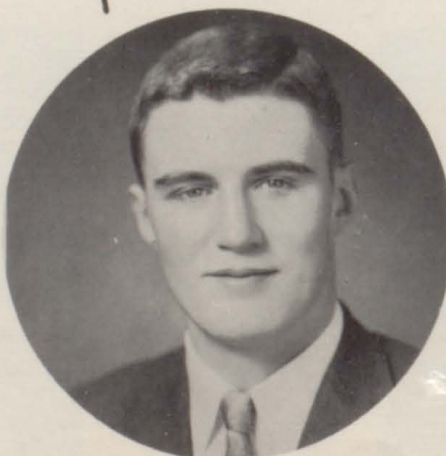

ARTHUR BIDDLE



DON MASON

You have been chosen as our best,
Because you stood above the rest;
Your lives, like stars, are keen and bright,
You turned your back upon the night;
You sought with courage both truth and light,
And you stood for fairness and for right.

KINGS AND QUEENS



Homecoming
CAROL NIELSEN - JIM CALLAN

Christmas Formal Attendants
PENNY CLAPHAM
LUELLA PRETTI
PHILIP GRIFFITH
LLOYD HEUSCHKEL (Not shown)



Homecoming Attendants

KAREN THURSTON - - - - - Senior Attendant
CAROLINE NEWHOUSE - - - - - Junior Attendant
FRANCES NIESLANIK - - - - - Sophomore Attendant
NORMA VIDA KOVICH - - - - - Freshman Attendant



Christmas Formal
BOB WILLIAMS - MAR LANA BERSHENYI

Junior Prom Attendants
BARBARA SMITH
LARRY VOLPE
JIM SPRINGSTEEL
THELMA HINTON



Junior Prom
CAROLINE NEWHOUSE - RAY NIESLANIK



SPECIAL HONORS



All Tournament Team
J. FEDRIZZI, J. CALLAN, A. BIDDLE.



All Tournament Cheerleader
L. PRETTI



\$100 F.H.A.
Scholarship Winner
ELAINE RUPAR



Nominee to
American Cooperation
Institute
ROBERTA HEUSCHKEL



Awarded Honorary Member
of F.H.A.
LUCIAN H. ALLEN



Betty Crocker Award
LEONA HUNT

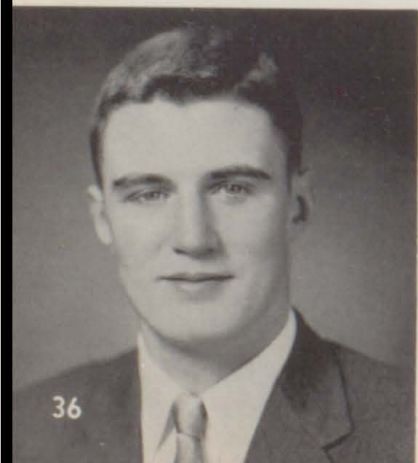

Salutatorian
ARTHUR BIDDLE



Valedictorian
ELAINE RUPAR

NATIONAL HONOR SOCIETY

Extreme left: M. Ellsworth, P. Price, Mr. Sharp, Mr. Davies, Mrs. Volpe.

Juniors Installing Officers: B. Foote, S. Davis, C. Nielsen, T. Van Gaalen, G. Hurst.

Seniors Elected: A. Biddle, E. Rugar, L. Hunt, P. Brudigam, L. Pretti.



BOY AND GIRL STATE

John Tenbrook
Patricia Brudigam
Arthur Biddle



"G" CLUB

Top row, left to right: J. Kelley, L. Volpe, J. Fedrizzi, B. Rugar, J. Callan. Second row: A. Biddle, D. Mason, J. Tenbrook, G. Christensen, J. Tonso, D. Wagaman. Third row: E. Pace, L. Heuschkel, A. Stark, R. Nieslanik, C. Gomez. Front: Mr. Daniels, Sponsor; P. Logan, B. Collett, T. Meredith, L. Zancanella, Mr. Stubler, Sponsor.



KEY CLUB TALENT CONTEST WINNERS



Back row: L. Pretti, S. Saunders, M. Ellsworth, N. Vidokovich, N. Biddle, E. Pace.
Front row: Jane Stull, J. Reser.



First Place Winner
Solo
EDDIE PACE



First Place
Group
J. STULL, J. RESER

Second Place
Solo
L. PRETTI



Second Place
Group
M. ELLSWORTH
S. SAUNDERS
N. VIDOKOVICH
N. BIDDLE



athletics



CLASS "A" NORTHWESTERN CONFERENCE GLENWOOD SPRINGS DEMONS



Front row: Don Mason, Jim Callan, Dick Wagaman, Joe Tonso, Larry Volpe, Art Biddle, Gary Christensen, Jerry Fedrizzi, Bob Rugar, Jon Tenbrook, Denny Bolitho. Second row: Dick Collings, Everette Henderson, John Smith, Jim Kyner, Bill Kelso, Doug Eames, Kent Hoopingarner, Bob Collett, Terry Meredith, Lloyd Heuschkel. Third row: Coach Bob Daniels, Bill Toomey, Pete Logan, Dennis Keas, Allen Christensen, Ronald Jenkins, Scottie Werking, Ray Nieslanik, Albert Stark, De Anderson, Coach Nick Stubler. Not pictured: Eddie Pace.



N. J. STUBLER
Head Football Coach

		Opponents	
Glenwood	33	Delta	6
Glenwood	6	Fruita	18
Glenwood	27	Rifle	0
Glenwood	18	Meeker	28
Glenwood	7	Craig	21
Glenwood	38	Rangely	17
Glenwood	34	Jct. J. V.	0
Glenwood	34	Steamboat	7
Glenwood	45	Palisade	18



ROBERT DANIELS
Assistant Coach

Art Biddle and Don Mason were elected co-captains for 1957.



Backs
ALBERT STARK - RAY NIESLANIK



Back
JIM CALLAN



Glenn-
wood,
Steam-
boat
Game
Final
Score
34-7



Ends
ART BIDDLE - JERRY FEDRIZZI



Tackles
DON MASON - JOE TONSO

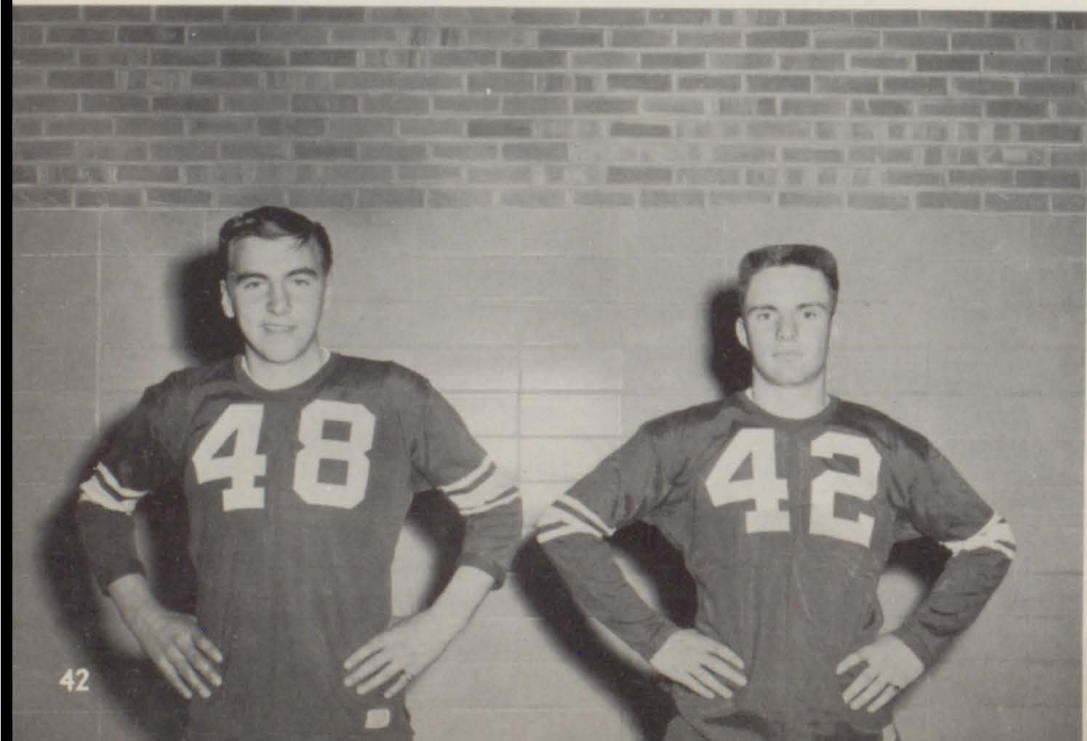

Guards
GARY CHRISTENSEN - JON TENBROOK

Centers
BOB RUPAR - LARRY VOLPE



End
DICK WAGAMAN
Tackle
LLOYD HEUSCHKEL



Backs
BOB COLLETT - TERRY MEREDITH



BASKETBALL "A" SQUAD



Left to right: Ray Nieslanik, Joe Tonso, Jim Callan, Dick Wagaman, Gary Christensen, Jerry Fedrizzi, Art Biddle, Bob Rugar, Denny Bolitho, Marvin Martin, Terry Meredith, Al Stark, Coach Daniels, Manager Buzzer Zancanella.

HOME				AWAY			
Glenwood	42	Junction	50	Glenwood	33	Central	57
Glenwood	51	Fruita	57	Glenwood	46	Rangely	29
Glenwood	50	Craig	56	Glenwood	55	Montrose	44
Glenwood	33	Central	46	Glenwood	38	Rifle	46
Glenwood	39	Meeker	34	Glenwood	57	Fruita	41
Glenwood	51	Rangely	38	Glenwood	43	Steamboat	57
Glenwood	54	Leadville	44	Glenwood	42	Craig	44
Glenwood	43	Rifle	47	Glenwood	55	Meeker	48
Glenwood	51	Montrose	44	Glenwood	41	Delta	52
Glenwood	63	Steamboat	42				

"B" SQUAD



Left to right: Tom Turner, Steve Messer, Dick Collings, Dennis Keas, Doug Eames, Jerry Anderson, Butch Paine, Bob Alessandri, Allan Christensen, Chuck Stewart, Manager Bill Forester, Coach Nick Stubler.



AL STARK
Junior, Guard

TERRY MEREDITH
Junior, Guard

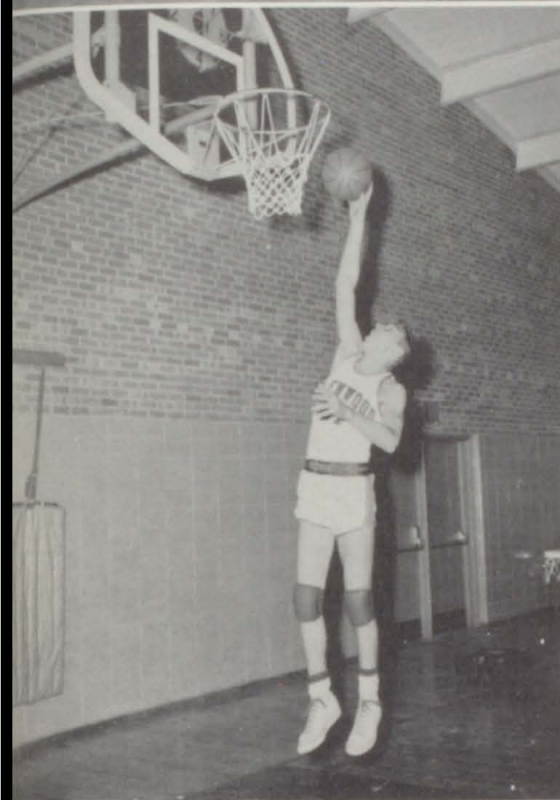
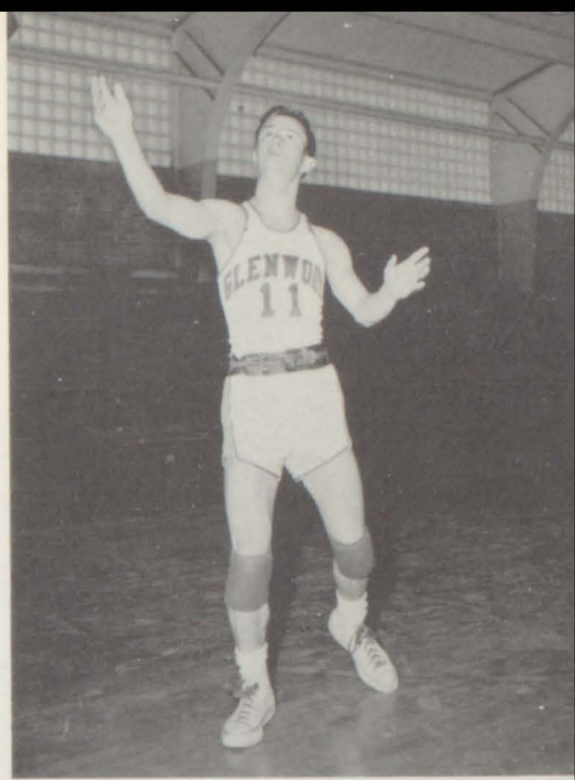

BOB RUPAR
Sophomore, Forward - Center

MARVIN MARTIN
Sophomore, Forward

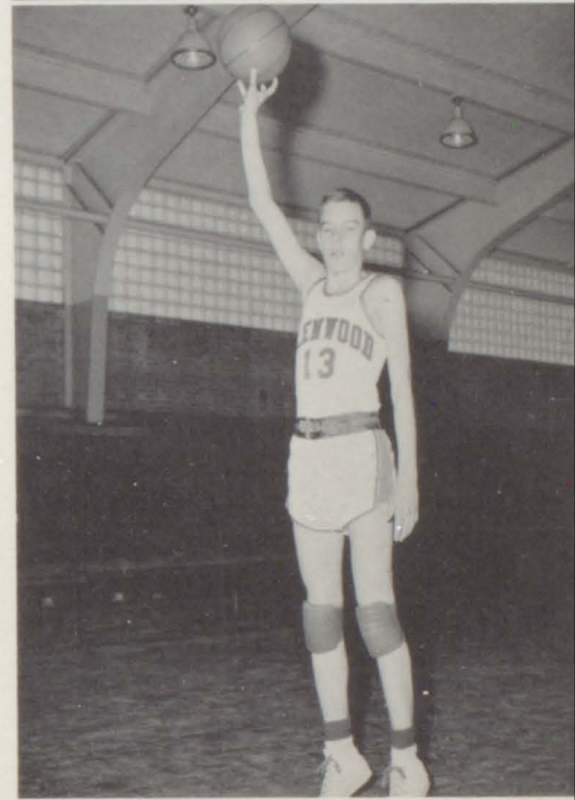

DENNY BOLITHO
Sophomore, Guard

Art Biddle, Jim Callan, and Jerry Fedrizzi were named to the All-District Tournament Team at the Class "A" Tournament held in Glenwood Springs, March 7, 8, 9.

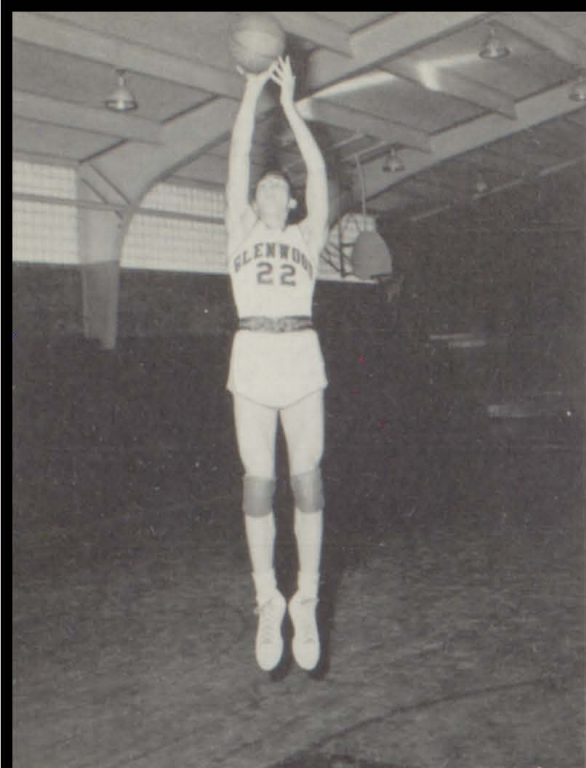

JIM CALLAN
Senior, Forward

ART BIDDLE
Senior, Center

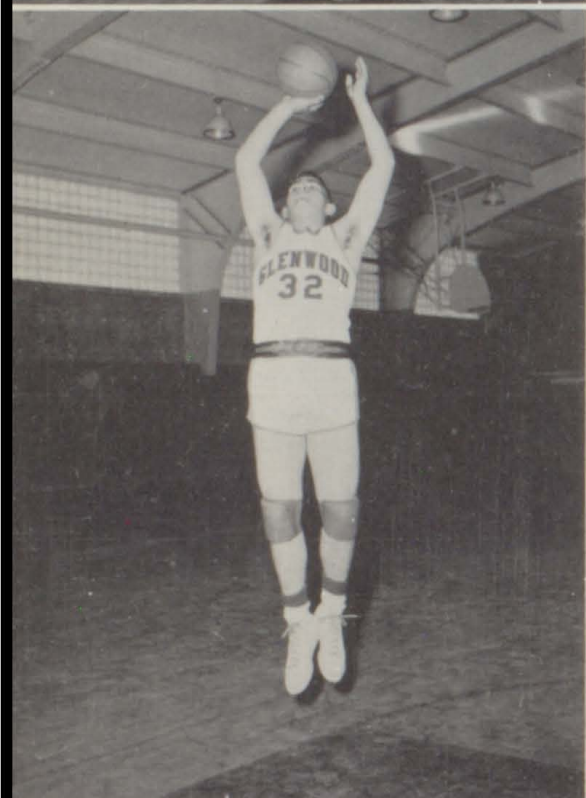
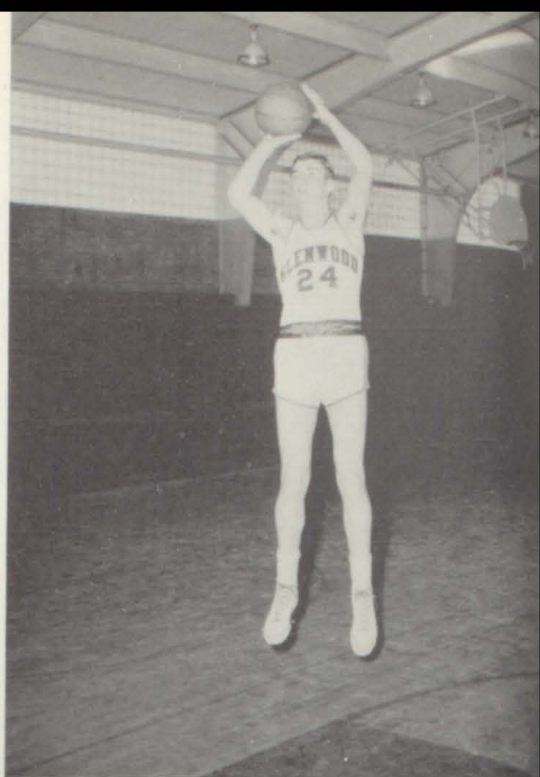

JOE TONSO
Junior, Guard

RAY NIESLANIK
Junior, Guard



JERRY FEDRIZZI
Sophomore, Forward

DICK WAGAMAN
Sophomore, Center,
Forward



TRACK



Back row: Coach Daniels, Bob Rupar, Don Mason, Joe Tonso, Art Biddle, Doug Eames, Bernie Anderson, John Smith, Larry Volpe, Jim Callan, Jim Kyner, Denny Bolitho, Dick Wagaman, Jerry Fedrizzi, Coach Stubler. Second row: Pete Logan, Ronnie Page, Barney Romero, Gary Hurst, Ray Nieslanik, Dick Collings, Ronald Jenkins, Chuck Stewart, Danny Pilati, Buzzer Zancanella. First row: Manager Bill Forester, Dennis Keas, Steve Davis, Scott Werking, Bob Collett, Al Stark, Dwayne Bartels, Butch Paine, Dee Anderson.

At the Grand Junction meet Glenwood placed 4th
 At the Delta meet Glenwood placed 3rd
 At the Rifle meet Glenwood placed 2nd
 At the Fruita meet Glenwood placed 3rd
 At the Frosh-Soph Meet at Craig Glenwood placed 2nd

Fruita was the qualifying meet for state. Glenwood placed seven men for state. JIM CALLAN - high jump, ART BIDDLE - 880, RAY NIESLANIK - 440, JOE TONSO - shot put, JERRY FEDRIZZI - 180 yd. low hurdles and the relay team of NIESLANIK, BIDDLE, WAGAMAN, and JENKINS. At state, JIM CALLAN tied for first on high jump. Jim jumped 6'0".

DEMON WRESTLERS



Top row: Harlan Kelly, Dee Anderson, Charles Gomez, Pete Logan, Charles Shanks, Bill Toomey, Clayton Bostelman. Second row: Barney Romero, Bob Tenbrook, Jerry Kelly, Jim Kyner, Bernie Anderson, Lloyd Heuschkel. Third row: Coach Harold Post, Don Mason.

H. Kelly	- 95	B. Romero	-	133
D. Anderson	- 127	B. Tenbrook	-	154
C. Gomez	- 95	J. Kelly	-	145
P. Logan	- 112	J. Kyner	-	165
C. Shanks	- 175	B. Anderson	-	175
B. Toomey	- 95	L. Heuschkel	-	138
C. Bostelman	- 95	D. Mason	-	Heavyweight

GCHS Wrestling Squad was represented in Denver at the State Tournament by DON MASON.



ctivities



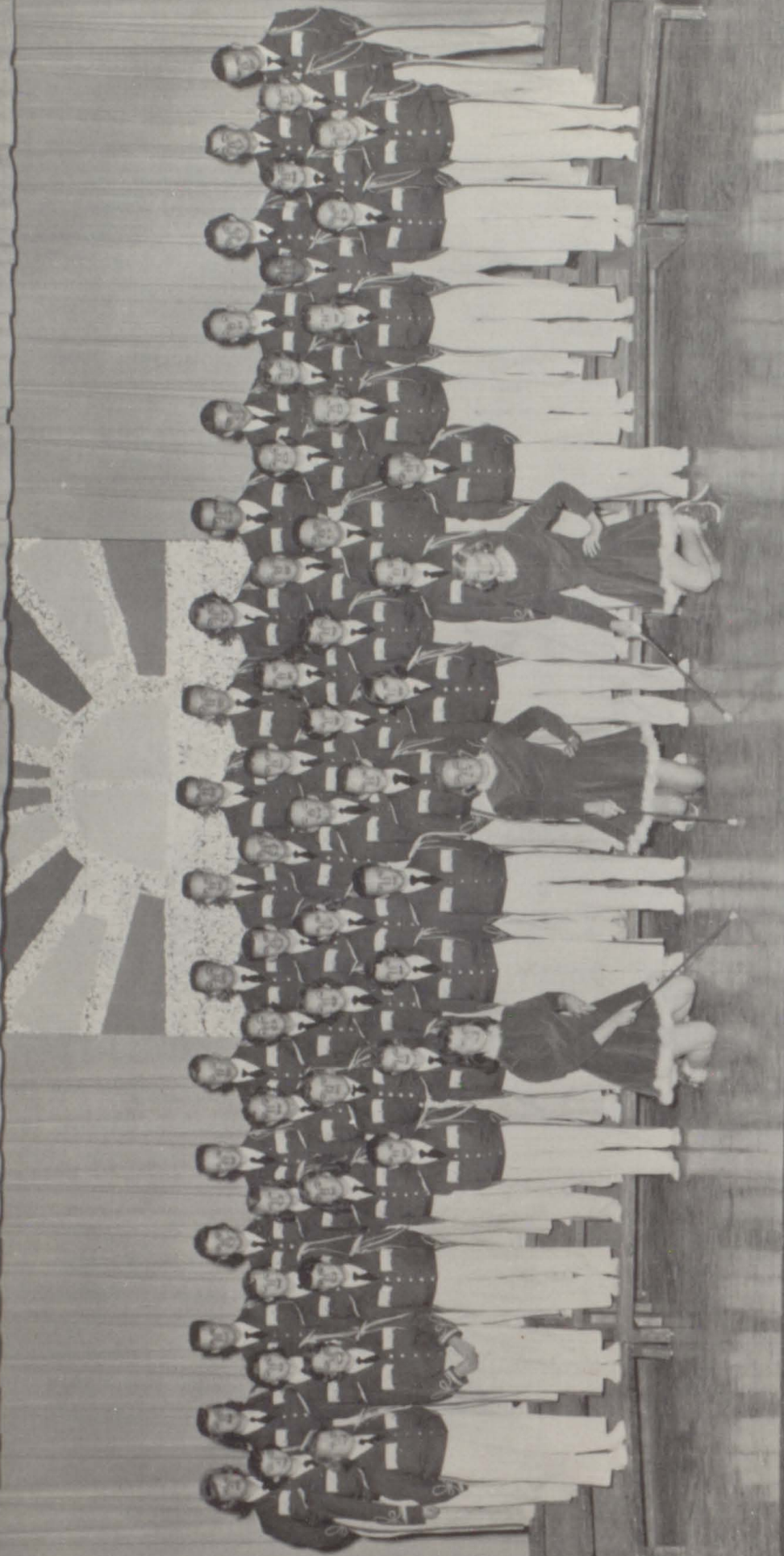

Top row: K. Cole, G. Martin, D. Pilati, A. McFadden, D. Collings, J. Heuschkel, L. Nordhausen, J. Anderson, L. Volpe, B. Rupar, E. Hogsett, J. Tonso, B. Alessandri, T. Lincicome, E. Rupar, J. Filson, T. Meredith. Third row: C. Kellogg, N. Vidakovich, D. Trevehan, M. Scott, G. Flynn, J. Lewis, G. Hurst, D. Griffith, J. Chilton, P. Shea, N. Cole, S. Morris, B. Raymond, D. Anderson, C. Nielsen, T. Van Gaalen. Second row: M. Ellsworth, C. Brown, M. Coleman, M. Boorom, G. Springsteel, S. Kelso, A. Finley, J. McNulty, D. Zemlock, P. Price, C. Shanks, S. Saunders, F. Diemoz, M. Griffith, J. Kenny. First row: N. Hammar, H. Newhouse, M. Webb, L. Mincer, C. Hasley, J. Williams, J. Fortch, J. Mestas. Twirlers: J. Stull, J. Benzel, P. Clapham.



BAND OFFICERS

J. TONSO - President
T. MEREDITH - Vice President
G. HURST - Secretary-Treasurer

FRITZ BRAMBLE



Director

Twirlers

JANE LEE STULL
JOANNE BENZEL
PENNY CLAPHAM



MIXED CHORUS

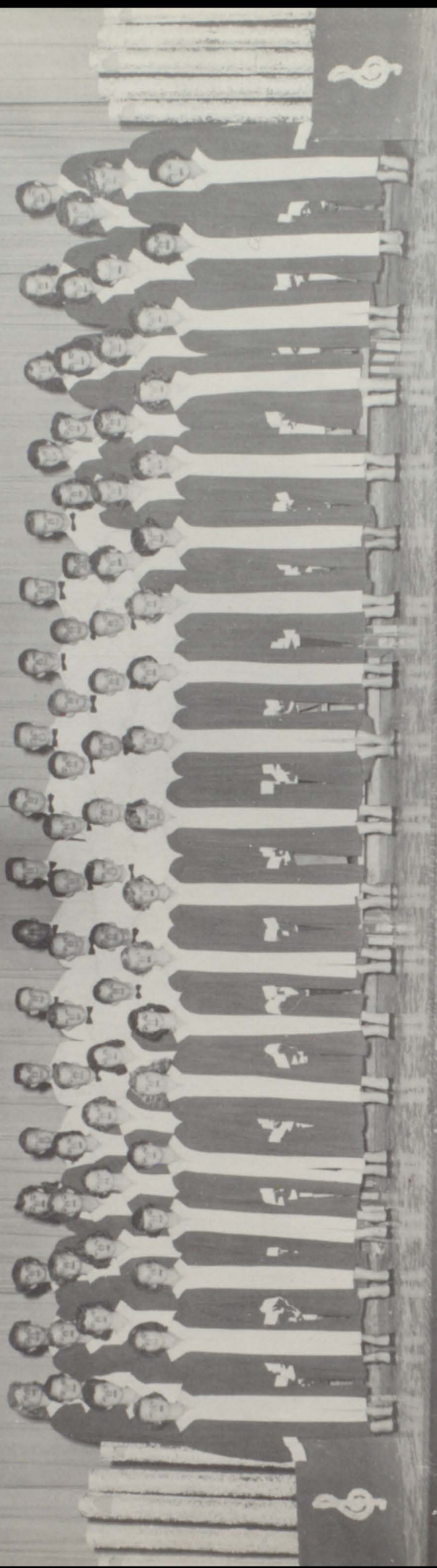

Fourth row: N. Biddle, S. Harris, E. Hogsett, B. Smith, B. Clark, R. Bartels, J. Smith, B. Anderson, T. Finley, A. Biddle, D. Wagaman, P. Griffith, J. Tenbrook, G. Mattingley, N. Llewellyn, B. Brown, P. Feemster, E. Rugar. Third row: E. Simpson, T. Van Gaalen, P. Boorom, G. Flynn, S. Ronce, E. Pace, J. Earnest, D. Adams, R. Page, R. Day, K. Hoopingarner, J. Stout, B. Romero, J. Drake, G. Martin, L. Zwiebel, J. Podbevsek, P. Brudigam, D. Wagner. Second row: L. Pretti, P. Shea, G. Brown, N. Vidakovich, M. German, S. Berges, C. Gomez, S. Davis, G. Hurst, T. Lincicome, J. Blanco, G. McNulty, J. McNulty, L. Peck, J. Albro, C. Nielsen, B. Raymond, H. Toomey, M. Shuster. First row: J. Hargis, A. Martinez, J. Fortch, J. Casteel, D. VanOver, J. Ford, J. Casteel, M. Hawk, S. Hudson, K. Watts, D. Treveathan, M. Griffith, S. Saunders, C. Malone, J. Reser, K. Burnett, J. O'Brien, M. Sandoval, V. Cruz. Not shown: B. Foote, D. Dever.

VOCAL MUSIC OFFICERS

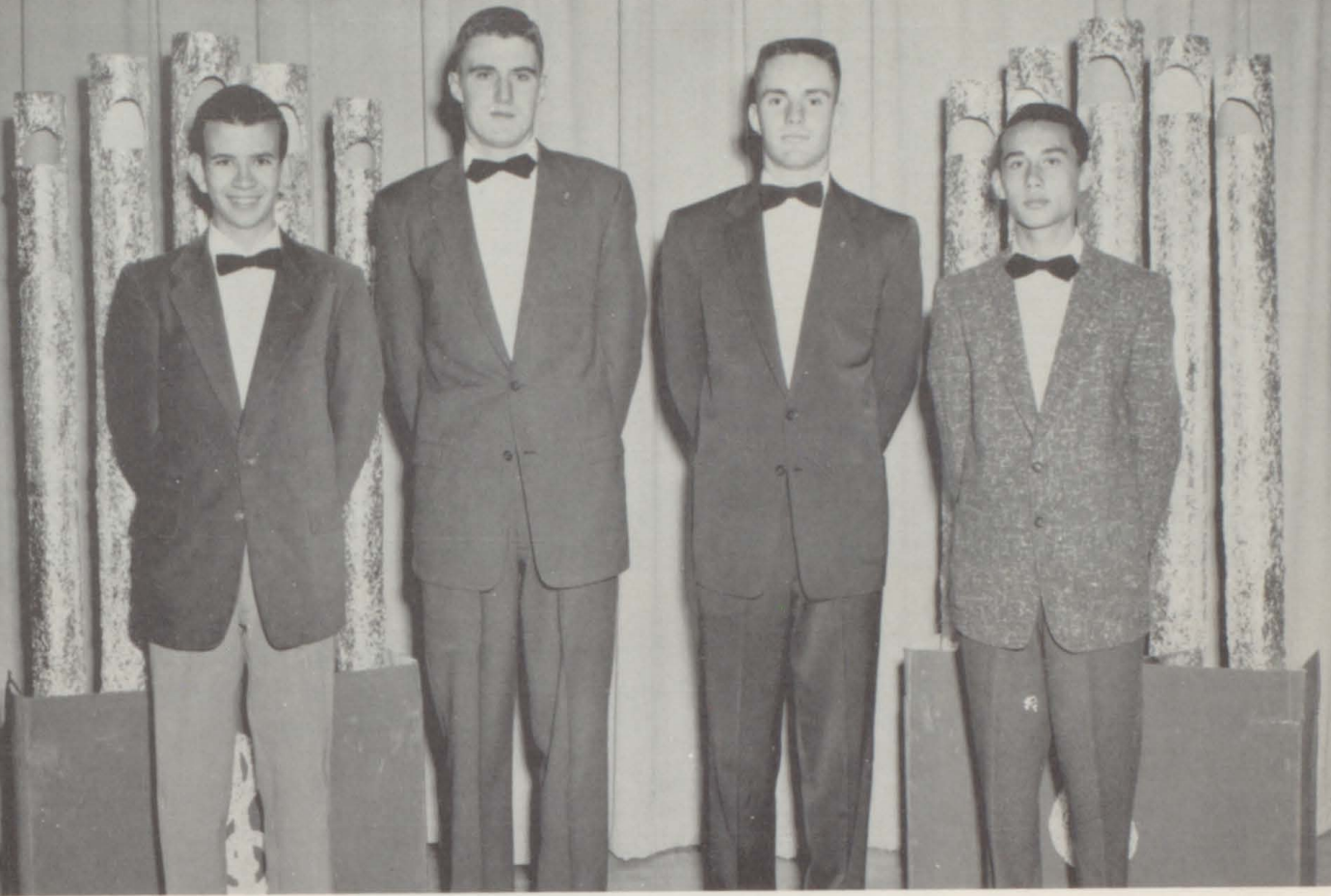

G. HURST
Secretary

A. BIDDLE
Vice President

J. TENBROOK
President

S. DAVIS
Treasurer



J. PODBEVSEK
Secretary

E. RUPAR
Treasurer

P. BRUDIGAM
Vice President

L. PRETTI
President

MUSIC TEAM



Back row: Gary Hurst, Lloyd Nordhausen, Larry Volpe, Bob Rugar, Doug Eames, Joe Tonso, John Smith, Gale Mattingley, Terry Meredith. Second row: Carol Kellogg, Tina Van Gaalen, Elaine Rugar, Ann McFadden, Pat Brudigam, Norma Vidakovich, Carol Nielsen, Pat Price. Bottom row: Janice Fortsch, Janet Hargis, Glenna Flynn, Glenda Martin, Karle Burnett, Bonnie Raymond, Vera Cruz.

The Music Team represented G.C.H.S. in vocal and instrumental music at the solo contest held in Glenwood Springs, March 18, 1957.



GARY HURST

This is the third year that Gary has represented G.C.H.S. at Greeley in the ALL-STATE HONOR BAND, held March 29 and 30 at Colorado State College of Education, Greeley, Colorado.

WESTERN STATE HONOR BAND

Held March 22 and 23, 1957 at Gunnison, Colorado



Left to right: G. Hurst, J. Fortsch, R. Raymond, B. Rugar. Seated: C. Kellogg, E. Rugar.

GIRLS SEXTETTE

Gary Hurst, Doug Eames,
John Smith, Gale Matting-
ley, Vera Cruz, Carol Neil-
sen, Pat Brudigam, Karle
Burnett, Janice Fortsch.



MISS PATSY GUADNOLA



Choral Instructor



MIXED ENSEMBLE

Janet Hargis, Glenda Mar-
tin, Glenna Flynn, Bonnie
Raymond, Karle Burnett,
Vera Cruz.

CHEERLEADERS

LEONA HUNT

JUDY RICHMOND

GLORIA BENDETTI

LUELLA PRETTI



Wrestling Cheerleaders
FRANCES NIESLANIK
CAROLINE NEWHOUSE

LUELLA PRETTI
Elected All Tournament
Basketball Cheerleader in 1957

Four year Pep Club pins were awarded to the following: T. Smith, E. Rugar, M. Bershenyi, L. Bendetti, K. Thurston, P. Clapham, L. Pretti, L. Hunt, J. Stull.

PEP CLUB



Top row, left to right: J. O'Brien, B. Brown, D. Dever, B. Foote, F. Nieslanik, J. Reser, E. Rugar, P. Werking, P. Booram, S. Hudson, M. Griffith, N. Biddle, S. Ronce, G. Flynn, E. Hogsett. Third row: J. Stull, A. McFadden, P. Clapham, T. Smith, N. Llewellyn, J. Podbevsek, C. Barrett, F. Van Gaalen, C. Kellogg, C. Nielsen, L. Zweibel, J. Albro, J. Ford. Second row: M. Murdock, C. Malone, N. Vidakovich, M. Scott, J. Kraig, J. Fortsch, M. Hawk, F. Jammaron, K. Burnett, H. Toomey, N. Williams, C. Brown, K. Cole, B. Raymond. First row: C. Barringer, C. Newhouse, P. Price, Chella Young, D. Gravestock, Russell, V. Brown, Sponsor, Mrs. Hammer; D. Zemlock, S. Morris, M. Ellsworth, J. Cassteel, C. Poer, S. Saunders, G. Martin. Front, Cheerleaders: Gloria Bendetti, Leona Hunt, Luella Pretti, Judy Richmond.

F.H.A.



Top row, left to right: L. Zweibel, E. Hogsett, F. Nieslanik, S. Ronce, Sponsor, Mrs. Graves; P. Werking, N. Biddle, S. Harris, N. Llewellyn, E. Rugar, D. Wagner, P. Feemster, H. Toomey, S. Berges, M. Schuster, G. Flynn, L. Pretti, J. Podbevsek. Third row: C. Barringer, D. Trevethan, M. Hawk, J. Albro, L. Benedetti, S. Russell, D. Gravestock, M. German, C. Hillman. Second row: C. Young, J. Kraig, E. Brethower, N. Williams, R. Heuschkel, G. Bendetti, L. Logan, M. Bunn, I. Dantoni, K. Watts, D. Zemlock, M. Murdock, F. Jammaron.

WOOL GROWERS

Left to right: G. Bostleman, D. Gravestock, C. Hillman, S. Ronce, F. Nieslanik, E. Brethower.

Make-It-Yourself-With-Wool contest held at Meeker, November 5, 1956.

Catherine Hillman placed first in the Essay Contest.
Frances Nieslanik placed second in the skirt division.
Sharon Ronce placed third in the dress division.



F.H.A. OFFICERS

Left to right: Margie Hawk, Parliamentarian; Frances Nieslanik, Vice President; Deloris Wagner, Secretary; Sharon Ronce, Historian; Mrs. Graves, Sponsor; Glenna Flynn, President; Robert Heuschkel, Song Leader; Gloria Bendetti, Treasurer; Frances Jammaron, News Reporter.





PUB CLUB

Publicity Club has a section in the Glenwood Post every week, telling the events and activities of the students.

Top row: D. Devers, B. Foote, Sponsor, Mrs. Stapp; A. Biddle, D. Eames, E. Rugar, J. Stull, B. Bradshaw, P. Griffith. Second row: S. Davis, J. Fortsch, P. Clapham, G. Bendetti, J. Richmond, T. VanGalen, C. Nielsen, B. Clark, G. Hurst. First row: C. Brown, T. Smith, J. Reser, M. Scott, A. McFadden, C. Kellogg, J. O'Brien, S. Sloss.

STUDENT

STUDENT BODY

President - - Arthur Biddle
 Vice President - Gary Hurst
 Secretary - - - Jim Kyner
 Treas. - Norma Vidakovich



COUNCIL

Top row: B. Rugar, A. Biddle, G. Hurst, N. Vidakovich.
 J. Kyner, J. Tonso, M. Ellsworth, Sponsor, Mr. Allen. Not pictured: J. Reser.

Top row: Sponsor, Mr. Allen; D. Eames, R. Day, D. Wagaman, A. Biddle, L. Volpe, B. Rugar, B. Bradshaw. First row: T. Meredith, G. Hurst, T. Lincicome, D. Mason, J. Tonso, J. Kenny, G. Brockway, K. Hoopingarner.

KEY CLUB

The Key Club each year sponsors a Talent Show, held this year on January 8. This club also holds an annual car wash which was held on May 4, 1957. The annual steak dinner for the boys' parents was held May 12, 1957.





We have received our diplomas.





Jump Shot by Biddle during the Rifle-Glenwood game.



Jump Shot by Neislanik in the Glenwood-Meeker game.



Jim Callan shoots for Glenwood in the Glenwood-Meeker Game.

Adams goes around end in the Steamboat game.

Stark goes through the middle of the Steamboat line.





Callan shoots for Glenwood.



Jump Shot by Biddle.



Meredith goes around end for Glenwood.

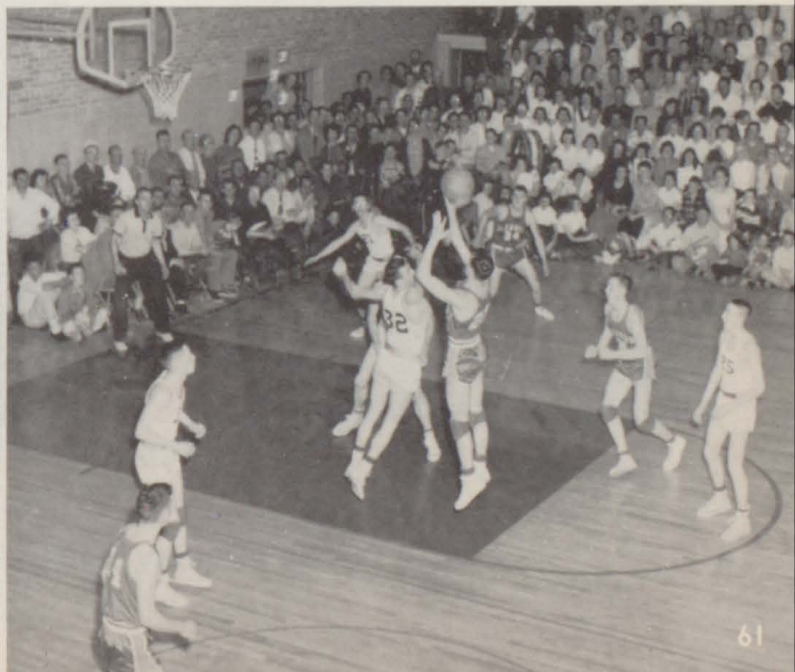
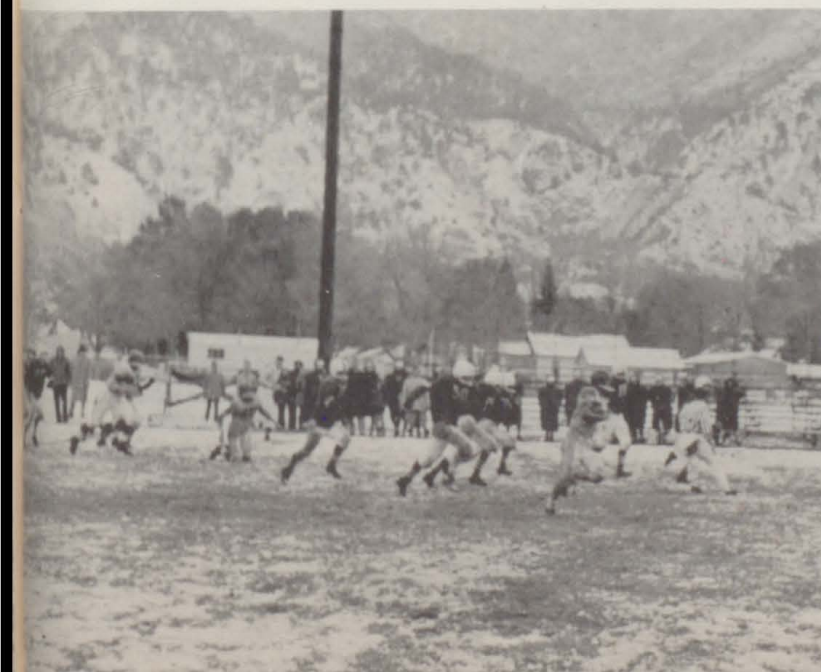

"Entertainment for Everyone"

THE GLEN THEATRE

Grand Avenue

Glenwood Springs

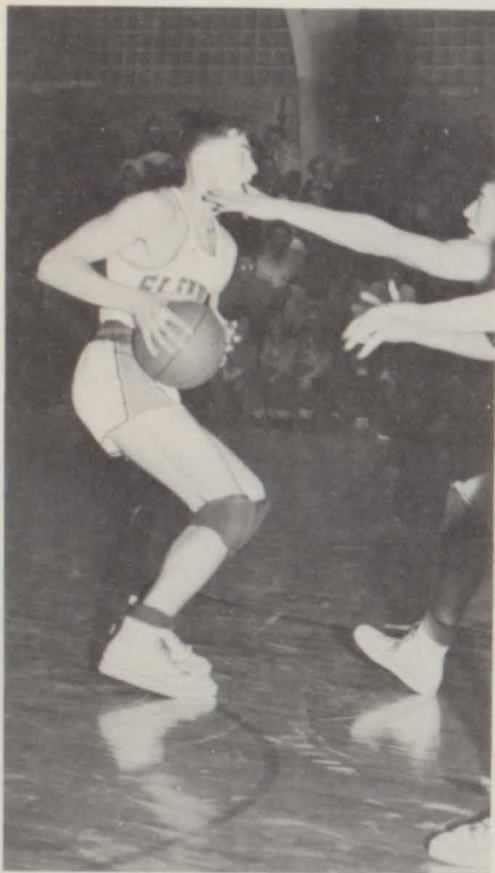

What now, coach?



MAD?



Why Granny, what big eyes you have!



Toe Dancing, Bob?

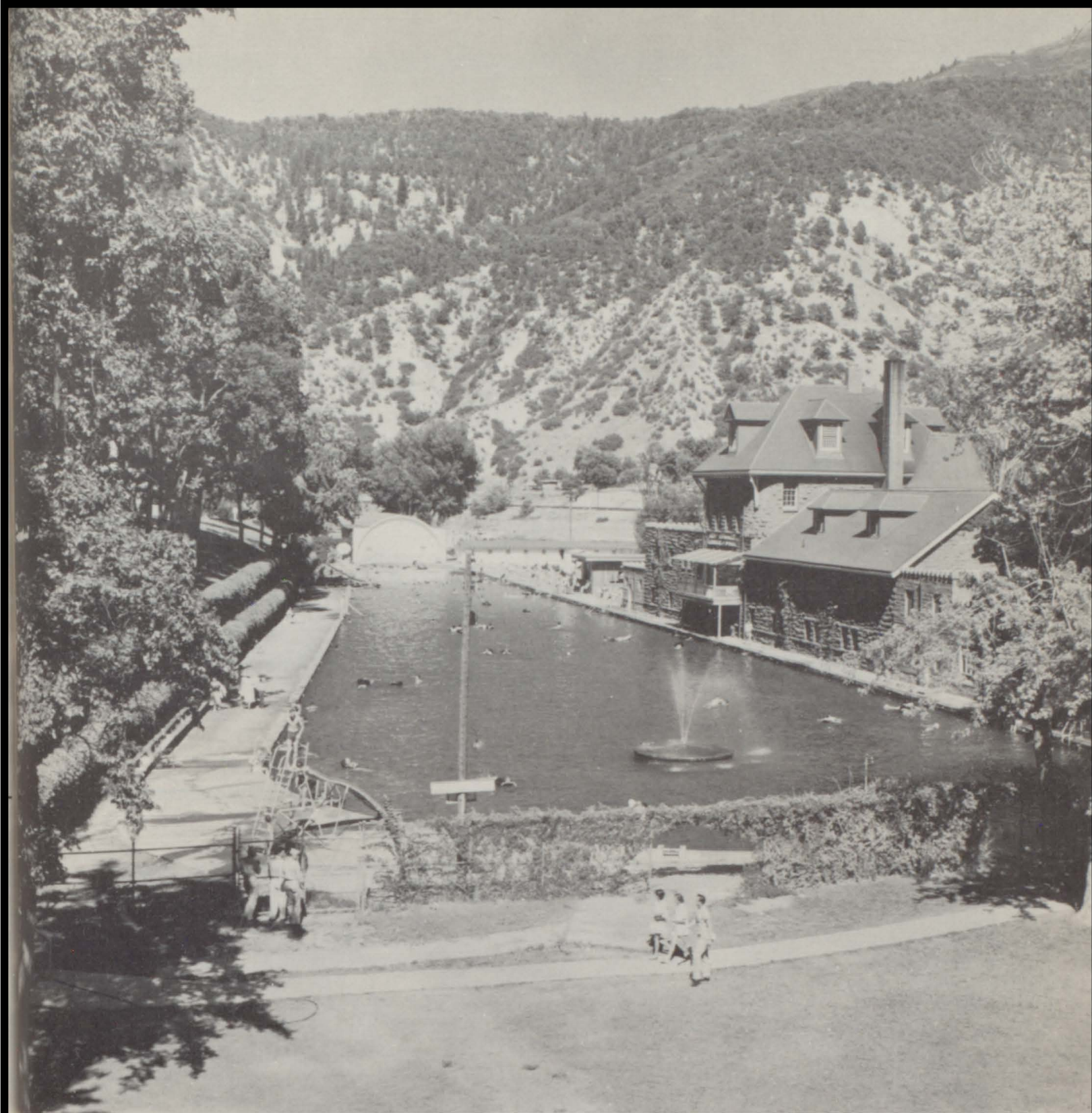

GLENWOOD HOT SPRINGS COMPANY AND HOT SPRINGS LODGE

The World's Largest Hot Mineral Spring Swimming Pool

Open to the Public

Beneficial to Your Health and Happiness

The Easiest Place in the World to Swim--and Everyone Should Learn to Swim

100 Beautiful Rooms

KENROSE

MARKET

Groceries - Meats

Open 7 Days a Week

With Free Delivery

Home Owned

Glenwood Springs

by

BOB DOOSE

Phone 248-J

BULLOCK'S Famous for Famous Labels



Caroline Newhouse
Janet Hargis
Judy O'Brien

Nationally Advertised Merchandise at
Nationally Advertised Prices
8th and Grand

Phone 9

Betsy Foote
Barbara Brown



Jill Ford

Joey Blanco

Caroline Newhouse

Located in North Glenwood Springs on the
Main Street of the West

LINCICOME-WOOD MOTOR COMPANY



Pontiac - Jeep - GMC - Buick

CHASE PHARMACY

726 Grand Avenue .

Phone 720



Caroline Newhouse
Mrs. Chase
Mrs. Buttram

Congratulations, Seniors

Elizabeth Arden
and Revlon

Mr. Chase
Mr. Hitt

Janet Hargis

D'Orsay and
Mary Chess

UNITED LUMBER AND MERCANTILE CO.



Caroline Newhouse

Joe Blanco

"We Don't Want All the Business--We Just Want Yours."

Yards Conveniently Located at Glenwood Springs - Silt - Aspen - Carbondale

Mountain

MOTORS

918 Grand Avenue

Telephone Glenwood 90

Glenwood Springs, Colorado



"The Fine Cars of Their Field"



The "Y" Block Eight



The "I" Block Six

DATEMA

APPLIANCE

Spartan TV
Radio
Phonograph

RCA
Victor

806 Grand Avenue
Phone 183

"We Service Everything We Sell"

Mrs. Bartels
Mr. Datema
Miss Johnson



Western Colorado

Supermarkets

CITY MARKET

Quality
Meats

Quality
Produce

National Brands--Colorado Products

Shop Quality

Shop Quickly

Save Weekly



WEST'S

CLEANERS

"Wear Clean Clothes,
There's a Difference."
Glenwood Springs

Betsy Foote
Ron Page
Mrs. West

Compliments of

HUBBARD'S

MARKET

919 Grand Avenue

Glenwood Springs



VAN'S

SPORTING GOODS

Skier - Hunter
817 Grand Ave.
Phone 280

Judy O'Brien
Dick Collings

Compliments of

DEVER

JEWELRY

8th and Grand

Phone 146

Phone 444-W

BOB'S

SPORTING GOODS

727 Grand
Glenwood Springs

Hunting - Fishing Information

BRYANT

DRUG STORE
Walgreen Service
Free Delivery

Druggist
Prescriptions
Glenwood Springs
108

The Store
of Service
803 Grand
Avenue



Jacques

GRAND AVENUE

Dresses
and
Formals

Suits
and
Blouses

Congratulations
Glenwood Springs, Colo.



BARBARA'S BEAUTY SHOP

Phone 168

Permanent Waving
Hair Styling
Manicuring
Hair Tinting

Barbara Velasquez
Peggy Bundy



Compliments of

Brockway's

HOME FURNISHINGS

822 Grand Avenue

Ph. 57

Betsy Foote
Barbara Brown
Gene Brockway

Glenwood Springs





Compliments of

MIKE'S
 PLUMBING AND HEATING
 Gas and Electric Appliances
 "Your TV Headquarters"
 We Specialize in Servicing

8th and Cooper

Phone 6

Betsy Foote
 Barbara Brown
 Jerry Olshove

Ron Page
 Janet Hargis
 Caroline Newhouse

Congratulations

MEREDITH'S

STUDIO

Portraits Oil Colorings
 School Photos a Specialty
 Camera Supplies Commercials
 Phone 37

Caroline Newhouse
 Janet Hargis



Compliments of

RAYMOND'S

PRINTING AND STATIONERY

Glenwood Springs

Compliments of

Pat Bell

AGENCY

217 8th

Phone 73

Roger Henderson
 Willis Parkison



Lloyd Lewis's Agency

BEN CHILTON, Associate

721 Grand

Glenwood Springs

Compliments of
THE ANSWER SHOP

Cameras

Projectors

Film

Gifts

BESS AND RALPH RICHARDS

COOPER

AVENUE FURNISHINGS

715 Cooper

"The Best in Used Furniture"

STANLEY AND FERN SMITH



Callan's

SHOE STORE

806 Grand

Poll-Parrot Shoes

"Shoes for All the Family"

Les Volpe
Mr. Callan

Mrs. Callan
Judy O'Brien



DALE'S

TEXACO SERVICE
D. E. SWARTZ

Tenth and Grand

Phone 699

One Stop Service



Gas, Oil, and

Lubrication

Glenwood Springs



6-24 Cafe

North Glenwood

JOHN B. PAGE

NEIL & McBREEN

CONOCO SERVICE

215 Sixth

Phone 443-W

Glenwood Springs



Compliments of

Jim & Art's

BARBER SHOP

Compliments of

BENEDECT'S

"Direct to You"

WHOLESALERS

Congratulations, Seniors

BUCKLES

FROSTED CITY

819 Cooper Avenue

Phone 241

GLENWOOD

AUTO SUPPLY

Parts and Accessories
Phone 487
8th and Cooper Avenue
Glenwood Springs, Colorado

TOT

SHOP

717 Grand Avenue

Glenwood's Only

Children's Specialty Shop

"Where Your Tot Is King"

Congratulations, Seniors
From Your

THRIFT

FURNITURE STORE

808 Grand Avenue

Phone 183

Glenwood Springs, Colorado

Congratulations, Seniors

Service Always -- Quality First

at

FOSTER

LUMBER COMPANY

Lumber

Paint

Hardware

Phone 69

Glenwood Springs

GLENWOOD

RADIO CLINIC

703 Grand

BONNER BAKER

BUCK QUINN

Glenwood Springs, Colorado

Sopri's

STENOGRAPHIC SERVICE

In the Sioux Villa Curio Building

North Glenwood Springs

NOTARY PUBLIC

Phone 998-M

LEONA HOPPINGARNER

Glenwood Post

Read "We the Students"

Follow the Demons

"Just Good Food"

DINNER-BELL

CAFE AND FOUNTAIN

Congratulations to the Seniors of '57

NAOMI COLLINS

820 Grand Avenue

Glenwood Springs

Best Wishes of the

Service

Ice Cold

"Coke"

Coca-Cola

BOTTLING COMPANY

Glenwood Springs, Colorado

Compliments of

HUBBARDS

MOBILE

Glenwood Springs, Colorado

Compliments of

BERTHOD

MOTORS

Grand Avenue

Glenwood Springs

Congratulations
to the
Senior Class

Emma Boorum

717 Grand Ave.

Phone 195-W

"We Deliver"

CAR-LU

FLOWER SHOP

As Usual, the Unusual
Artist Service
Flowers - Gifts

Phone 275.

• Compliments of

WILSON'S
CLEANERS

Phone 247

210 8th Street

HOME

SERVICE MARKET

Free Delivery

809 Grand Avenue

Phone 10

Sales - Service

MOUNTAIN
ELECTRIC

Maytag

Kelvinator

All Types Installation
MR. BIDDLE - MR. TURNER

Glenwood Springs

Phone 462

Congratulations, Seniors

1957 YAMPAH

BO-MAR JEWELRY

Crystal - Gifts - China

MR. AND MRS. R. E. PEFFER
Glenwood Springs



Joe Blanco, Marge Peffer
Caroline Newhouse - Janet Hargis

Compliments of

B -- M

HARDWARE

Phone 226

Glenwood Springs

Good Luck to the Seniors

The Friendly Store

GAMBLES

J. GEIGER

Phone 451

Compliments of

HESTED'S

STORE

Glenwood Springs

Dick Collings
Judy O'Brien
Joe Blanco



J. H. Rose

MOTOR CO.
CHEVROLET

Our Permanency--Your Security
Your New Car Dealer for
Over 33 Years

Glenwood Springs

Phone 81

Dick Collings
Barbara Brown

Judy O'Brien
Joe Blanco

Janet Hargis
Caroline Newhouse



BUCKLES
C-Z
AGENCY

204 Eighth Street

Phone 42

Order by Phone, by Mail, or in Person
at

MONTGOMERY
WARD
& CO.

825 Grand Avenue

Phone 960

TERRA
VISTA
MOTEL



Kinchenettes

Playground

Phone 194-J

Congratulations

Seniors

814 Cooper

Western Auto

ASSOCIATE STORE

Glenwood Springs

Phone 737



TROY

LAUNDRY & DRY CLEANERS

722 Cooper

Phone 40

Glenwood Springs

Judy Albro
 Ronnie Page
 Lou Norvell

Compliments of

Log Cabin Inn

Glenwood Springs, Colorado

EASTWOOD

SERVICE

Phillips "66" Products

Continental Trailways

Phone 162

North Glenwood Springs

VAPOR

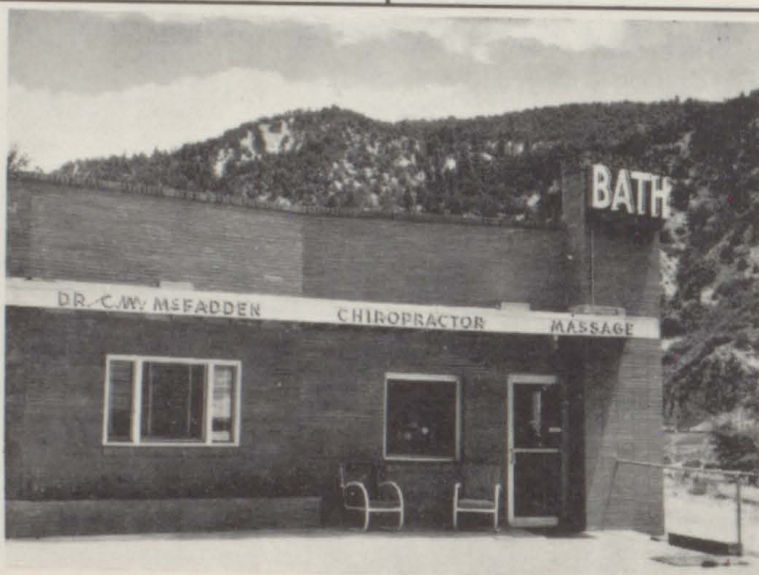

Highway 6 and 24

CAVES

Glenwood Springs

Phone 274

Welcome to

Starlight Lodge

Phone 189

Open All Year

"A Home Away From Home"

West 6th

Highway 6-24

RAE AND NOLA LEIGHTON

Glenwood Springs, Colo.

Joe Blanco

Caroline Newhouse



BILL WATTS

GLENWOOD CARTER

SERVICENTER

Phone 650 (Day or Night)

1101 Grand

Glenwood Springs, Colo.

The Sign of HAPPY MOTORING!

Carter

Buttercup

BAKERY COMPANY

"We Specialize

in

Special Orders"

Phone 570

Congratulations to the SENIOR CLASS of '57

PENNEY'S

Pay Cash

Pay Less

DRUGS

Rexall

FILLING PRESCRIPTIONS
IS THE MOST IMPORTANT
PART OF OUR BUSINESS

•
DRUGS

FOUNTAIN SERVICE

*Your Druggist
Since 1886*

WILLMETH

REXALL DRUGS

PHONE
Glenwood Spgs. 30
810 GRAND AV.

W
I
L
L
M
E
T
H

FISCHER'S

O. K.
RUBBER WELDERS



Sign of the Best

Recaps
Repairs

Goodrich
Tires

Used Tires

831 Grand Avenue

Glenwood Springs, Colorado

Phone 655



LITHOGRAPHED BY

TAYLOR PUBLISHING CO.

DALLAS • TEXAS

The Best Yearbooks are TAYLOR-MADE



