

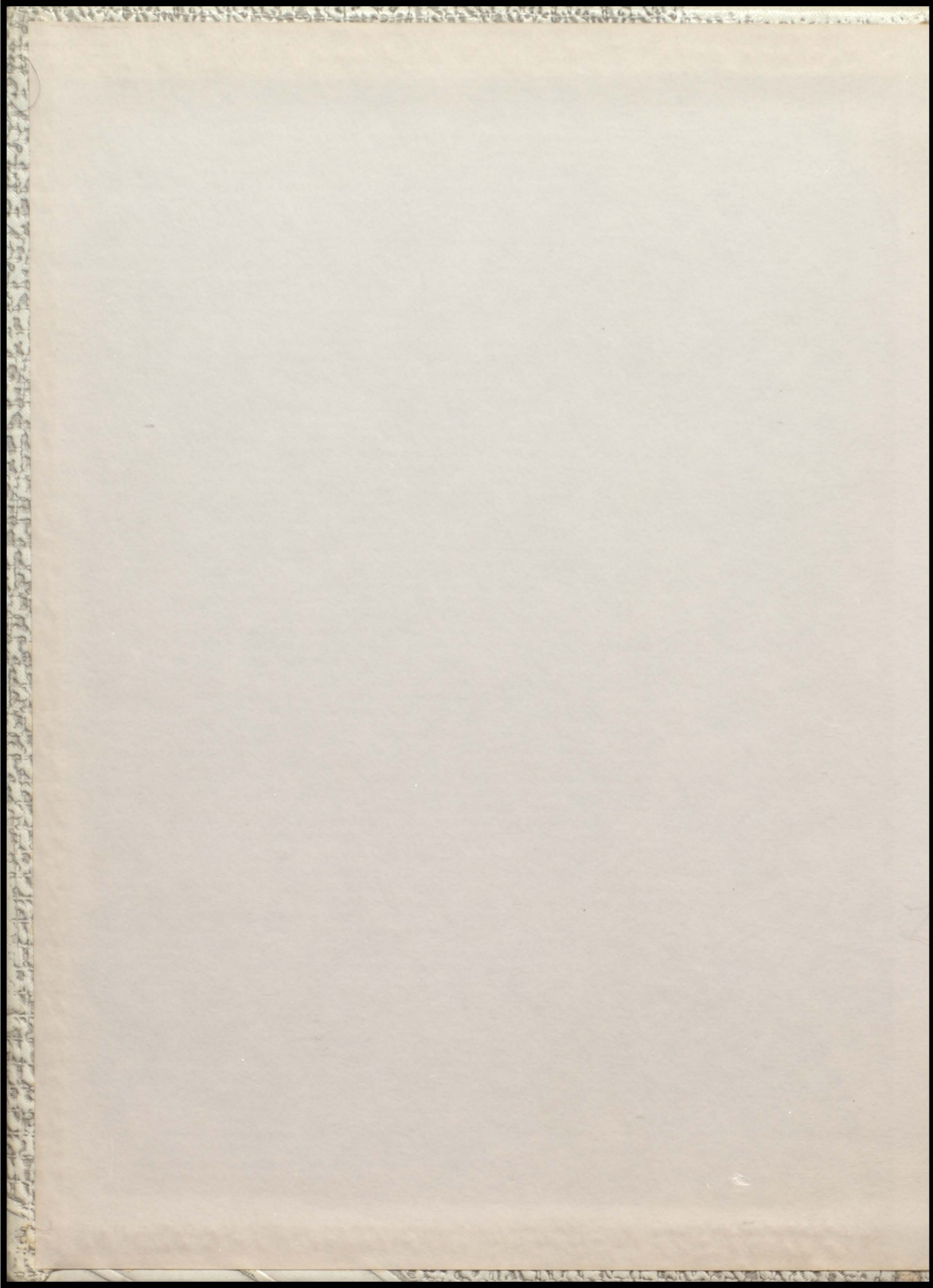

The Yampah '55





YAMPAH HOT SPRINGS POOL

W O O D

WASATCH COUNTY

The
Yampa
1959

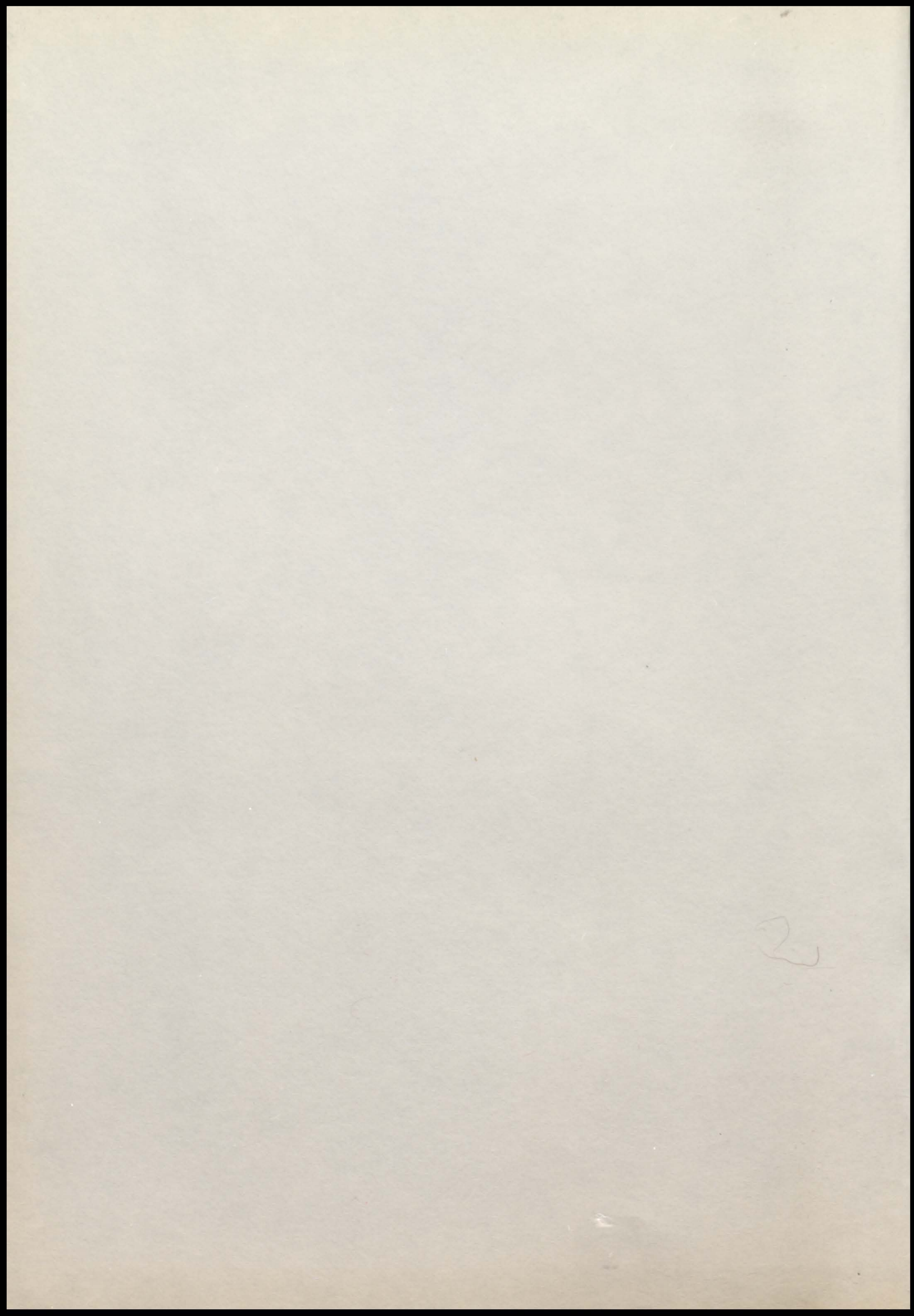

G
L
E

YAMPAH HOT SPRINGS POOL

W
O
O
D

S
P
R
I
N
G
S

C
O
L
O
R
A
D
O



HIGH SCHOOL

CONTENTS

	Page
TITLE PAGE	1
DEDICATION	2
ADMINISTRATION	3
FACULTY	5
YAMPAH STAFF	8
SENIORS	9
JUNIORS	21
SOPHOMORES	25
FRESHMEN	29
FAVORITES	33
ATHLETICS	37
ORGANIZATION	47
ACTIVITIES	51
SNAPSHOTS	57
ADVERTISING	60
AUTOGRAPHS	79

GARFIELD COUNTY

*The
Yampah
1955*

Not The End

But The Beginning.

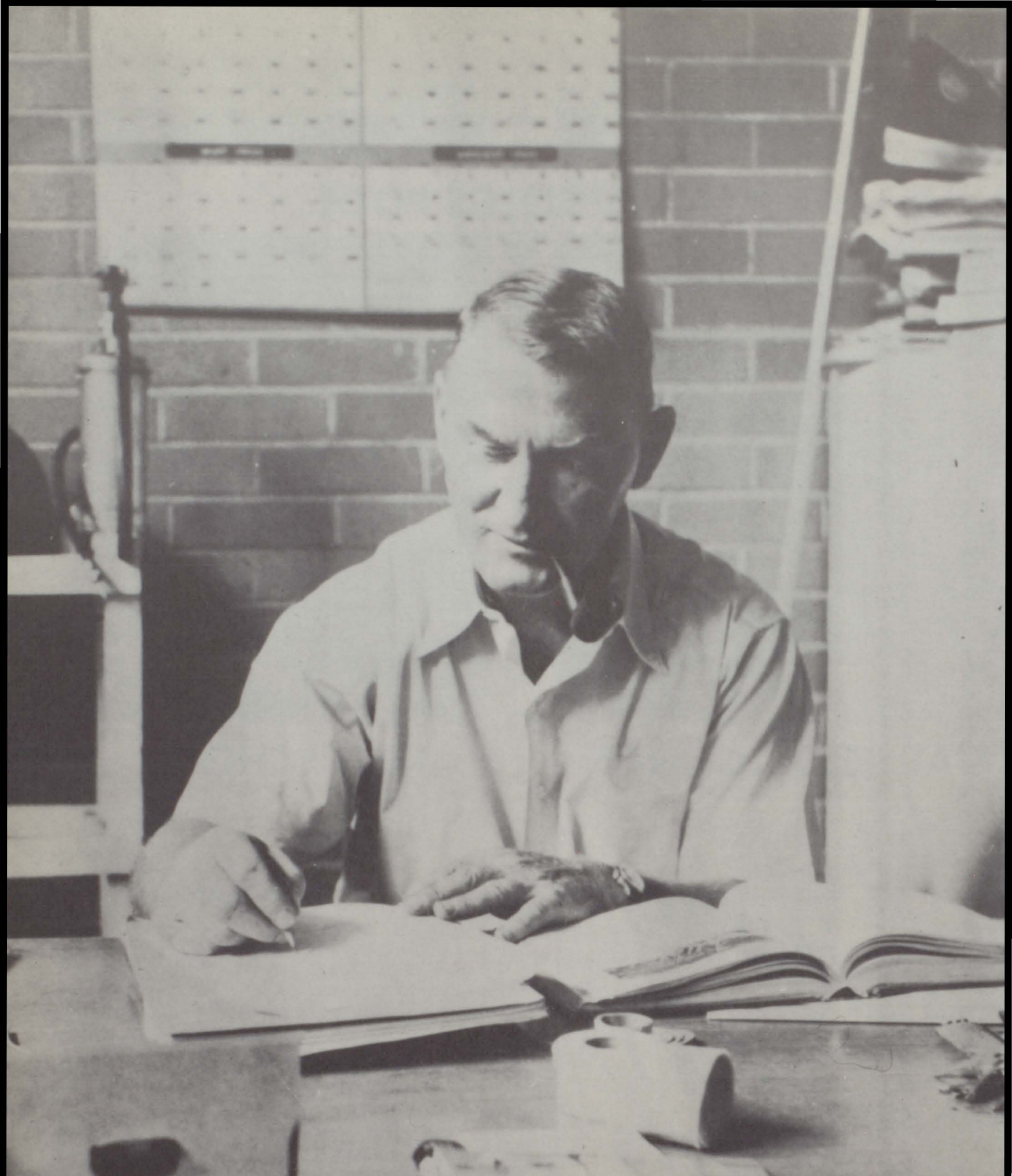

DEDICATION

To Coach Nick Stubler we dedicate
the 1955 YAMPAH.

Strong, sturdy, and quiet, his force-
fulness is felt by the athletic teams,
student body, and faculty of C.C.H.S.

ADMINISTRATION



H. J. IGO
Superintendent



LUCIAN H. ALLEN
Principal



SCHOOL BOARD

Mr. C. F. Kimminau, President; Mrs. J. Busby, Mrs. C. P. Ellsworth, Mrs. E. Arbaney, Price Chase, Treasurer.

FACULTY



BILL DAVIES
English I, Librarian



WALTER SHARP
Science



FRITZ BRAMBLE
Instrumental Music



MILDRED GRAVES
Home Economics



CALVIN LAMB
English, Social Studies



MAXINE VOLPE
Business Education



CYNTHIA STAPP
English, Languages



PATSY GUADNOLA, Vocal Music

ROBERT DANIELS
Basketball Coach, Math

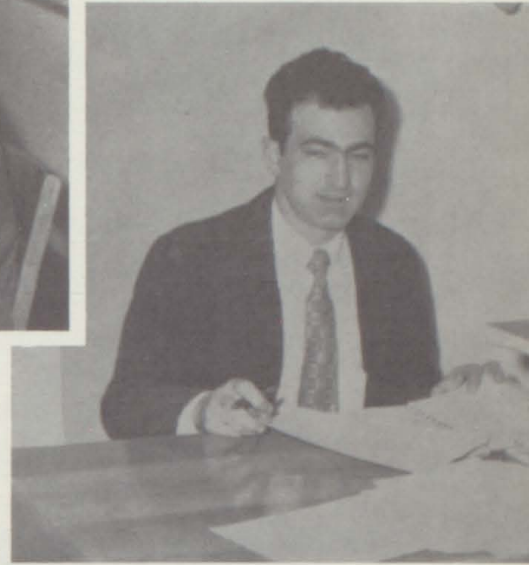
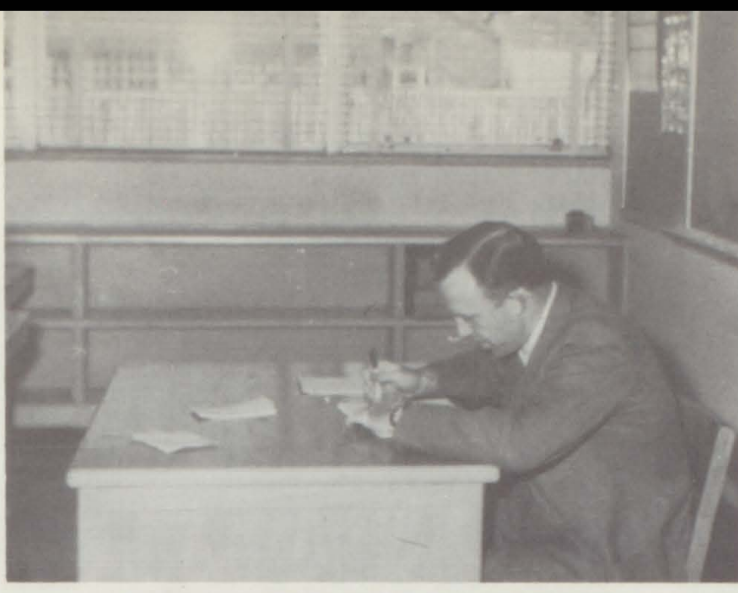

HAROLD POST
Manual Training



NICK STUBLER
Football Coach, History



MARY MINCH
Physical Education



GLADYS TURNER
Superintendent's Secretary



EDA VAN GAALEN
Principal's Secretary



ARCHIE AMICHAUX
Janitor

YAMPAH STAFF



Kay Hubbard
Co-Editor-in-Chief
Subscription Manager



Jere Leigh Bell
Activities Editor
Assistant Editor



Donna Verdieck
Co-Editor-in-Chief
Advertising Editor



A. Werking, not present; E. Zancanella, Mrs. Volpe, P. Bradshaw, B. Schroder, E. Artaz, J. Cox, P. Clapham, B. Wyatt, M. Anderson, J. Benzel, B. Brown, J. Marx, D. Dever, G. Vawter, J. O'Brien, L. Conto, E. Foote, J. Farnum, J. Bell, K. Hubbard, D. Verdieck.



Mr. Meredith
Photographer



Mrs. Volpe
Sponsor



Mr. Osif
Photographer

SENIORS

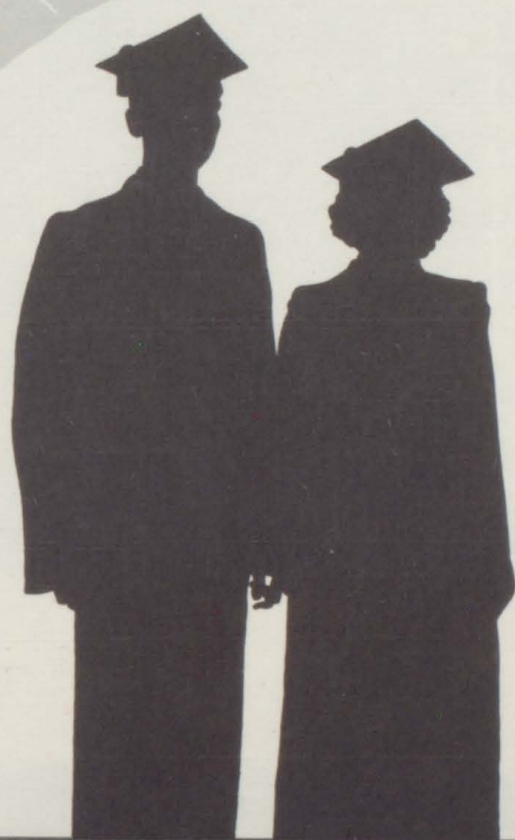

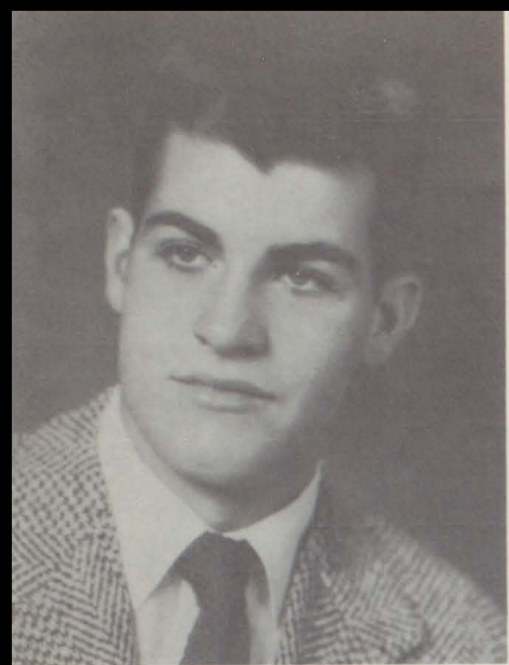

LARRY GRAVES, President
 Vice President 1; Student Council Representative 3; Class Plays 3, 4; Key Club Treasurer 4; Football 1, 2, 3, 4; Glee Club 1, 2, 3, 4; Band 1, 2, 3; Basketball 2, 3, 4; Junior League 1; Operetta 1, 2; Boys' Ensemble 3; Modern Choir 3, 4; Solo Contest 2.

DEAN KEAS, Vice President
 President 1, 2, Vice President 3, 4; Football 1, 2, 3, 4; Basketball 1, 2, 3, 4; Junior League 1, 2; "G" Club 2, 3, 4.

JUDY NAYLOR, Secretary
 Secretary 1, 2, 3, 4; Glee Club Secretary 3; Glee Club Vice President 4; Senior Trio 4; Librarian 4; Girls' Glee Club 1, 2, 3, 4; Pep Club 1, 2, 3; Homecoming Queen 1; Homecoming Attendant 3; Snow Queen Attendant 4; Pup Club 4; National Honor Society 4.

JOE MARX, Treasurer
 Student Council Treasurer 1; Class Vice President 2; Class President 3, Class Treasurer 4; Football 1, 2, 3, 4; Basketball 1, 2, 3, 4; Glee Club 1, 2, 4; Pub Club 1, 2, 4; Operetta 1, 2; Junior League 1; Inter-class 1, 2, 3; "G" Club 2, 3, 4; Kids' Day 3; Boys' State 3; National Honor Society 4.



PETER SHAMMO, Historian
 Junior League 1, 2, 3; Football 4; Track 4.

FORREST BERTHOLF, Student Council Representative
 Class Plays 3, 4; Key Club President 4; Football 2, 3, 4; Inter-class Basketball 1, 2, 3; Glee Club 1, 2, 3, 4; Canteen Committee 1, 2; Operetta 1, 2; Junior League 1, 2, 3; Modern Choir 3, 4; Boys' Ensemble 3; Mixed Chorus 1, 2, 3, 4.

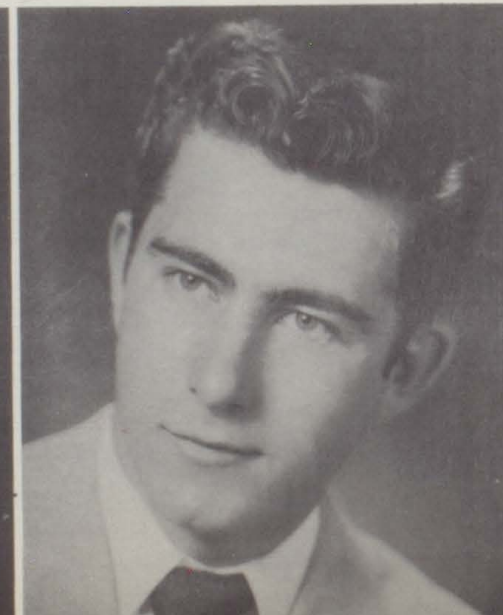



MRS. MAXINE VOLPE, Sponsor

IRWIN ALLEN

Caracas to Campo Alegrea, to Cascia Hall, Tulsa, Oklahoma, to GCHS 3,4 Track 3,4.

JERE LEIGH BELL

Class Treasurer 1; Junior Yampah Editor 3; Girls' Inter-class 1,2,3; Glee Club 1,3,4; Activities Editor 4; Band 1,2,3,4; Pub Club 1,3,4; Pep Club 1,2,3,4; Twirler 2,3,4; Drum Majorette 3,4; National Honor Society 4; Pep Band 2,3,4; Canteen Committee 3; Homecoming Queen 3; Modern Choir 3,4; Senior Trio 4; Sextette 4; Mixed Chorus 1,3,4; Snow Queen Attendant 4; Kids' Day 1.



FLOYD DIEMOZ

Solo Contest 1,3; Snow King 4; Band 1,2,3,4; Junior League 1,3; Operetta 2; Glee Club 2; Orchestra 1,2,3,4; Dance Band 1,4; Pep Band 1,2,3,4.

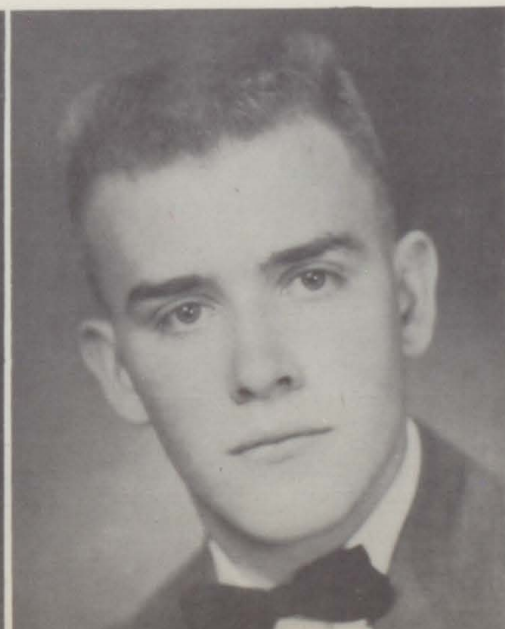

KAY HUBBARD

Junior Business Manager 3; Yampah Co-Editor 4; Class Plays 3,4; Inter-class 1,2,3; Glee Club 1,2,3,4; Band 1,2,3,4; Operetta 1,2; Pub Club 3; Modern Choir 3,4; Mixed Chorus 1,2,3,4; Yampah 3,4; Pep Band 1,2,3,4; National Honor Society 4.

NORMAN SMALLWOOD

Basalt High School to GCHS 3,4; Glee Club 3; Modern Choir 3; Colorado Boys' State 3; Key Club Vice President 4; Class Treasurer 3; Basketball 3,4; Football 4; National Honor Society 4.

JAMES PRENDERGAST
Pep Club 2; Wrestling 4.



CHARLES BROWN
Band 1, 2; Glee Club 1, 2, 3, 4;
Boys' Ensemble 3; Modern Choir
3.



NANCY SMITH
Glee Club 1, 2, 3; Band 1, 2, 3;
Operetta 1, 2; Pep Club 2, 3;
Mixed Chorus 1, 2, 3; Junior
Class Play 3; Pep Band 1, 2, 3.

GERALDINE RYAN
Monte Vista 1, 2, 3; GCHS 4;
Senior Class Play 4; Dramatic
Club 4; Snow Queen 4.

BERNARD WYATT
Pub Club 3; Canteen Committee
3; Junior Class Play 3; Yampah
4.

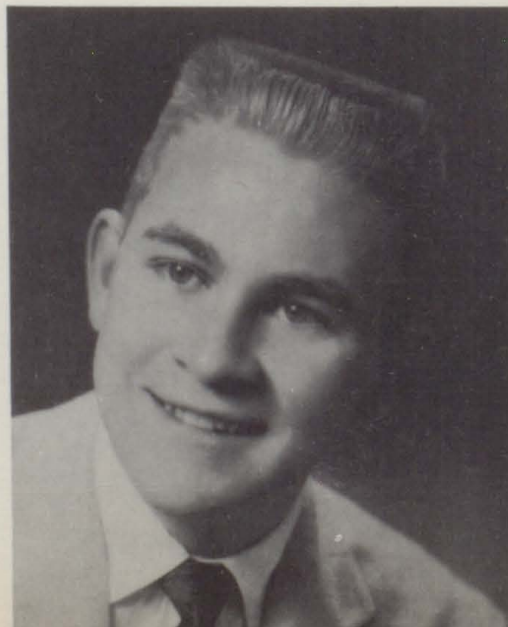

TERRY NELSON
Rifle, Colorado 1, 2; Glee Club
1, 3, 4; Modern Choir 3, 4; Mixed
Chorus 3, 4.



MILES ANDERSON

Glee Club 1,2,3,4, President 3,4, Secretary 2; Student Council President 4, Rep. 1, Vice President 3, Secretary 2; Band 1,2,3,4, President 4, Vice President 3, Rep. 1,2; Football 2,3,4; Basketball 2,3,4; Junior League 1; Operetta 1,2; Pub Club 1,2,4; Yampah Staff 2,4; Canteen Committee Secretary 2,3; Modern Choir 3; Boys' Ensemble 3; Music Team 1,2,3,4; Brass Quartet 2,3; Solo Contest 1,2,3,4; "G" Club 3,4; Class Play 4; National Kids' Day 1,2,3,4; Inter-class 1,2,3,4; Key Club 3,4.

DONALD BARZ

Football 4.

DONNA JUNE VERDIECK

Pep Club 1,2,3,4, Treasurer 3,4; Canteen Committee 1,2,3, Treasurer 3,4; Band 1,2; Class Plays 3,4; Glee Club 3; Pub Club 1,3,4; Yampah Co-Editor 4; Yampah Activities Editor 3; Inter-class 1,2,3; Prom Queen 3; Girls' State 3.

GLENN VAWTER

Pub Club 4; Yampah Staff 4; Key Club Secretary 4; Band 2,3,4; Junior League 2; Orchestra 2,3,4; Pep Band 2,3; Photographer 3; Key Club 4; Pep Band Leader 4; Dance Band 4.



MARK FORTSCH

Glee Club 1,2,3,4; Band 1; Operetta 1,2; Junior League 1,2; Solo Contest 1,2,3; Modern Choir 3,4; Boys' Ensemble 3; Junior Class Play 3.

BARBARA COLLINGS

Inter-class 1; Glee Club 1,2,3,4; Operetta 1,2; Pep Club 1,2,3,4; Sextette 3,4; Modern Choir 3,4; Mixed Chorus 1,2,3,4; Class Play 3; Wool Growers 4; Librarian 4.



MARILYN SCARLETT

Grand Junction 1, 2; Pep Club 3, 4; Glee Club 3, 4; Mixed Chorus 3, 4; Modern Choir 4.



MARY LINDA CLAPHAM

Head Cheerleader 3, 4; Glee Club President 3, 4; Pep Club President 3, 4; Glee Club 2, 3, 4; Operetta 2; Pep Club 2, 3, 4; Kids' Day Rep. 4; Cheerleader 3, 4; Modern Choir 3; Pub Club 3, 4; Homecoming Attendant 2, 4; Inter-class 2, 3; Yampah Staff 3; Canteen Committee 3; Music Team 3.



MARY ELIZABETH NUTTING

Band 1, 2, 4; Pep Club 1, 2, 3, 4; Pub Club 1, 3; Inter-class 1, 2, 3; Mixed Chorus 4; Modern Choir 4; Glee Club 4; Class Plays 3, 4.

MARTIN ZEMLOCK

Band Vice President 4; Band 1, 2, 3, 4; Junior League 1, 2; Glee Club 1; Band Representative 3; "G" Club 3, 4; Football 2, 3, 4; Basketball 2, 3, 4; Pep Band 4.

JODEL MONGIAT

Pep Club 2, 3, 4; Glee Club 2, 3; Operetta 2; Mixed Chorus 2, 3; Class Plays 3, 4; Dramatic Club 4; Wool Growers 4.

ROBERT RICE

Inter-class 1, 2, 3; Wrestling 2, 3, 4; Football 2, 3, 4; "G" Club 2, 3, 4; Junior League 1, 2, 3; Pub Club 4; Yampah Staff 4.

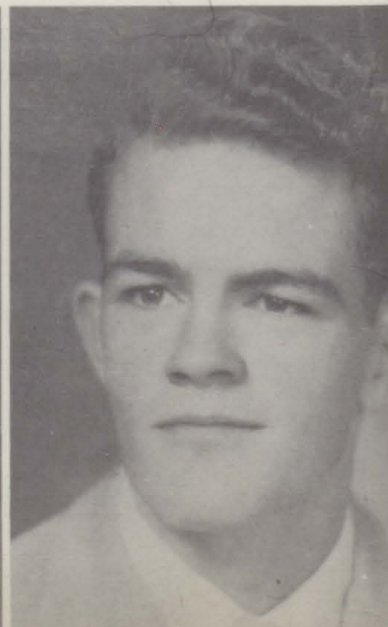

BOB ZANELLA

Football 3, 4; Class Play 4; Glee Club 2, 3, 4; Junior League 3; Band 2, 3, 4; Boys' Ensemble 3; Modern Choir 3, 4; Mixed Chorus 2, 3, 4; Pep Band 4.

ELEANOR ZANCANELLA

Pep Club 1, 2, 3, 4; Pub Club 1; Yampah Staff 4.



LAVONNE CONTO

FHA 1, 2, 3, 4, Song Leader 1, Secretary 2, President 3; Inter-class Sports 1, 2, 3; Glee Club 1, 2, 3, 4, Treasurer 3, Secretary-Treasurer 4; Operetta 1, 2; Sextette 1, 2, 3, 4; Solo Contest 1, 2, 3, 4; Modern Choir 3, 4; Pep Club 1, 2, 3, 4; Class Play 3; Yampah Staff 4; Girls' Senior Trio 4; Dramatics Club 4; Homecoming Queen Attendant 1, 2; Prom Attendant 3.

JOE LLEWELLYN

Band 1, 2, 3; Junior League 1, 2.

JAMES GAMBREL

Junior League 1, 2, 3; Wrestling Manager 3; Football Spotter 3, 4; "G" Club 3.

EVELYN ARTAZ

Pub Club 3, 4; Pep Club 1, 2, 3, 4; Yampah 3, 4; Librarian 3, 4.



OUR SENIORS ????

PAST

Irwin Allen (Caracas 1st yr. in Caracas, Venez. and 2nd yr. Tulsa --3 and 4 in GCHS.)
 Miles Anderson GCHS I, II, III and IV.
 Evelyn Artaz GCHS I, II, III and IV.
 Donald Barz Don Juan
 Jere Leigh Bell (New Castle)
 Forrest Bertholf ("Bear")
 Charles Brown Charlie Brown
 Mary Linda Clapham I Boulder, II, III and IV. GCHS
 Barbara Collings GCHS I, II, III and IV
 Lavonne Conto Chasing or Running
 Floyd Diemoz Great Pianist
 Mark Fortsch GCHS I, II, III and IV
 James Gambrel In Love
 Larry Graves GCHS I, II, III and IV - Best Football Player
 Kay Hubbard In Mischief
 Dean Kees Running over Rifle
 Joe Llewellyn GCHS I, II, III, IV
 Jodel Mongiat Looking and Hoping
 Joe Marx GCHS I, II, III, & IV
 Judy Naylor Rifle I, II, - GCHS II, III and IV
 Terry Nelson GCHS I, II, III, and IV
 Betty Nutting Reckless Mountain Boy
 Jim Prendergast Wrestler
 Bob Rice I, II, III Monte Vista IV GCHS
 Jerry Ryan Happy and having a good time
 Pete Shammo I and II Grand Junction II and IV GCHS
 Marilyn Scarlett I and II Basalt III and IV GCHS
 Norman Smallwood I Englewood High II, III and IV GCHS
 Glen Vawter GCHS I, II, III and IV (Sucker)
 Donna Verdieck GCHS I, II, III and IV Bashful
 Bernard Wyatt GCHS I, II, III and IV
 Eleanor Zancanella Canon City I, II; GCHS III and IV
 Bob Zanella GCHS I, II, III, and IV
 Martin Zemlock GCHS I, II, III, and IV
 Nancy Smith GCHS I, II, III, and IV

PRESENT

Fast-Man-Fast Student Body President
 Being Good
 Casanova II
 Looking West
 Senior Class Rep.
 Rembrandt II
 Leading "Andy"
 "Bobbie Jo"
 A Blonde
 Young Man With Drums
 Who Knows?
 In Love
 Class President
 Out of Mischief
 With Donna
 "Just Joe"
 Hoping and Looking
 Class Treasurer
 Class Secretary
 Red Headed
 Seeking a Goal
 "Just Bummin' Around"
 "Tweety"
 Unmarried
 Class Historian
 Happy Go Lucky
 Einstein II
 Young Man with a Horn (sax)
 Tired
 Still Bashful
 Short
 Broke
 "Just Scotty"
 Miss Smith

FUTURE

Mines - Geophysical Engineering
 ??? general or business
 Telephone Operator.
 Engineer, Colo. A&M (mechanical) (Structural)
 C.U. - Teacher - Elementary Yea!
 Mines or D.U. - Civil Engineer
 Regis - Mechanical drafting and designing
 Undecided
 Work in Denver
 Bob Jones U., So. Car--Dramatic Teaching
 C.U. - Architectural Engineering
 C.U. - Doctor
 Wentworth - General Course or Mechanics
 Colo. A&M - Agric.
 D.U. - Business
 Oklahoma U. - Petroleum Engineering
 Colo. A&M - Mechanics
 Work
 Undecided
 Get Married
 D.U. - Communications
 D.U. Nursing School
 Gunnison or Alaska Journalism
 Greeley - Teach Hist., Eng., and Phy. Ed.
 D.U. - Nursing School
 Game and Fish Management - Colo. A&M
 Marry and Raise Large Family
 Mines - Petroleum Engineer
 Mines - Petroleum Refining Engineering
 Okla. U. - Nursing
 Colo. State - Business Adm. and Accounting
 St. Joseph Nursing School
 Parks - Business
 Mines - Engineering (General)
 Get Married

SENIOR CLASS PLAY



D. Verdieck, J. Ryan, M. Anderson, J. Mongiat, L. Graves, B. Zanella, F. Bertholf. Not present: B. Nutting, J. Marx.

THEY WENT THATAWAY

December 20, 1954



Stage hands: L. Conto, T. Nelson, J. L. Bell, J. Ryan.
Not present: B. Collings.

Typical Senior (Confused)



BACCALAUREATE

CLASS MOTTO
Not the End But the Beginning

CLASS COLORS
Red and Gold

CLASS FLOWER
American Beauty Rose

COMMENCEMENT





This is a skier



OH, ISNT this SWEET.



Big NORM



UP HIM



HEAVY!

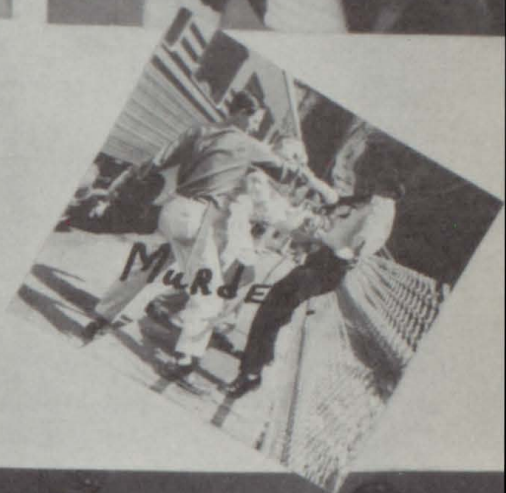

MURDER



OH, MAN!

SENIOR SNAPS



GET OUT THE BIRD SEED!



CAT



HANDSOME ISNT HE.



REAL G

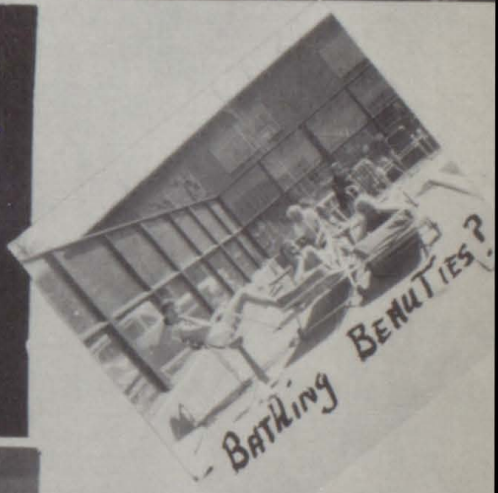

BATHING BEAUTIES?



ANOTHER NATURE

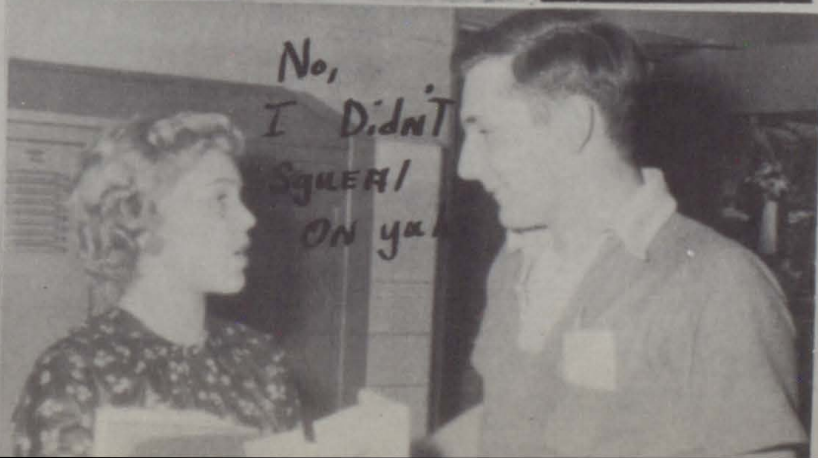

No, I DIDNT SQUEAL ON you



nuns.

CAN I
BORROW SOME,
TOO?

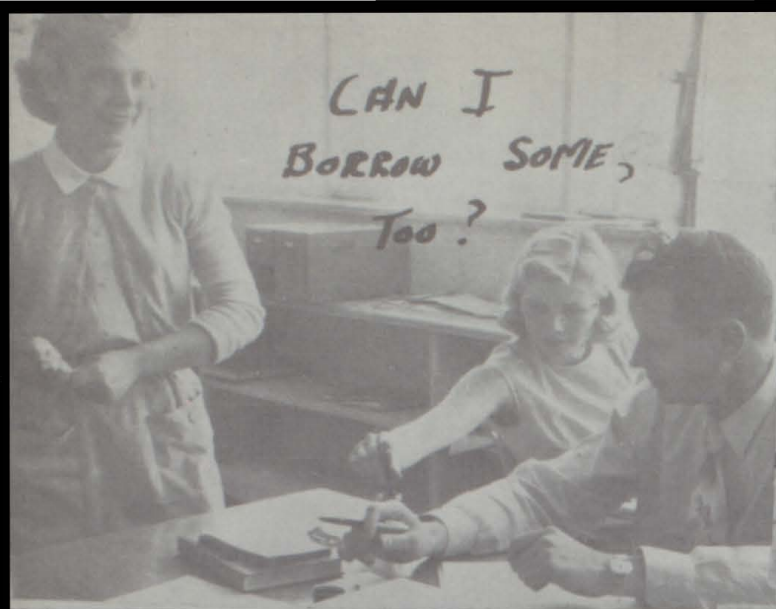

HEN'S
SESSION

FRAG - ISN'T IT?



WHO LAYS
THE EGG?



PLAY
BALL



WHERE IS THAT
STREET CAR?



No!



Don't
Just
TALK



HEROES



SING



BEAUTY
CONTEST



GET
YOUR
PANTS
CAUGHT
IN
A
LAWN
MOWER? How?

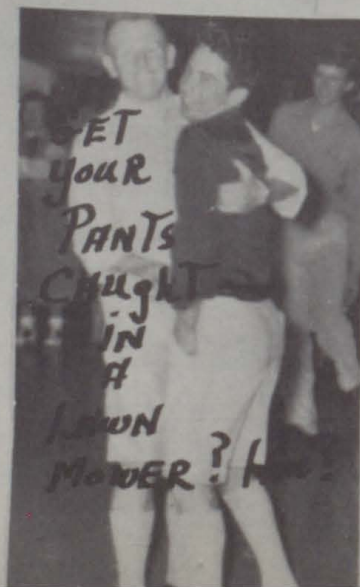

BRAIN
SPECIALIST.



JUNIORS



President



PAT O'BRIEN

Vice President



JOHN BENZEL

Secretary



BEATRICE MOSCON



STEFANI BULJUNG
BILL URQUHART
LOUISE McNULTY



BARBARA SCHRODER
LAMAR PODBEVSEK
SHARON RICHMOND
RICHARD MESSER



DONNALEE BOSTELMAN
BOB RICHMOND
LEONARD KRIZMANICH
CARMELITA BAINBRICH
JERRY MANGNALL



SONDRA DENNIS
ROBERT GUNTER
PAT STEWART
DICK BAILLIE
JOANNE BOOROM
RICHARD GUNTER



HELENE LIZST
PAT POER
DONNA BARNES
LOREN CROUCH
ANN WERKING
PEGGY HUBBARD

Sponsor



BILL DAVIES

Treasurer



DICK DURRETT

Historian



NEDRA GREEAR

MARGARET WILSON
JACK VAN HOOSE
NASHALLA BUTTRAM



JIM NIESLANIK
PHYLLIS BRADSHAW
ROBERT BARRAILLER
ELIZABETH BLANCO



DOUGLAS MARTIN
ROSE ALESSANDRI
DEAN BAINBRICH
SONYA BARRINGER
JIM HARRINGTON

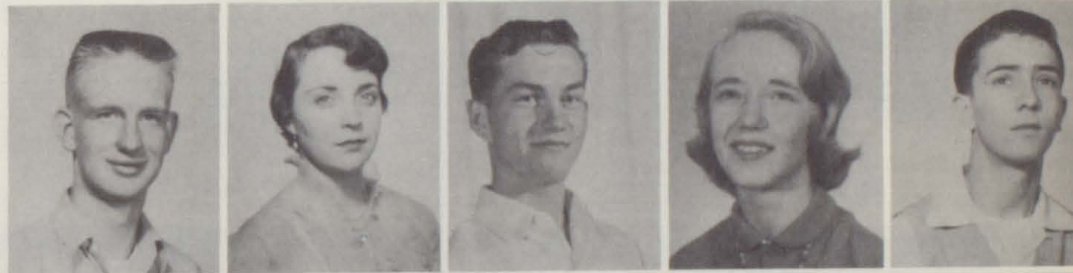

EDWINA STULL
RONALD MARTIN
ANICE FARNUM
MERRY HAMMER
PAT CARLSON
FRANKLIN DAILEY



EDGAR HUNT
ANITA LETEY
STEVE BAIR
JOANN COX
FRED HURST
DAVID WATTS



JUNIOR HIGHLIGHTS

PLAY



P. Stewart, N. Greear, P. O'Brien, B. Urquhart, J. Farnum, J. VanHoose, S. Richmond, F. Hurst, E. Blanco, C. Bainbrich, S. Dennis.

THE PROMOTERS

April 20, 1955



Stage Hands

Nashalla Buttram
Anita Letey
Sondra Dennis

Prom

Theme: My Blue Heaven

Banquet



Scene At Banquet



Crowning, May 20

SOPHOMORES



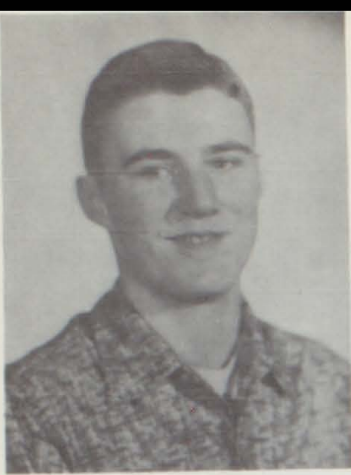

President
Art Biddle



Vice President
Bob Williams

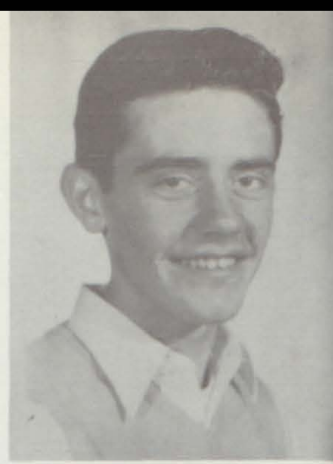

Secretary
Phillip Griffith

CLASS

Ralph Bartels
Larry Belluchie
Lorriane Bendetti
MarLana Bershenyi
Jerry Blanc



Picture
Not
Available



Picture
Not
Available



Robert Bradshaw
Brinkley Brown
James Callan
Wendell Casper
Barton Clark



Penny Clapham
Kathy Cole
Kenneth Collins
Vera Cruz
Delores Davis



Gregory Durrett
Jerry Estes
Jay Filson
Oatman Gordon
Lloyd Heuschkel





Sponsor
Mr. Sharp



Treasurer
Jeanette Podbevsek

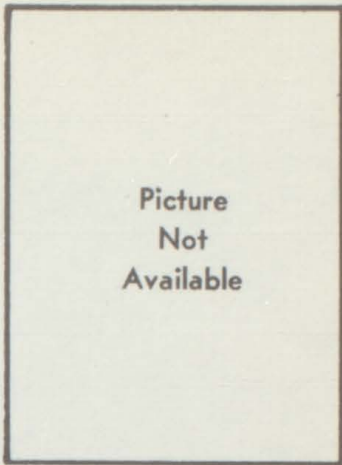

Picture
Not
Available

Historian
Howard Betts

OF '57

Don Jenson
Sorry, No Photo



Leona Hunt
Leta Leroux
Carol Malone
Gerald McKeel
Jerry Olshove

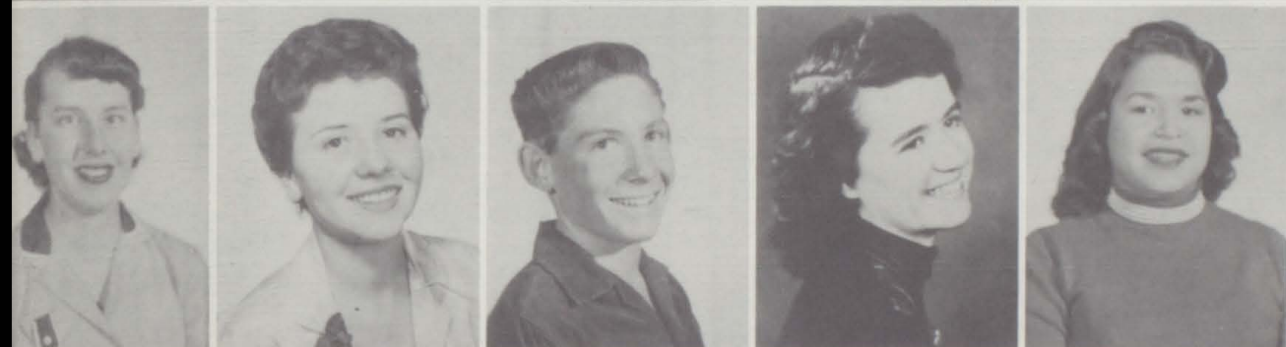

Lena Peck
Louella Pretti
James Resser
Erlene Rogers
Lorriane Romero



Elaine Simpson
Sharon Schaer
Truedie Smith
Sherian Stotts
Jane Lee Stull



Clara Sandoval
Jon Tenbrook
Karen Thurston
William Turner
Alan Yandall

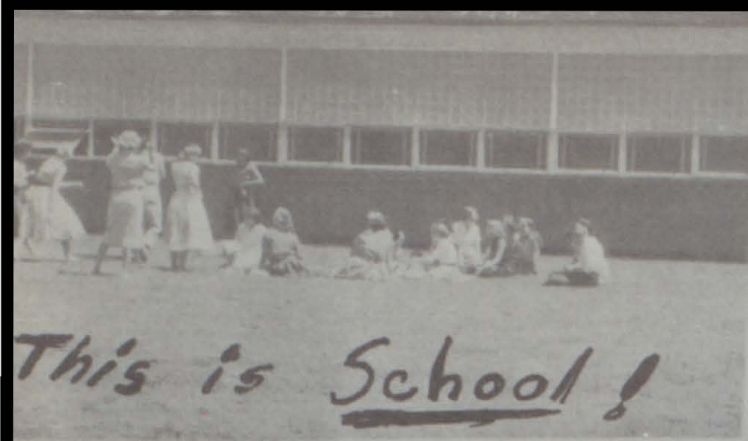

This is School!



Nosy!

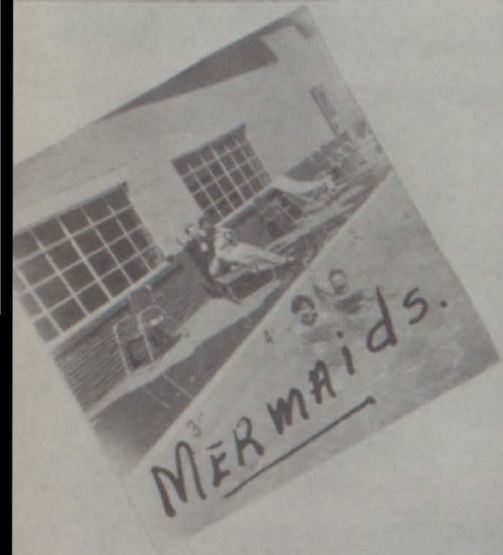

MERMAIDS.



Mad?

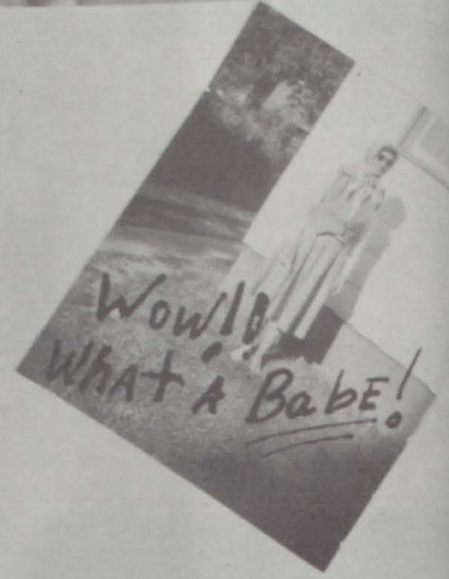

Wow!
WHAT A BABE!



SMILE PRETTY!

What's wrong?



Happy Birthday!!



Dig this
CRAZY smile!



Plas
DON'T CRY.

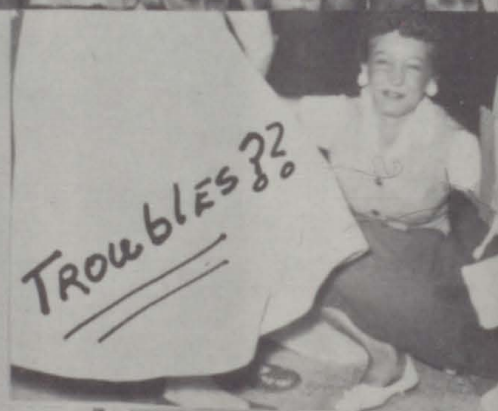

Troubles??



SOMEbody
GOOFED!!



POSE
PRETTY??

FRESHMEN



President - - - - - Joe Tonso
 Vice President - - - - - Ray Nieslanik
 Secretary - - - - - Terry Meredith



Pat Baker
 Carole Barringer
 Joanne Benzel
 Stella Berges



Billee Bershenyi
 Ruby Bianco
 Joe Blanco
 Glenda Bostelman



Barbara Brown
 Madeleine Carroll
 Gary Christensen
 Bob Collett
 Steve Davis



Dorothy Dever
 Jimmy Drake
 Jerry Earnest
 Elizabeth Foote
 Jill Ford



Sharon Frickey
 Larry Garrison
 Manuel Gomez
 Donna Gravestock
 Judy Hamilton

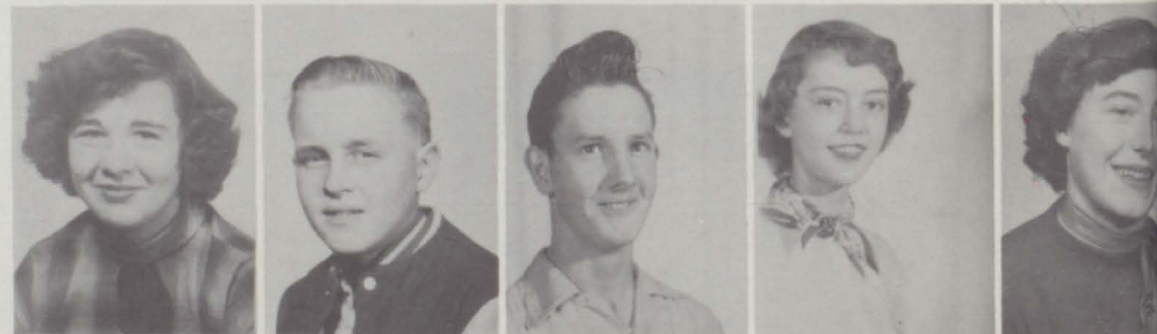

Laura Harding
 Jack Harrington
 Everette Henderson
 Roberta Heuschkel





Treasurer - - - - - Judy Neukirch
 Class Historian - - - - - Gary Hurst
 Class Sponsor - - - - - Mr. Harold Post



Mary Jo Hillman
 Ronald Jenkins
 Kenneth Jones
 Jerry Kelley



Bill Kelso
 Thane Lincicome
 Nancy Llewellyn
 Leroy Metcalf



Robert McGranahan
 Carol Nielsen
 Judy O'Brien
 Ronnie Page
 Bonnie Raymond



Joann Reser
 Shirley Russell
 Pat Ryan
 Mary Sandavol
 Marva Sanders



Karen Schaer
 Julia Smallwood
 Barbara Smith
 Jim Springsteel
 Albert Stark



Tina Van Gaalen
 Doris Van Over
 Larry Volpe
 Bradley Yandell
 Buzzer Zancanella

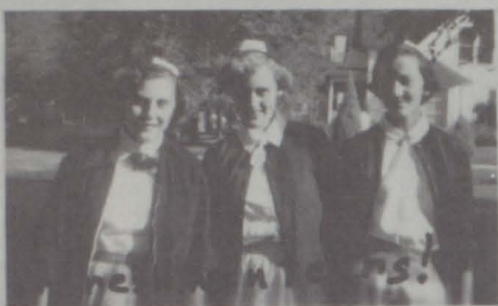

FAVORITES





M
I
L
E
S

ANDERSON

J
E
R
E



L
E
I
G
H

BELL



D
O
N
N
A

VERDIECK

M
A
R
T
I
N



ZEMLOCK



L
A
R
R
Y

GRAVES

J
U
D
Y



NAYLOR

SENIOR STARS

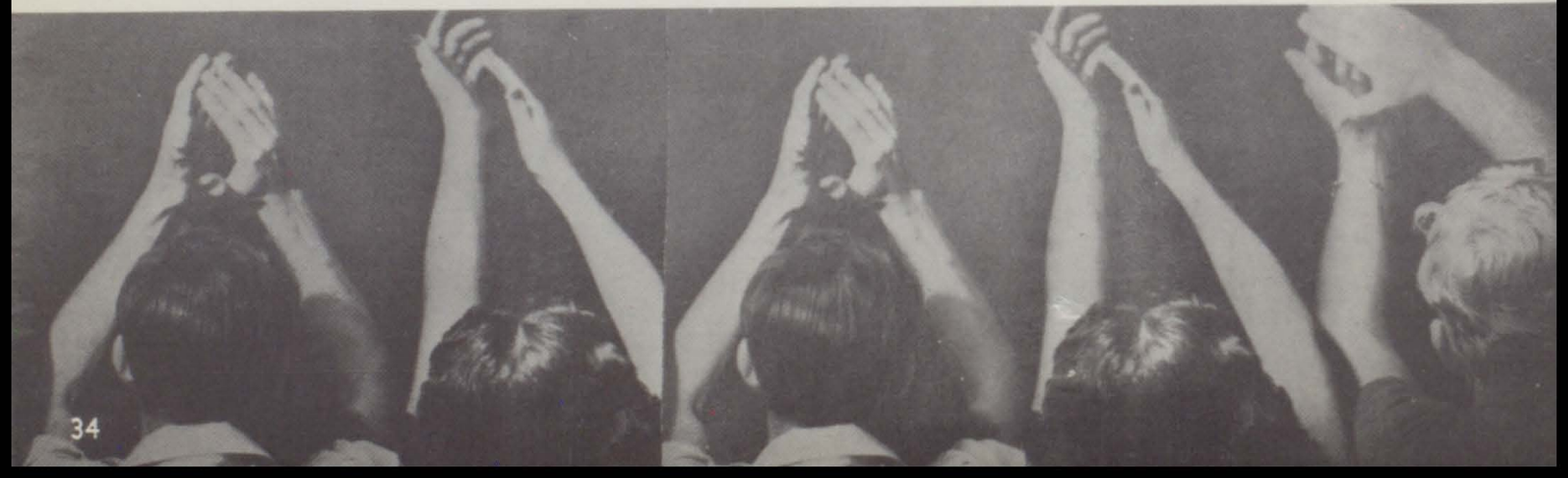

Favorites



SONDRA
DENNIS

JOE MARX

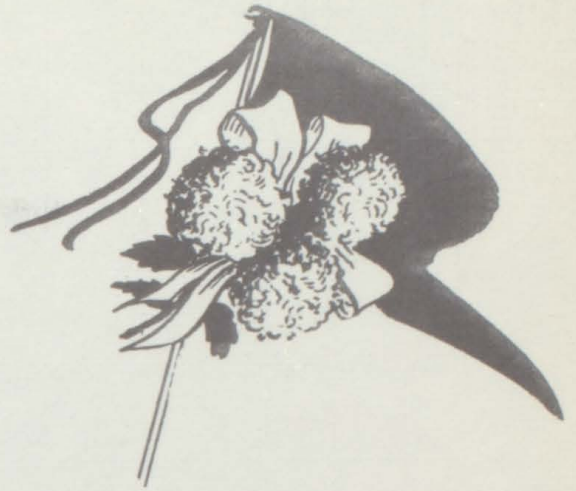

JERRY
RYAN

FLOYD
DIEMOZ



ANITA
LETEY

JIM
NESLANIK

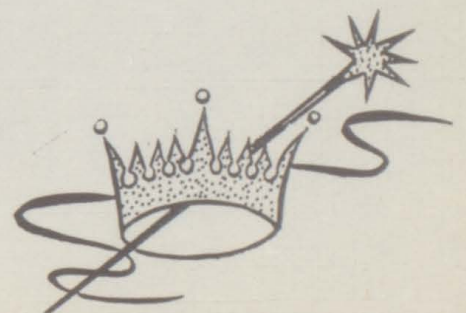

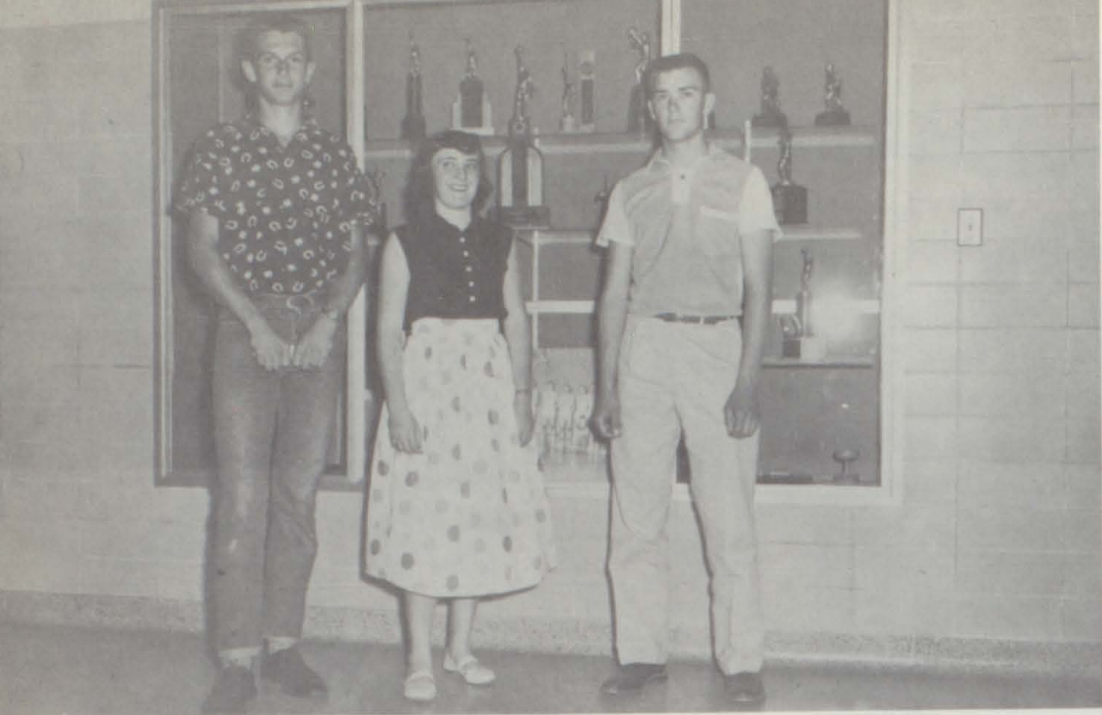

BOY AND GIRL STATE

Joe Marx
 Donna Verdieck
 Norman Smallwood

NATIONAL HONOR SOCIETY

Extreme left: Mr. Sharp, Mrs. Volpe, Gary Hurst, Bill Urquhart, Ann Werking. Extreme right: Bob Richmond, Jerry Hammar, Pat Carlson, Tina Van Gaalen, Mr. Davies.

Center:
 Seniors who were elected:
 Joe Marx
 Judy Naylor
 Jere Leigh Bell
 Kay Hubbard
 Norman Smallwood



MUSIC TEAM .

Gary Hurst
 Lavonne Conto

CHAMPIONS

Class "A"

Colorado Valley League

Western Slope

GLENWOOD SPRINGS DEMONS



Seated: Manager Zancanella. Front row: Coach Daniels, Tonso, Jack Marx, Biddle, Belluchie, Graves, Joe Marx, Smallwood, Martin, Richmond, Zemlock, Keas, Coach Stubler. Second row: Hurst, Turner, Hunt, Crouch, Benzel, Durrett, Tenbrook, Bertholf, Zanella, O'Brien. Third row: Volpe, Barz, Harrington, Gordon, Nieslanik, Anderson, Collett, Watts, Collins, Meredith. Fourth row: Earnest, Stark, Jenkins, Rice, Krizmanich, Poer.



N. J. Stubler
Head Football Coach

RECORD

OPP.	DEMONS
Meeker - - - - - 0	7
Grand Junction JV - - - - 0	32
* Central - - - - - 0	27
* Craig - - - - - 0	20
* Rifle - - - - - 0	32
* Fruita - - - - - 0	13
Grand Junction JV - - - - 0	27
Palisade - - - - - 0	14

Western Slope Championship

Glenwood	46	Delta	6
----------	----	-------	---

State Semi-Final Playoff

Glenwood	6	Durango	33
----------	---	---------	----

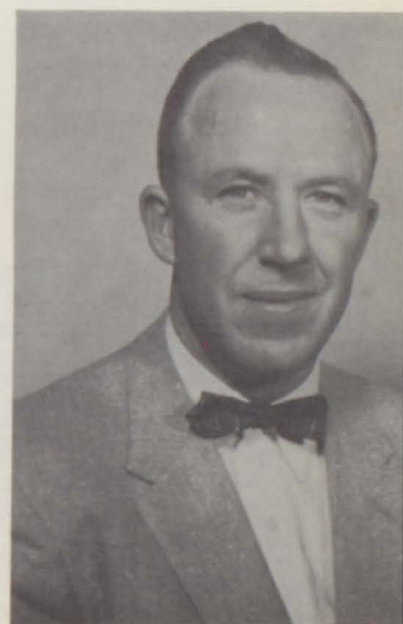

Robert Daniels
Assistant Coach

MEET THE DEMONS —



Bob Richmond, Demon left tackle, was named First Team All-State guard. Larry Graves, Demon right tackle, was named Second Team All-State tackle. The 6'3" 200 lbs. Graves received honorable mention on the Weisman's high school All-American team.

LARRY GRAVES DEAN KEAS
Tackle Halfback
Co-Captains

The '55 Demons played eight straight games without being scored upon. In the traditional rivalry game the Demons smothered the Rifle Bears 32-0.

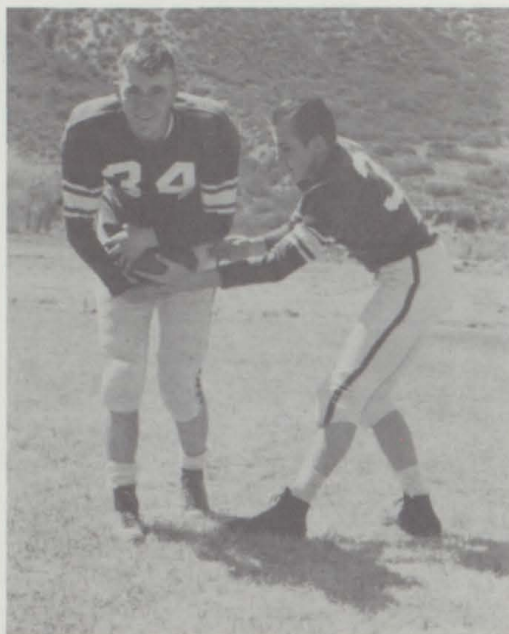

JIM NIESLANIK MILES ANDERSON
Halfback Quarterback

M. & B. PHOTO

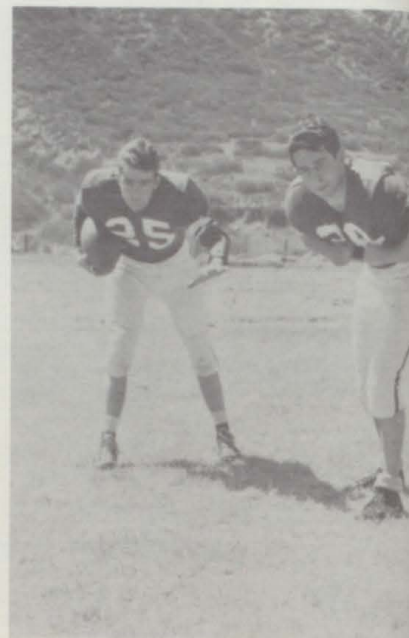

Both Demon halfbacks, Dean Keas and Jim Nieslanik, along with Demon end Marty Zemlock received All-State Honorable Mention.

BOB RICE JACK VANHOO
Halfback Halfback



NORMAN SMALLWOOD
Center

BOB RICHMOND
Tackle

JOE MARX
End

MARTY ZEMLOCK
End



MEET THE DEMONS

In nine years at Glenwood Springs Coach Nick Stubler has never had a losing team while winning four league championships. Stubler was an All-American guard at Santa Clara during the late 30's.



FORREST BERTHOLF
Fullback

PAT O'BRIEN
Fullback



LOREN CROUCH
Linebacker

ART BIDDLE
Guard

Lawrence "Buzzy or Massy" Zancanella managed all Demon athletic teams thru the '54-55 seasons.



LARRY BELLUCHIE
Guard

BOB ZANELLA
Guard



TERRY MEREDITH
Halfback

JOE TONSO
Center

Coach Stubler received able assistance from Coach Bob Daniels who came to Glenwood only this year from North Platte, Nebraska.



GLENWOOD 32 RIFLE 0

Nies goes around end for valuable yardage.

Andy goes through the line for a gain in the Rifle game.

M. & B. PHOTO

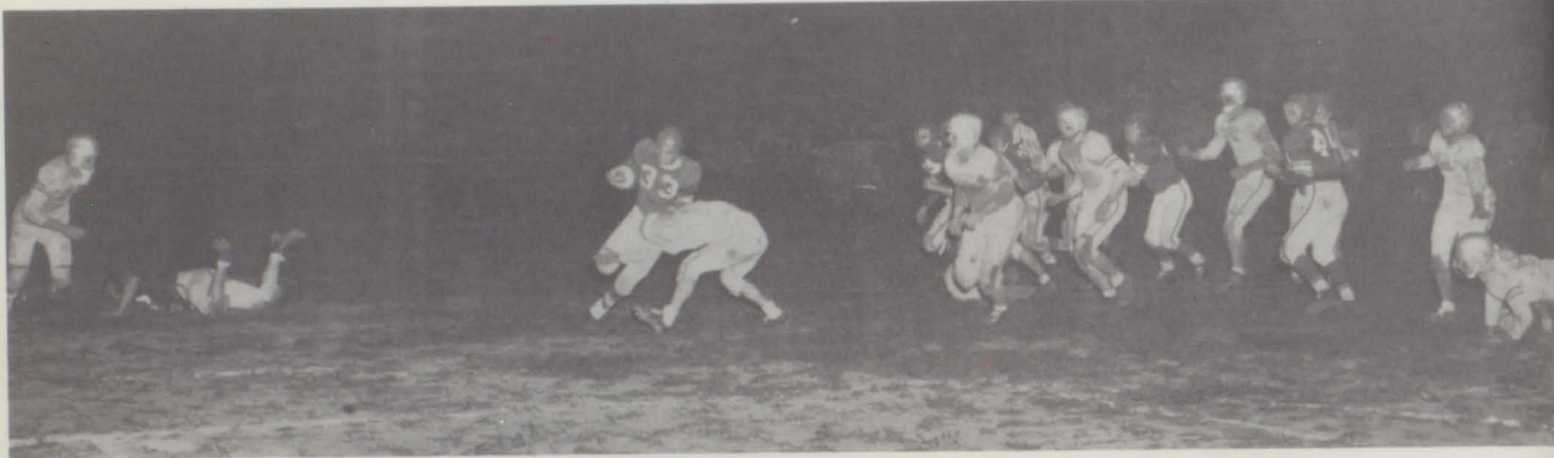

GLENWOOD 7 MEEKER 0

Keas goes to the two-yard line. The next play Nies went around the left end for the only score of the game.



GLENWOOD 14 PALISADE 0

Rough Game! Only scores second and fourth quarter. Evenly matched teams and well-played game.



GLENWOOD 46 DELTA 6
Western Slope Champs

CHAMPIONS

Western Slope Class "A"

CO-CHAMPIONS

Colorado Valley "A" League



Miles Anderson, Dean Keas, Marty Zemlock, Norman Smallwood, Joe Marx, Larry Graves, Art Biddle, Johnny Benzel, Jimmy Nieslanik, Jerry Mangnall, Coach Daniels, Manager Zancanella.



Coach Bob Daniels

LEAGUE GAMES

	OPP.	DEMONS
Central	44	46
Rifle	60	34
Craig	45	58
Fruita	38	39
Central	45	52
Rifle	37	41
Craig	38	43
Fruita	49	50

NON-LEAGUE GAMES

	OPP.	DEMONS
Grand Junction	53	36
Delta	42	29
Paonia	29	42
Meeker	37	42
Montrose	68	55
Meeker	29	49
Delta	35	39(OT)

Joe Marx, 6-5 Demon center, was named All-Western Slope first team center.

Demon guard, Johnny Benzel, was named first team utility man on the All-Western Slope team.

Delta Tournament

Glenwood	46	Craig	43
Glenwood	38	Montrose	36
Glenwood	28	Delta	26

Denver Tournament

Glenwood	34	Las Animas	39
Glenwood	25	Brighton	33

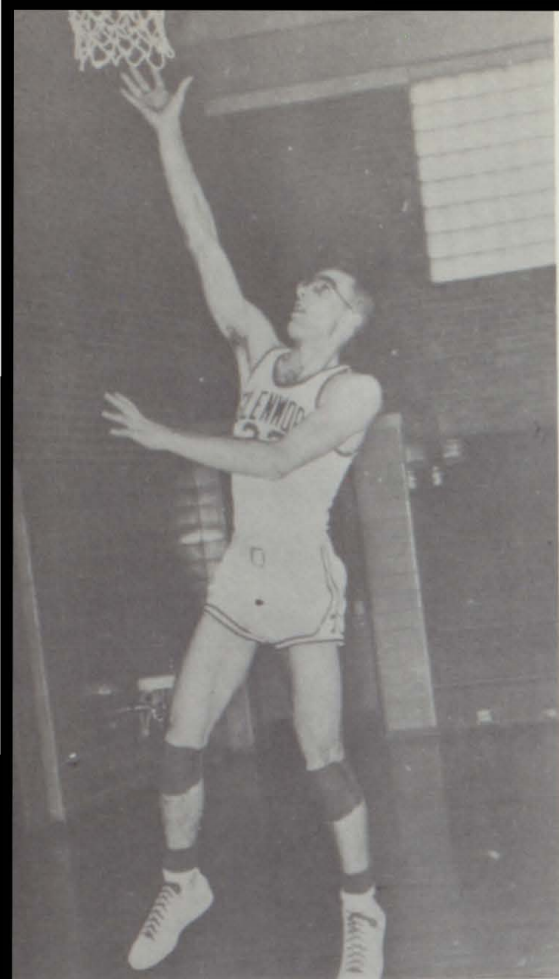

DEAN KEAS, 5' 11"
Senior Forward
Co-Captain



JOE MARX, 6' 5"
Senior Center
Co-Captain



JOHN BENZEL, 5' 10"
Junior Guard

M & B PHOTO

MILES ANDERSON, 5' 8"
Senior Guard

MARTIN ZEMLOCK, 5' 11"
Senior Forward

LARRY GRAVES, 6' 4"
Senior Forward

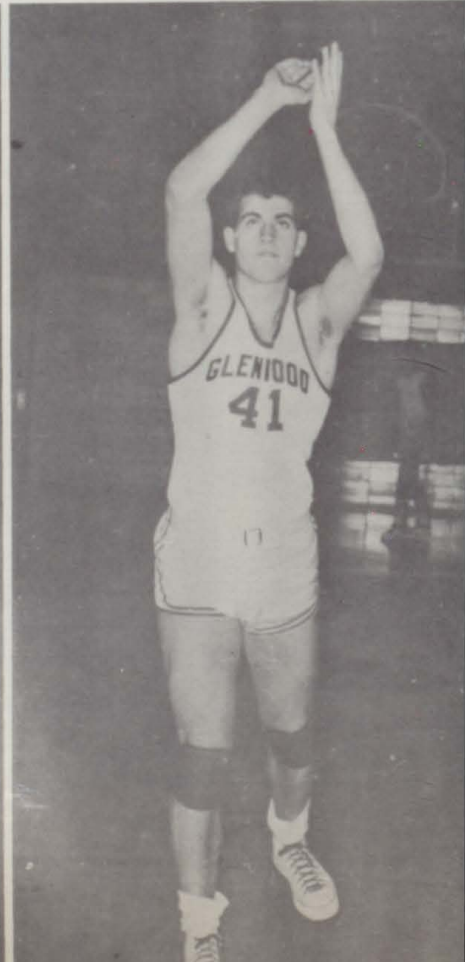
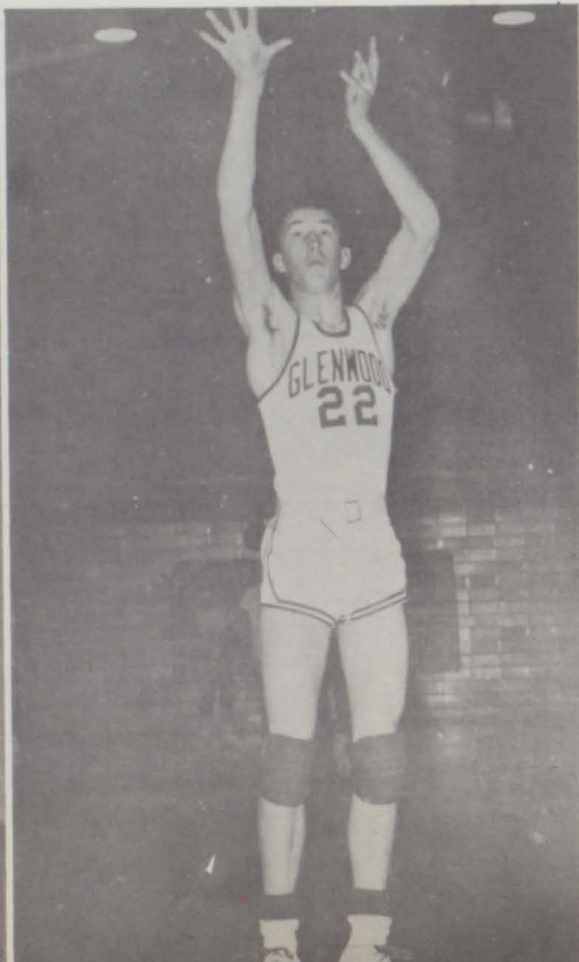
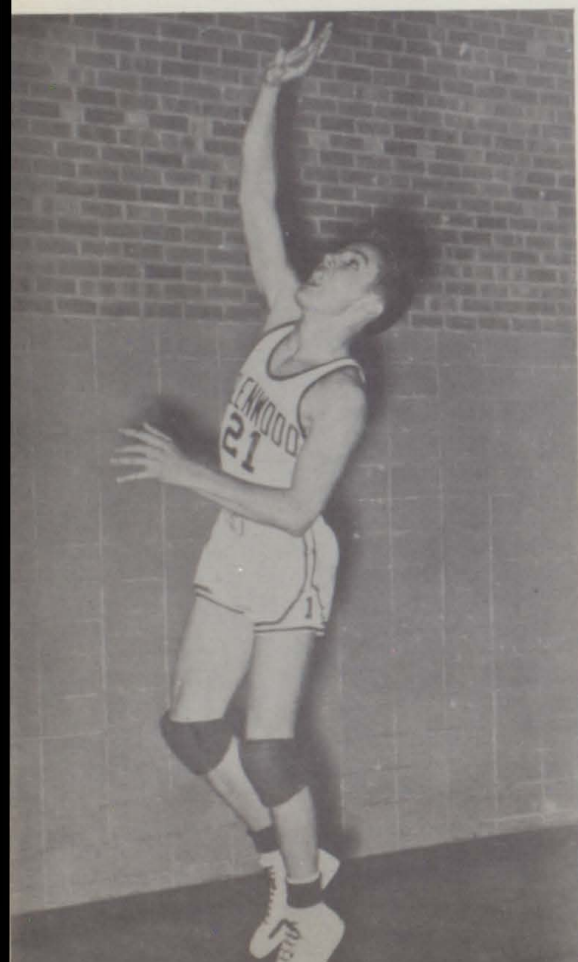



ART BIDDLE, 5' 11"
Sophomore Forward

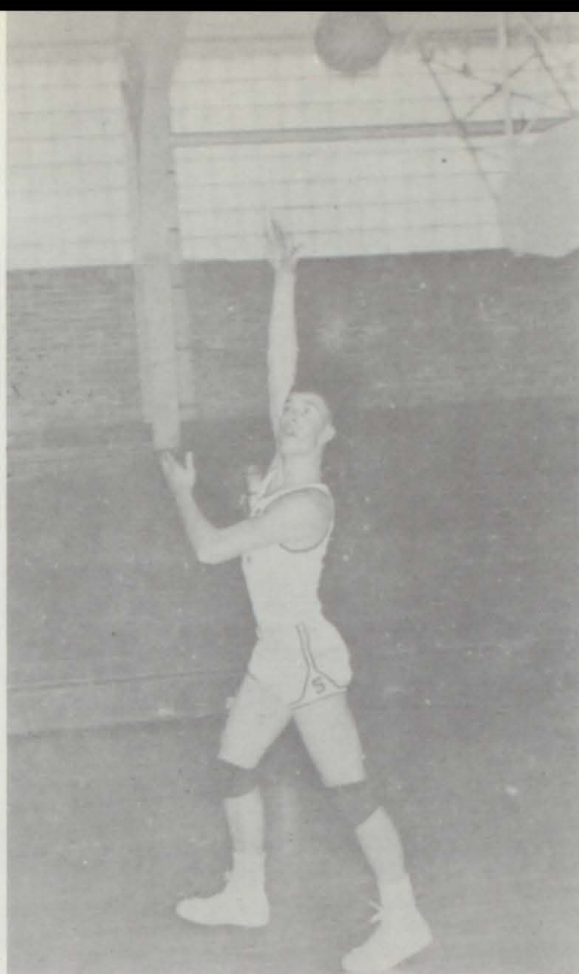

NORMAN SMALLWOOD, 6' 2"
Senior Center



JIM NIESLANIK, 5' 9"
Junior Guard

JERRY MANGNALL, 5' 7"
Junior Guard

M & B PHOTO

The First Five



For the first time in the school's history the Demons won the Western Slope Championship in both football and basketball.

In both sports the Demons were the top defensive club on the Slope.

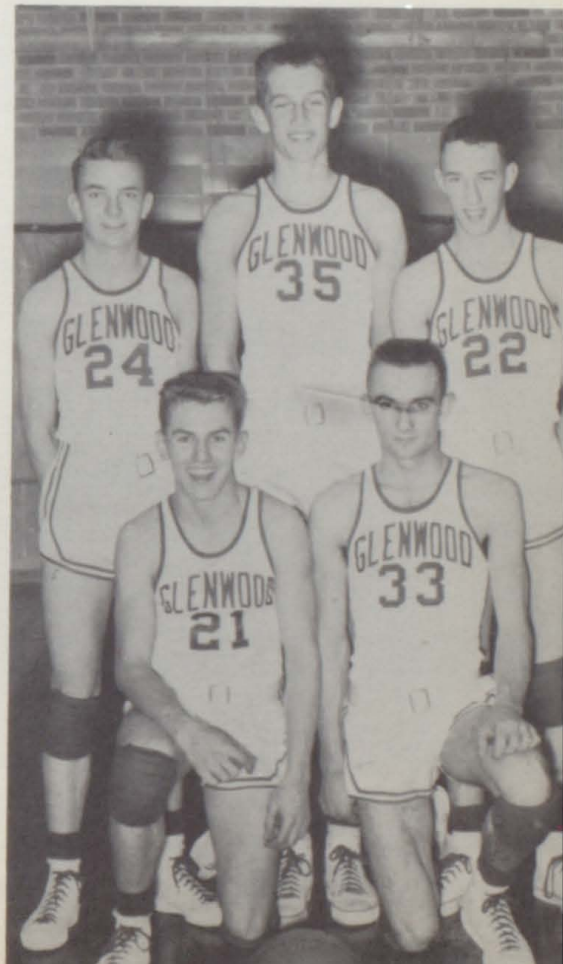



"B" SQUAD

Left to right: R. Nieslanik, B. Williams, B. Collett, L. Crouch, E. Hunt, L. Volpe, J. Tonso, S. Gordon, J. Estes, and T. Meredith.

This group coached by Nick Stubler was the finest "B" Squad in recent years.

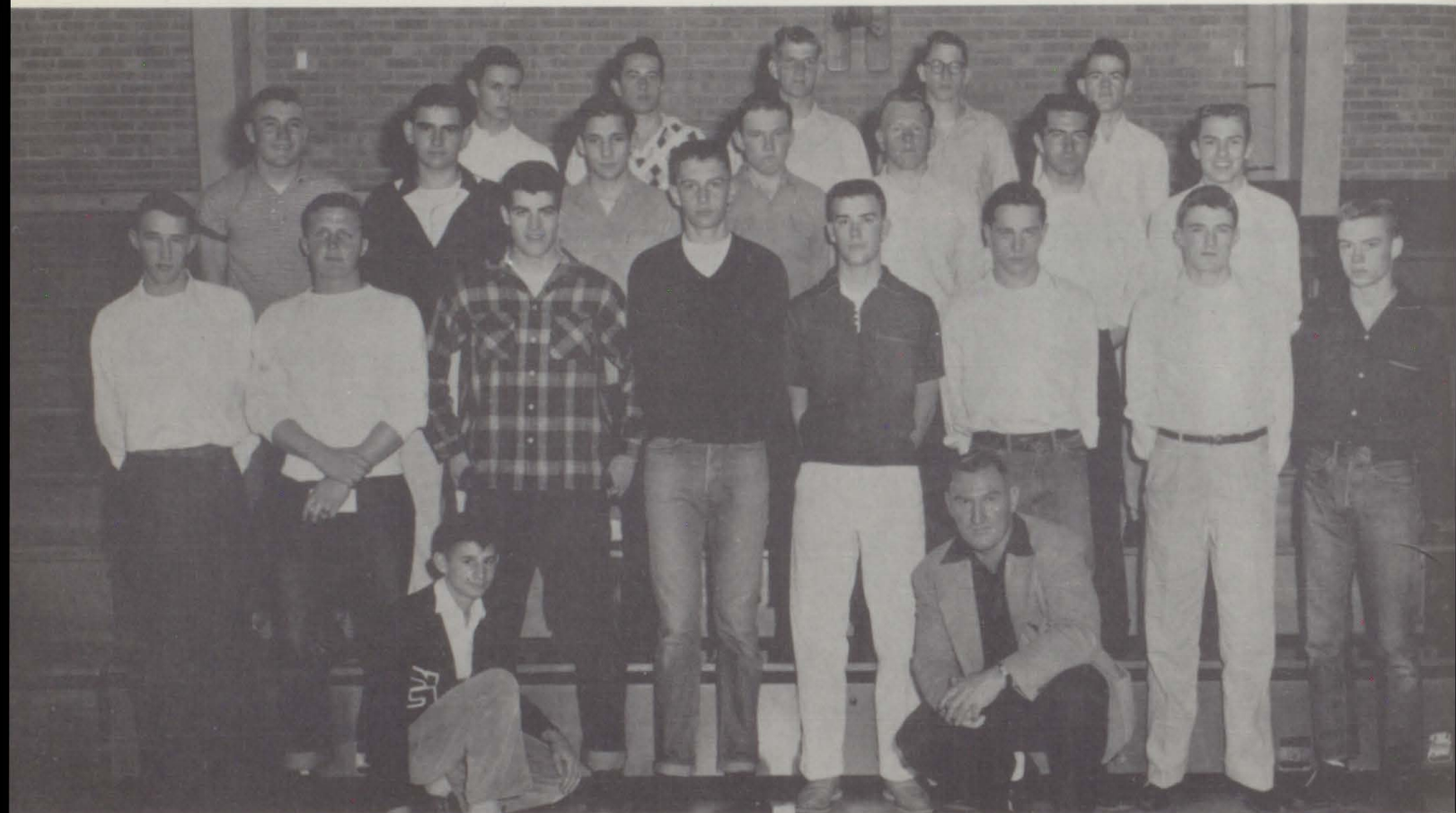

"G" CLUB

Front row: M. Zemlock, B. Richmond, L. Graves, J. Marx, N. Smallwood, L. Belluchie, A. Biddle, and L. Crouch. Second row: J. Nieslanik, J. Tonso, B. Zanella, D. Watts, M. Letey, F. Bertholf, and M. Anderson. Back row: T. Meredith, J. VanHoose, P. O'Brien, P. Poer, and B. Rich. Sitting: "Buz" Zancanella and Coach Stubler.

WRESTLING

CO-CAPTAINS

Bob Rice and
Melvin Letey

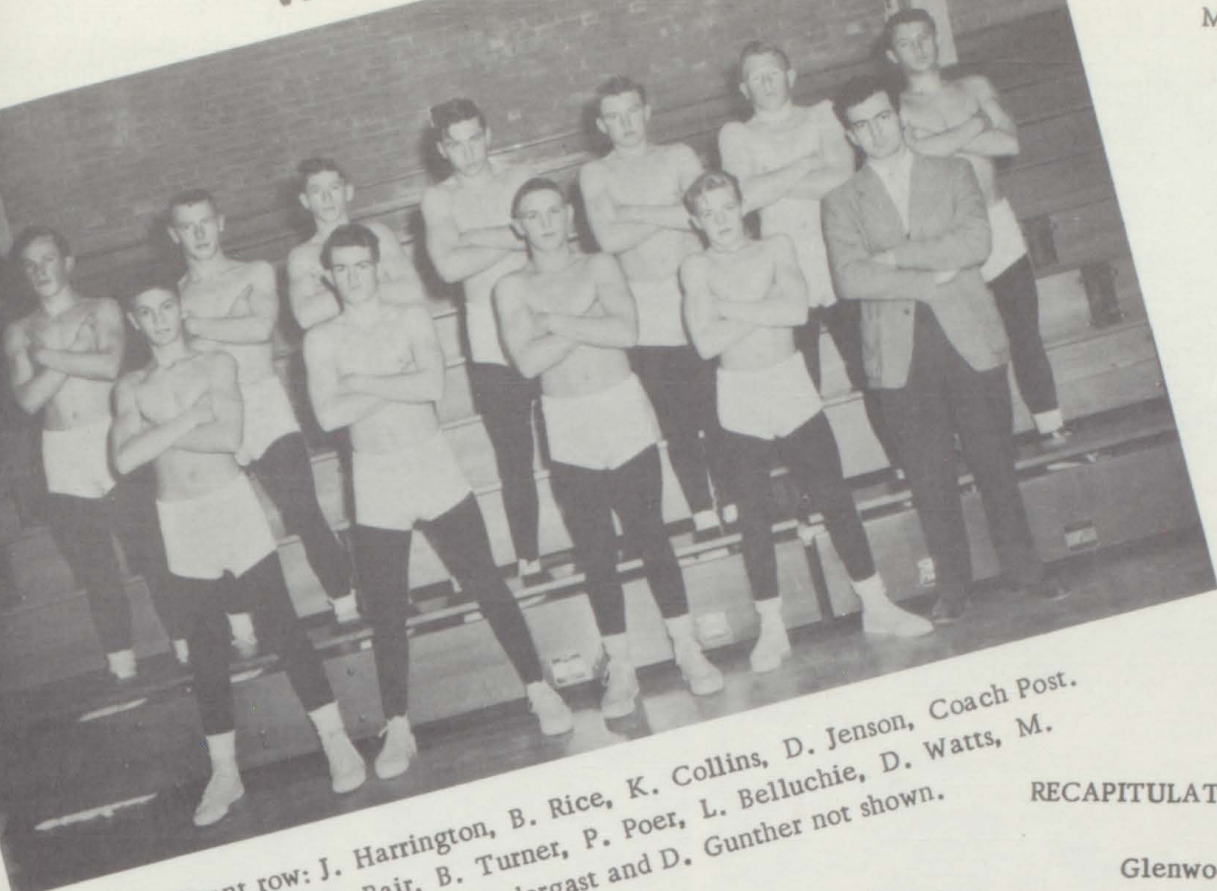

Front row: J. Harrington, B. Rice, K. Collins, D. Jenson, Coach Post.
Back row: S. Bair, B. Turner, P. Poer, L. Belluchie, D. Watts, M.
Letey, P. Ryan. J. Prendergast and D. Gunther not shown.

RECAPITULATION

	Glenwood	Opponents
Junction	20	33
Palisade	8	40
Craig	37	13
Rifle	11	29
Central	3	43
Fruita	3	45

TRACK

LEAGUE TOURNAMENT

- Rice - 112 - 3rd Place
- Turner - 133 - 4th Place
- Poer - 138 - 3rd Place
- Belluchie - 163 - 4th Place

The track team coached by Nick Stubler and Bob Daniels had a very successful season qualifying eight boys for the state meet at Boulder. They are as follows: Callan, Allen, Richmond, Graves, Poer, Benzel, Nieslanik, and Estes.



Back row: L. Belluchie, L. Graves, B. Richmond, and A. Biddle.
Middle row: J. Tonso, E. Allen, J. Benzel, J. Callan, and P. Shamp.
Front row: J. Estes, P. Poer, A. Stark, R. Jenkins, and R. Gunther.



Glenwood waltzes past Craig 58-45.



Zemlock and Benzel block Rifle shot.



Graves drops a hook thru for two.

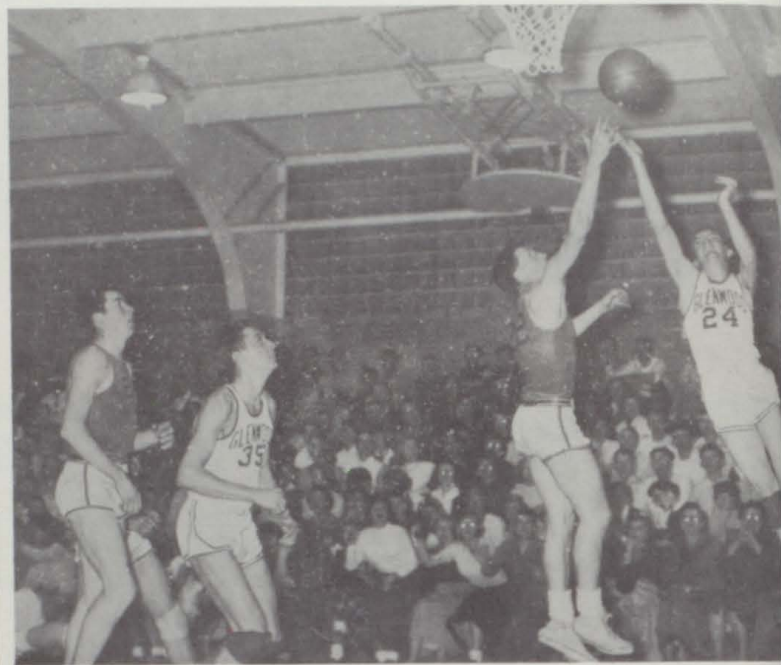

Benzel scores on his underhand jump-shot.

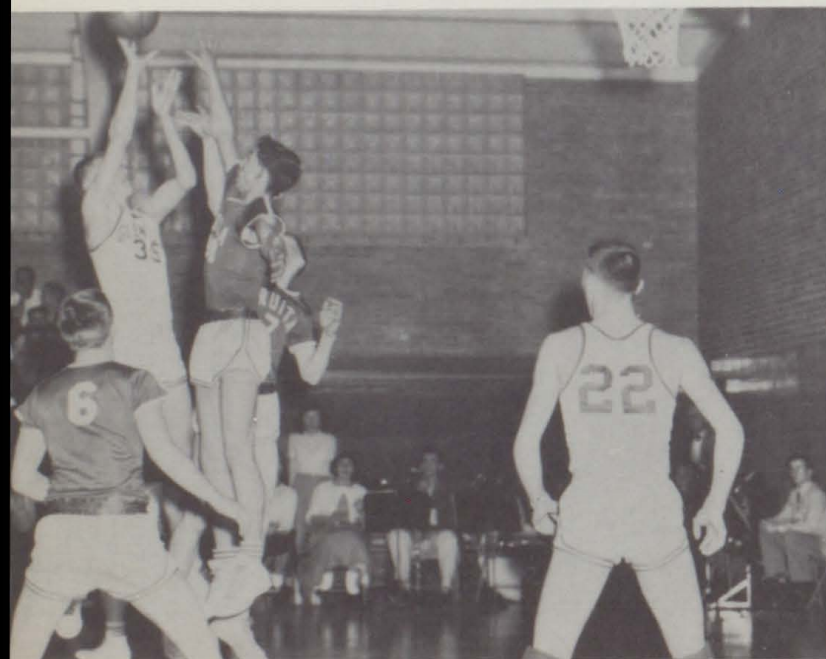

Marx jump-shot off the post.



Anderson steals and lays up in 50-49 win over Fruit

ORGANIZATIONS



PEP CLUB



First row: A. Werking, K. Hubbard, B. Collings, M. Wilson, B. Nutting, L. Leroux, K. Thurston, S. Dennis, P. Hubbard, E. Rogers, D. Barnes, L. Conto, V. Cruz, N. Grear, N. Buttram, S. Richmond. Second row: L. Bendetti, L. Romero, D. Davis, L. Peck, J. Podbevsek, A. Letey, D. Dever, J. Benzel, C. Nielsen, E. Simpson, M. Carroll, T. Smith. Third row: J. Stull, J. O'Brien, J. Farnum, J. Neukirch, N. Llewellyn, S. Barringer, B. Foote, S. Russell, P. Baker, S. Schaer, C. Bainbrich. Fourth row: E. Zancanella, E. Artaz, J. Mongiat, M. Scarlett, L. Hunt, P. Bradshaw, J. L. Bell, E. Blanco, P. Clapham, S. Stotts.

CHEER

LOUELLA PRETTI

LEADERS

PAT STEWART



MARY LINDA CLAPHAM

KEY CLUB

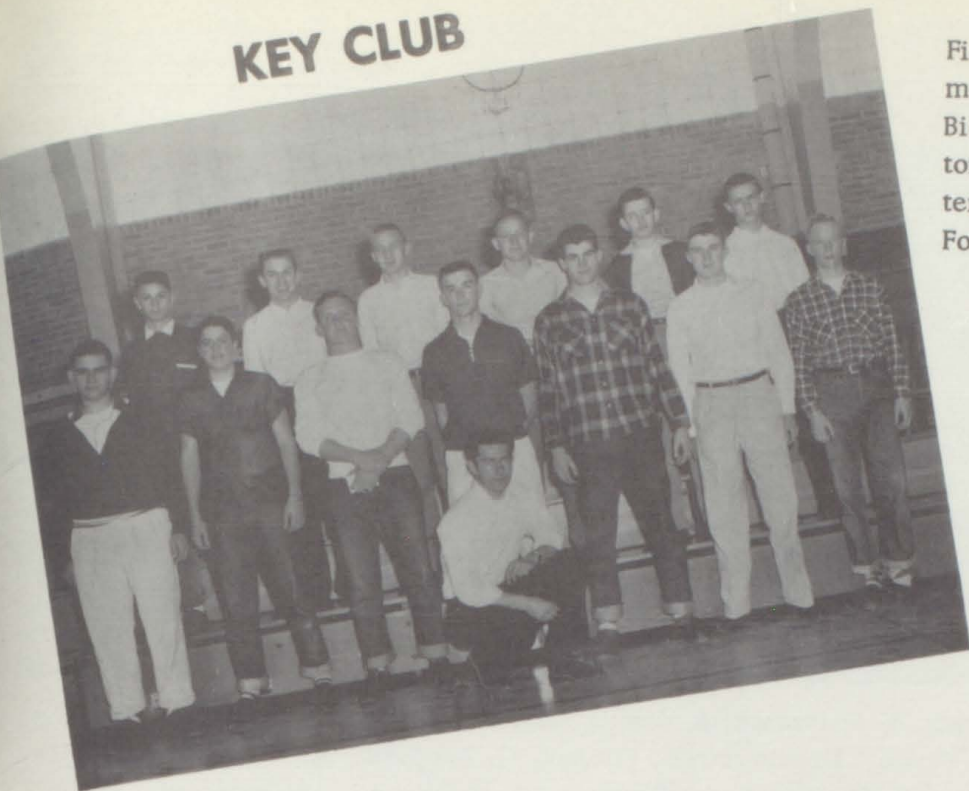

First row: Joe Tonso, Larry Volpe, Bob Richmond, Norm Smallwood, Larry Graves, Arthur Biddle, Bob Bradshaw. Second row: Jack Harrington, Miles Anderson, Bob Collett, Glenn Vawter, Gary Hurst, Terry Meredith, President, Forrest Bertholf.

STUDENT COUNCIL

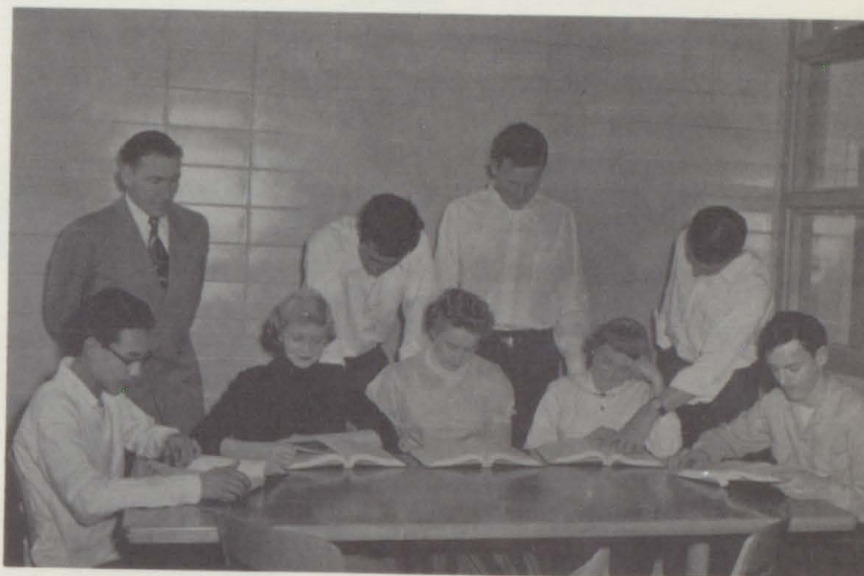

Standing: Mr. Allen, Sponsor; Forrest Bertholf, Bob Richmond, Miles Anderson, President. Seated: Stephen Davis, Penny Clapham, Phyllis Bradshaw, Judy O'Brien, Jerry Estes.

PUB CLUB

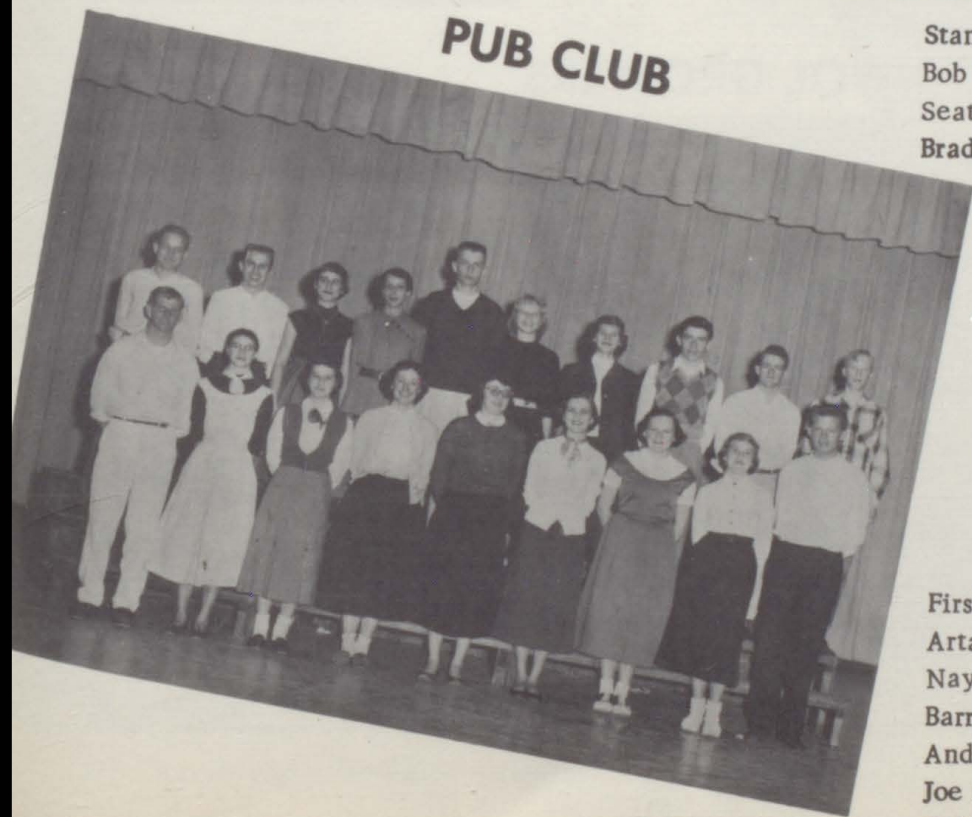

First row: Pat O'Brien, Leona Hunt, Evelyn Artaz, Ann Werking, Donna Verdieck, Judy Naylor, Roberta Heuschkel, Judy O'Brien, Robert Barrailer. Second row: Glenn Vawter, Miles Anderson, Dorothy Dever, Mrs. Stapp, Sponsor; Joe Marx, Mary Linda Clapham, Jere Leigh Bell, Phil Griffith, Bob Rice, Bob Bradshaw. 49



Back row: R. Bianco, L. McNulty, P. Baker, J. Podbevsek, B. Smith, Mrs. Graves, M. Bershenyi, B. Bershenyi, J. Booram, N. Llewellyn, S. Schaer, L. Conto. Middle row: S. Frickey, C. Sandavol, K. Thurston, M. Hillman, S. Russell, G. Bostelman, R. Heuschkel, D. Bostelman, S. Berges, R. Alessandri, M. Sandavol. Front row: D. Gravestock, L. Romero, L. Pretti, B. Raymond, D. VanOver, M. Sanders, J. Smallwood, E. Blanco, L. Bendetti, C. Bainbrich, E. Cruz.

F.H.A. OFFICERS

Parliamentarian - - - - -	L. Romero
Song Leader - - - - -	L. Conto
Historian - - - - -	D. Bostelman
News Reporter - - - - -	L. McNulty
Treasurer - - - - -	K. Thurston
Secretary - - - - -	J. Booram
Vice President - - - - -	C. Bainbrich
President - - - - -	E. Blanco



WOOL GROWERS



Elvers Cruz, Jodel Mongiat, Bobbie Jo Collings, Lorraine Bendetti, Donnalee Bostelman, Judy Naylor, Clara Sandoval.

ACTIVITIES





GIRLS' GLEE CLUB

First row: Vera Cruz, Dolores Davis, Jill Ford, Joanne Reser, Peggy Hubbard, Doris VanOver, Sondra Dennis, Donna Barnes, Erlene Rogers. Second row: Beatrice Moscon, Judy O'Brien, Pat Stewart, Ann Werking, Carol Nielsen, Bonnie Raymond, Trudie Smith, Betty Nutting, Sharen Schaer, Carol Malone, Lavonne Conto. Third row: Kathy Cole, Judy Naylor, Kay Hubbard, Jane Lee Stull, Tina VanGalen, Louise McNulty, Phyllis Bradshaw, Nedra Greear, Sharon Richmond, Lorraine Benedetti, Elaine Simpson, Billie Jean Bershenyi. Fourth row: Barbara Collings, Elizabeth Foote, Leta Leroux, Joanne Benzel, Mary Linda Clapham, Judy Hamilton, Dorothy Dever, Jere Bell, Edwina Stull, Elizabeth Blanco, Marilyn Scarlett.

BOYS' GLEE CLUB

First row: Albert Stark, Ronald Page, James Drake, Jerry Earnest, Mark Fortsch, Terry Meredith, James Reser, Thane Lincicome. Second row: Joe Blanco, Miles Anderson, Robert Gollett, Robert Zanella, Forrest Bertholf, Joe Tonso, Barton Clark, Ronald Jenkins, Gary Hurst, Phil Griffith, John Benzel, Arthur Biddle, Charles Brown, Larry Graves, Joe Marx, Doug Martin, Irwin Allen, Jon Tenbrook, Larry Volpe, Terry Nelson.





G.C.H.S



BAND

Fritz Bramble, Director

First row: Joanne Boerom, Jerry Hammar, Marilyn Scott, Dick Collings, Elizabeth Foote, Janice Fortsch, Betty Nutting, Carol Nielsen. Second row: Jeanette Podbevsek, Bonnie Raymond, Dolores Davies, Glenna Flynn, Dennis Bolitho, Marjorie Ellsworth, Gary Hurst, Glenda Martin, Jay Filson, Joanne Benzel, Robert Zanella, Glenn Vawter. Third row: Ronnie Page, Jill Ford, Barbara Brown, Leta Leroux, Lloyd Nordhausen, Janet Casteel, Mary Greear, Terry Cobb, Sherry Lecheneski, Edwina Stull, Joanne Reser, Tina VanGaalon, Truedie Smith, John Benzel, Lamar Podbevsek, Jon Tenbrook, Peggy Hubbard, Miles Anderson. Fourth row: Ann McFadden, Floyd Diemoz, Martin Zemlock, Kay Hubbard, Dawn Zemlock, Louise McNulty, Everett Henderson, Thane Lincicome, Larry Volpe, Joe Tonso, Terry Meredith, Bill Urquhart, Douglas Martin, Paula Werking, Jerry Earnest, Lloyd Heuschkel. Band Director and Twirlers: Mr. Bramble, Donna Barnes, Janice Farnum, Jane Lee Stull, Penny Clapham. Drum Majorette: Jere Leigh Bell.

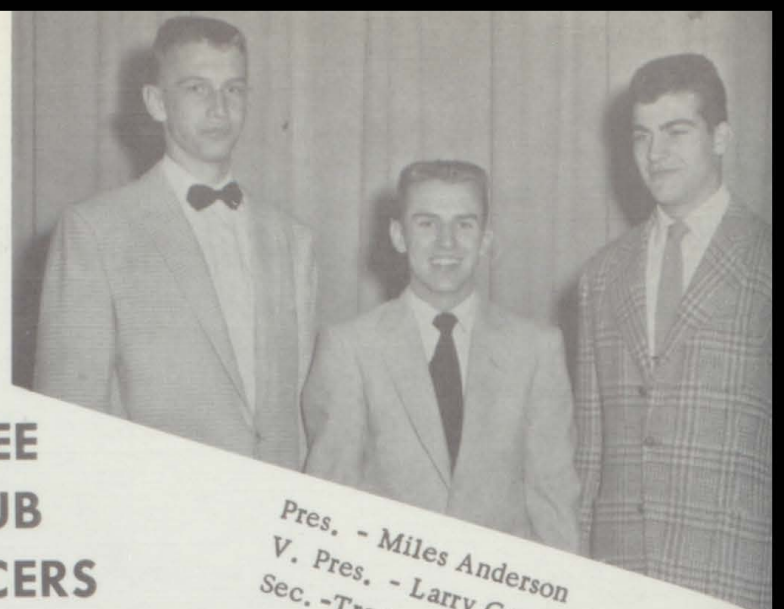
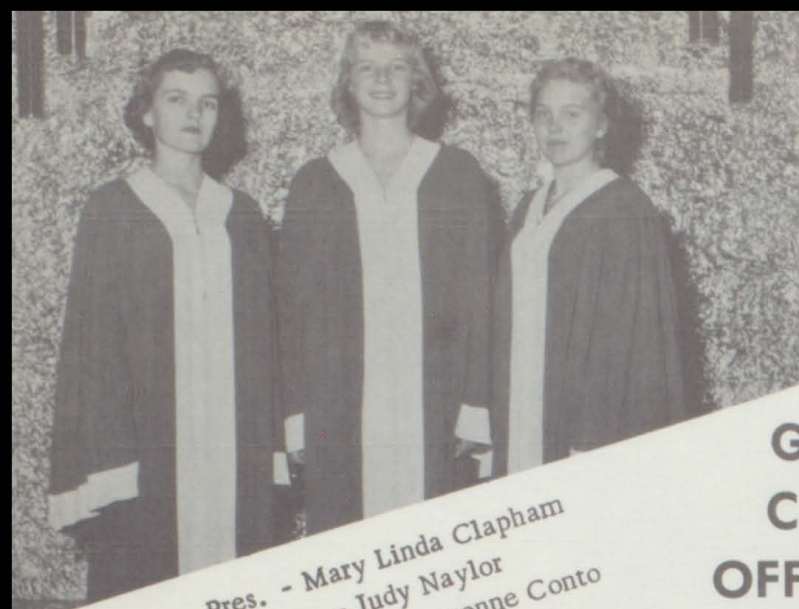

**GLEE
CLUB
OFFICERS**

Pres. - Mary Linda Clapham
V. Pres. - Judy Naylor
Sec. - Treas. - Lavonne Conto

Pres. - Miles Anderson
V. Pres. - Larry Graves
Sec. - Treas. - Joe Marx

TWIRLERS



DONNA BARNES
JANICE FARNUM

PENNY CLAPHAM
JANE LEE STULL

JERE LEIGH BELL - Drum Majorette

BAND OFFICERS

STATE BAND



Gary Hurst, Martin Zemlock, Miles Anderson
Treas. V. Pres. Pres.

GARY HURST

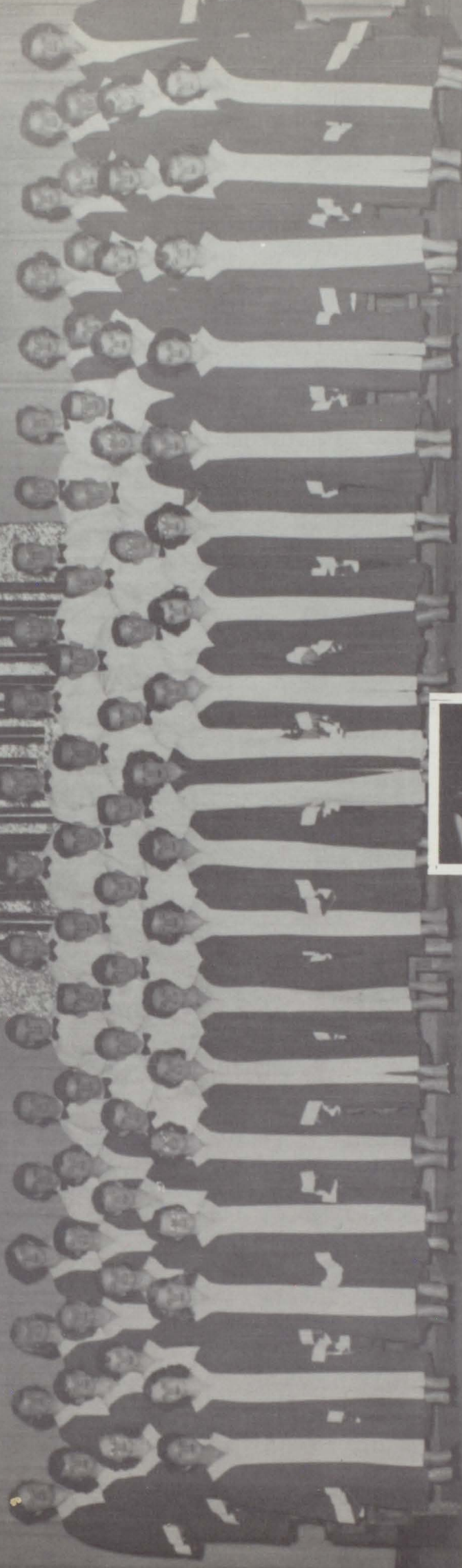

MIXED

CHORUS

First row: Vera Cruz, Delores Davis, Jill Ford, Bea Moscon, Joanne Reser, Judy O'Brian, Pat Stewart, Ann Werking, Carol Nielsen, Director Patsy Guadnola, Sharen Schear, Carol Malone, Peggy Hubbard, Linda Conto, Doris VanOver, Sondra Dennis, Donna Barnes, Erlene Rogers, Second row: Bonnie Raymond, Kathy Cole, Judy Naylor, Kay Hubbard, Albert Stark, Bonnie Page, Jimmy Drake, Jerry Earnest, Mark Fortsch, Terry Meredith, Jim Reser, Thane Lincicome, Sharon Richmond, Lorraine Bendetti, Elaine Simpson, Trudie Smith, Betty Nutting. Third row: Louise McNulty, Jane Lee Stull, Tina VanGaaften, Barbara Collings, Betsy Foote, Joe Blanco, Miles Anderson, Bob Collett, Bob Zanella, Forrest Bertholf, Joe Tonso, Barton Clark, Ronald Jenkins, Gary Hurst, Billie Jean Bershenyi, Phyllis Bradshaw, Nedra Greear, Elizabeth Blanco. Fourth row: Leta Leroux, Joanne Benzel, Mary Linda Clapham, Judy Hamilton, Phil Griffith, John Benzel, Charles Brown, Larry Graves, Joe Marx, Douglas Martin, Bill Urquhart, Jon Tenbrook, Larry Volpe, Terry Nelson, Dorothy Dever, Barbara Smith, Jere Leigh Bell, Edwina Stull, Marilyn Scarlett.

Patsy Guadnola



MODERN

CHOIR



First row: Donna Barnes, Kathy Cole, Sharen Schaer, Carole Malone, Lavonne Conto, Pat Stewart, Bea Moscon, Peggy Hubbard, Earlene Rogers, Vera Cruz. Second row: Carol Nielsen, Trudie Smith, Barbara Collings, Bonnie Raymond, Betsy Foote, Jere Leigh Bell, Edwina Stull, Dorothy Dever, Elizabeth Blanco, Jane Lee Stull, Kay Hubbard, Judy Naylor, Betty Nutting. Third row: Jim Reser, Mark Fortsch, Philip Griffith, Terry Nelson, Jon Tenbrook, Douglas Martin, Larry Graves, Larry Volpe, Forrest Bertholf, Bobby Zanella, Joe Blanco, Gary Hurst, Ronald Jenkins, Jimmy Drake.

SENIOR TRIO



Judy Naylor, Jere Leigh Bell, Lavonne Conto.

SEXTETTE



First row: Earlene Rogers, Pat Stewart, Lavonne Conto, Peggy Hubbard. Second row: Barbara Collings, Jere Leigh Bell, Betsy Foote, Accompanist.



Left: Don Vanlandingham, Bill Urquhart, Thane Lincicome, Fritz Bramble, Director, Jerry Hammar.

DANCE BAND

Center: Jay Filson, Floyd Diemoz, Dick Sweetman, Lamar Podbevsek.

Right: John Benzel, Gary Hurst, Glenn Vawter, Ethel King Clemmons, Accompanist.



How Many?

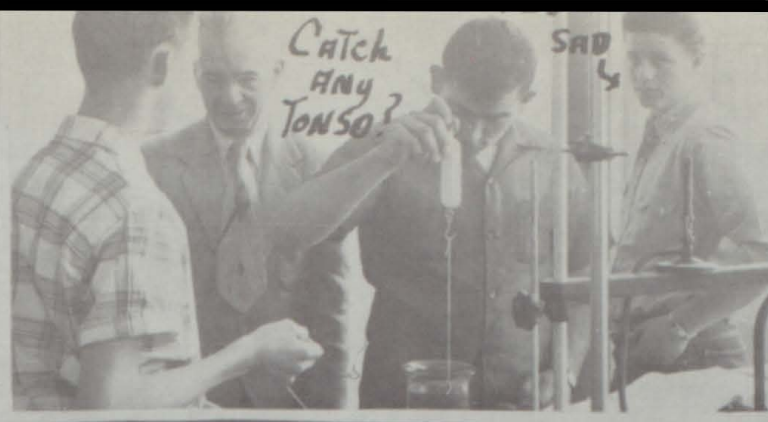

Catch Any Tonsos?

SAD



Spring



How Many Tonsos?



CHEESE



WHAT'S THE CONVENTION?



WHAT AT TRAIN

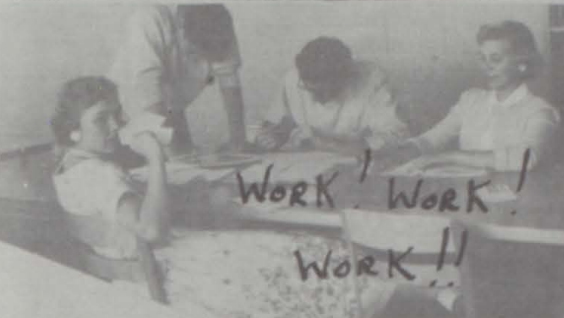

WORK! WORK!
WORK!!



Good Old G.C.H.S.

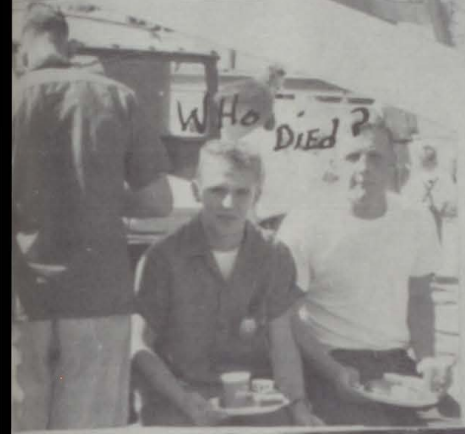

Who DIED?



DANCE



Who got through first?



You EAT ALL THE TIME



zy Mixed up ds.



BABE



Lose your last friend? BEAR?



SURPRISE!



Don't Gossip.



HELLO

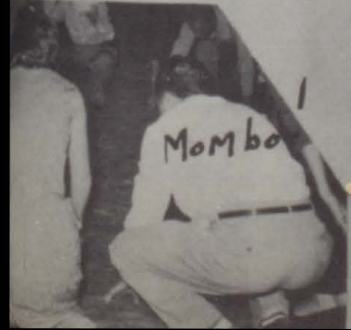

Mombo!



GUESS WHO?

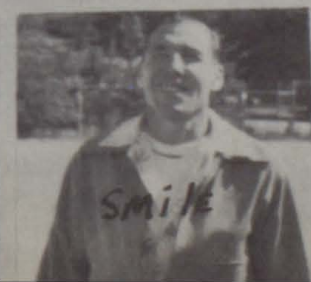

SMILE



CRAZY TEACHERS.

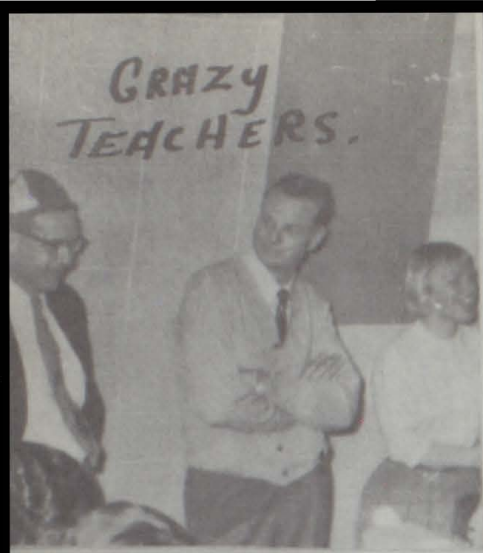

Who Won?

I CAN'T FIGURE IT OUT EITHER.

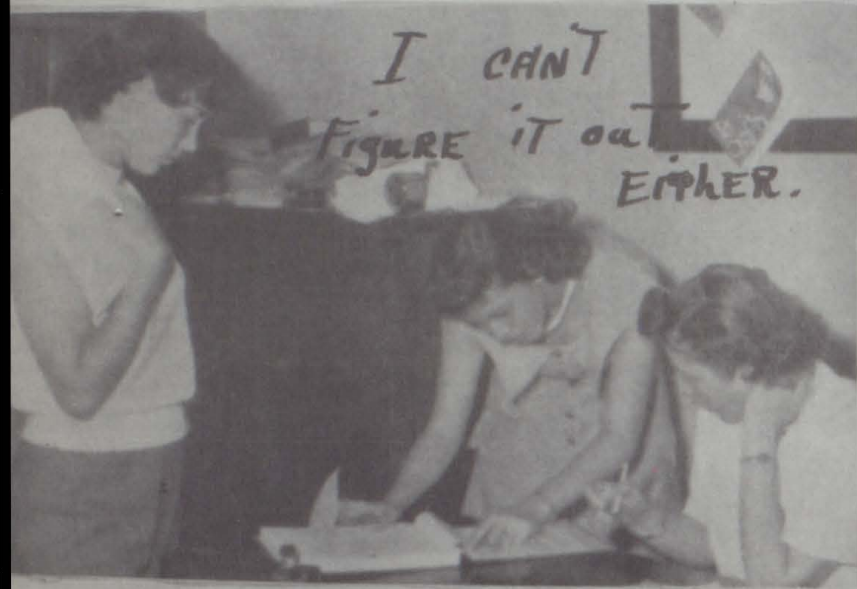

BLACK AND WHITE DAY.



LOOK AT THE BIRDY.



I'LL BET THEY CAN'T SKI.

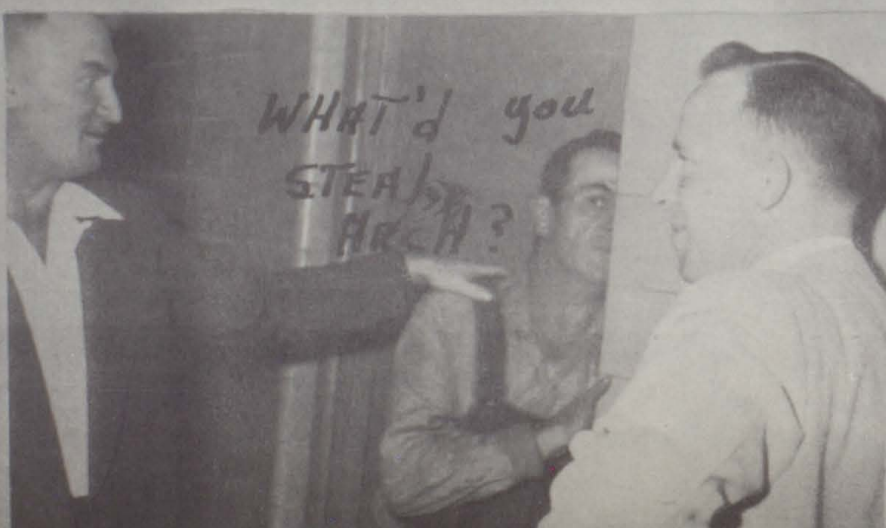
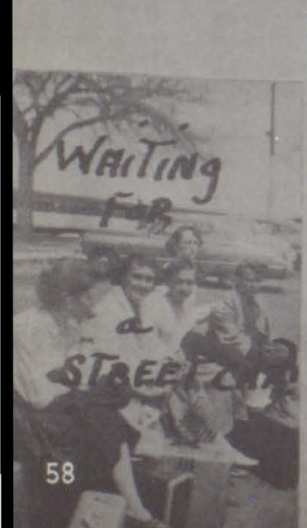

WHAT'D YOU STEAL ARCH?



Big JOE.

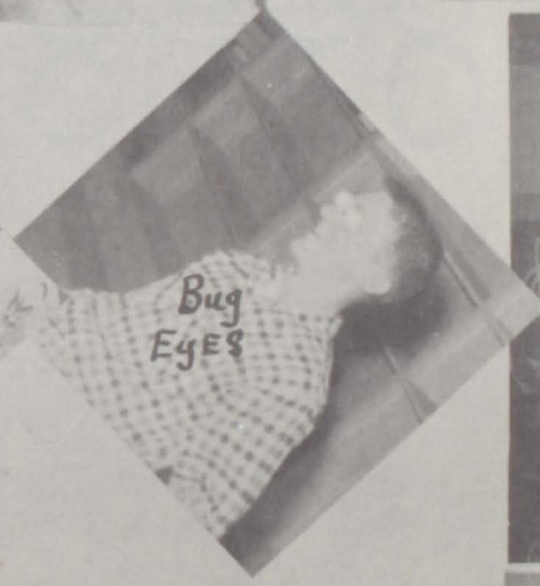
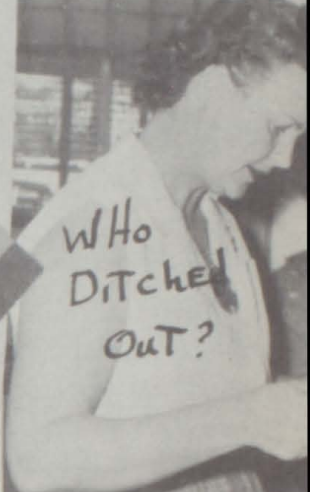
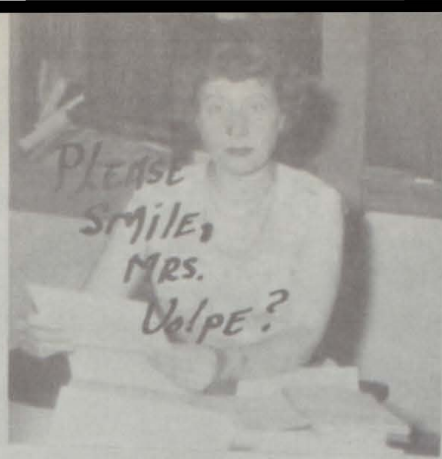
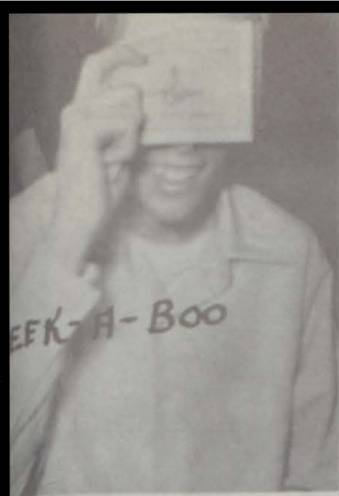

Penny Clapham
Lavonne Conto

Robert Rice
Barbara Schroder



Jo Ann Cox
Dorothy Dever

Elizabeth Foote
Barbara Brown

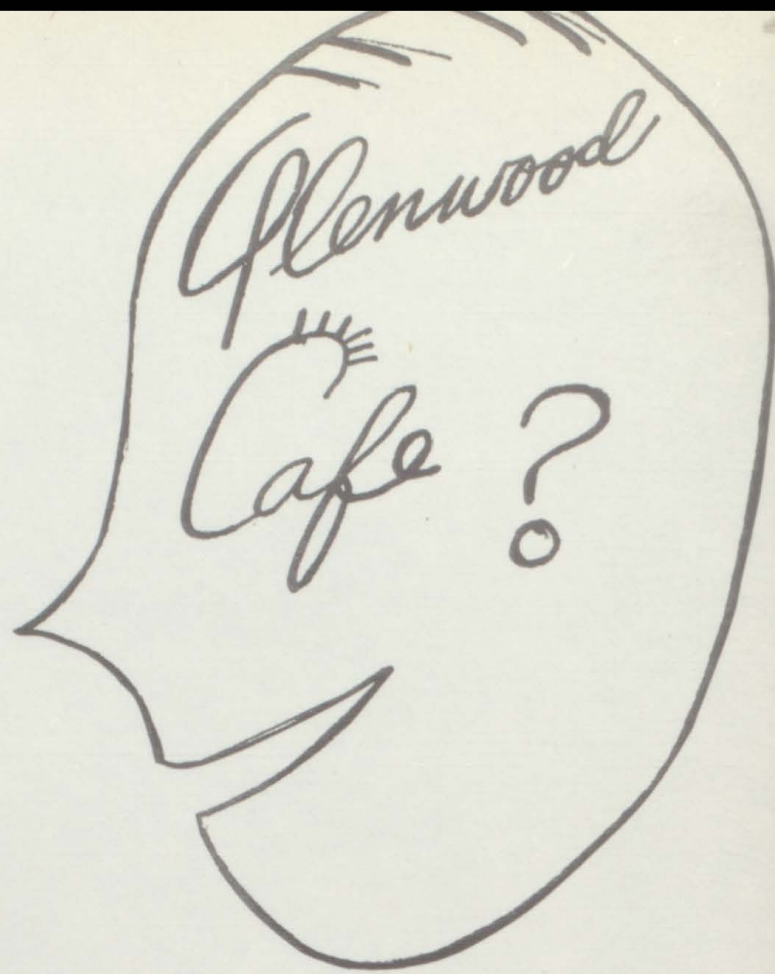

811 Grand

Phone 116



OSBORNE

M
O
T
O
R
S

Dodge - Plymouth

Dodge Trucks

Warranted Used Cars

Quality Serviced

Glenwood Springs

Lincicome - Wood

MOTOR CO.

Pontiac - Jeep - G. M. C.

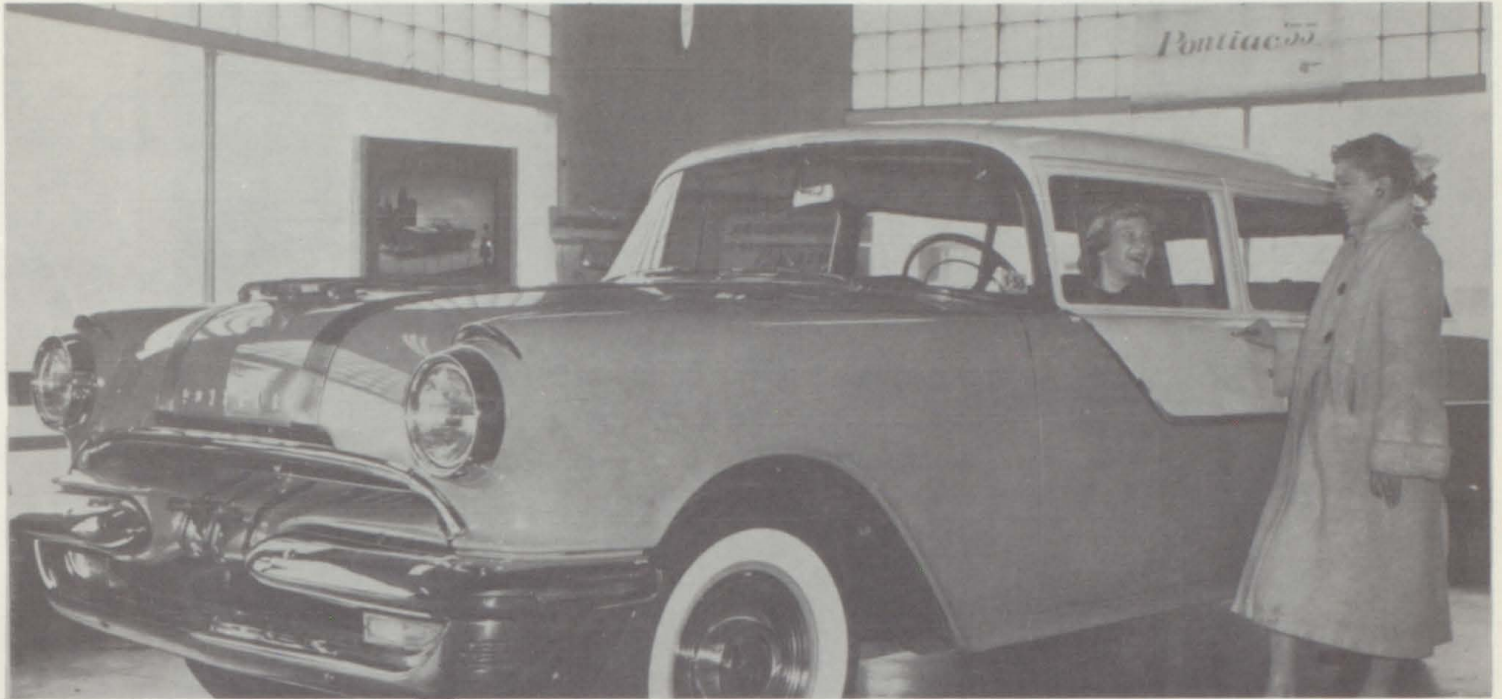

Penny Clapham

Janice Farnum



GALLAGHER'S

RESTAURANT



In North Glenwood Springs

On the Main Street of

The West

Glenwood Springs

Phone 784

S
a
l
e
s

S
e
r
v
i
c
e



U
N
I
T
E
D
L
U
M
B
E
R
A
N
D

J. Bell "Your Home Builders" J. O'Brien
U. Farnum E. Foote

M
E
R
C
A
N
T
I
L
E
C
O.

We Don't Want All of the Business

We Just Want Yours.

Yards Conveniently Located at:
Glenwood Springs Carbondale

Silt

Aspen



Barbara Brown - Dorothy Dever

Bullock's

Famous for Famous Labels

Nationally Advertised

Merchandise - at

Nationally Advertised Prices

Congratulations Seniors

Chase PHARMACY

E
l
i
z
A
r
d
e
t
n
h
and
R
e
v
l
o
n



M
a
r
y
C
h
e
s
s
and
D'
O
r
s
a
y

Elizabeth Foote - Alice Riley - Opal Chase
Robert Rice - Dorothy Dever

728 Grand

Phone 720

Congratulations

Portraits

Oil Coloring

MEREDITH STUDIO

E
l
i
z
a
b
e
t
h
F
o
o
t
e
B
a
r
r
o
w
n
a



B
a
r
c
h
a
r
o
d
e
r
J
o
a
n
o
n
x

Dorothy Dever

Mr. Meredith

Camera Supplies
Phone 37

Janice Farnum
School Photos a Specialty

Commercials

KENNESAW

R
o
b
e
r
t

R
i
c
e



D
o
n
n
a

V
e
r
d
i
e
c
k

MARKET

Groceries - Meats
Open 8 A.M. - 8 P.M.
7 Days a Week
With
Free Delivery

Home Owned by
BOB DOOSE

Glenwood Springs
Phone 248-J



Dever - Foote - Baker - Neukirch - Reser - Dennis - Stotts - Farnum - O'Brien
The World's Largest Hot Mineral Spring Swimming Pool
Open to the Public
Beneficial to Your Health and Happiness
The Easiest Place in the World to Learn to Swim---
and Everyone Should Learn to Swim
GLENWOOD HOT SPRINGS COMPANY AND HOT SPRINGS LODGE
75 Beautiful Rooms
FRANK E. KISTLER, President and Manager

Dresses

J
a
n
i
c
e
F
a
r
n
u
m

Suits

Grand



E
l
i
z
a
b
e
t
h

Formals

A
v
e
n
u
e

Blouses

Colorado

Glenwood Springs

Barbara Schroder
Congratulations

Everything for a Fisher

Hunter



Skier

SPORTING
GOODS

IAN'S

817 Grand

Robert Rice

Phone 280

THE

GLEN

THEATRE

Grand Avenue



721 Grand

Loyd Lewis
AGENCY

"Insure in
Sure
Insurance"



Mr. Cooper
Mrs. Lewis

Barbara
Brown

Mr. Lewis
Lavonne Conto

Glenwood Springs

BO-MAR

Crystal

China

Gifts

JEWELRY

Mr. and Mrs.
R. E. Peffer

Glenwood
Springs



Lavonne Conto - Barbara Brown
Dorothy Dever

Compliments

PAT BELL

AGENCY

217 8th

73

Roger Pat Jere Judy Janice
Henderson Bell Bell O'Brien Farnum

Good Luck to the

Senior Class



K. McInnis - J. Geiger



Barbara Schroder - Barbara Brown
Joann Cox

HESTED'S
Glenwood
Springs

Compliments

STORE

Penny Clapham - Robert Rice



FISCHER'S

O. K. RUBBER WELDERS

Complete Tire Service

Recaps
Repairs

Pennsylvania Tires
Used Tires



831 Grand Avenue

Phone 655

Glenwood Springs, Colorado

Best Wishes of the



Coca-Cola

BOTTLING COMPANY

Glenwood Springs, Colorado

Mincer

HEATING AND

SHEET METAL

Heating

and

Sheet

Metal

Congratulations to the Senior Class

732 Cooper Avenue

Glenwood Springs

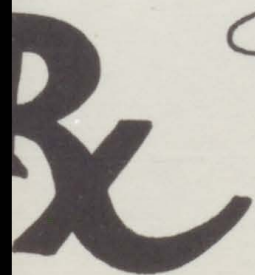

Bryant

DRUG STORE

Prescription

The Store

Druggist

of Service

Walgreen System

Free Delivery

Glenwood Springs 108

803 Grand Ave.





Vern Biddle - Ralph Turner

Sales **MOUNTAIN** Service
ELECTRIC

Kelvinator - Maytag

All Types

Installation

Glenwood Springs

Phone 462

Mike McBreen

Compliments of

Clifford Neil

B. Wyatt
B. Bradshaw

D. Dever

D. Keas

B. Brown



CONOCO

Compliments

of

YOUR

CENTER

FROZEN

FOOD

803 Cooper

Phone 154



P. Clapham A. Williams L. Velasquez Joann
N. Cook B. Schroder R. Rice Cox



Compliments of

MIKE'S

PLUMBING AND HEATING

Gas and Electric
Appliance

We Specialize in Servicing

8th and Cooper

Phone 6



Joann Cox - Robert Rice

CHEVROLET
Our Permanency - Your Security

J. V. ROSE
MOTOR CO.

Your Car for 33
New Dealer Over Years

Glenwood Springs

Phone 81

Datema

RCA Records
Phonographs
Radios
Small Appliances
Amana Home
Freezers



M. Johnson, C. Datema, E. Foote, B. Brown, R. Rice

We Service Everything We Sell

APPLIANCE
Your Frigidaire
Dealer

Kitchenaid Appliances

Necchi and Elna
Sewing Machines

Complete
of
Home
FURNISHINGS
Your
Lane
Best
Dealers

BROCKWAYS



822 Grand Ave. Glenwood Springs,

Phone 57

Bernard Wyatt - Robert Rice
Mabel Wood

722 Cooper

Glenwood Springs



Mrs. Bond - Mrs. Hirtz - Willard McLain - Art Jarboe

TROY
LAUNDRY & DRY CLEANERS

Phone 40

HUNTLEY'S
TEXACO



Batteries
Tires

Accessories

E. J. Lake

Glenwood Springs

6th and Pine

Phone 18



Quality

Fred
a
n
d
Lucille
Davis

HARDWARE
A
N
D
SUPPLY

R. Davis F. Davis P. Clapham
L. Davis R. Rice J. Farnum

"You'll Like the Way We
Do Business"

CAR-LU
Flowers and Gifts
Corsages for Every
Occasion

"As
Usual the
Unusual
Artistic Service"



Lulu S. Wolford Phone 275

E. Foote J. Farnum
P. Clapham L. Conto



Compliments
of

M
A
P
E
I
B
R
O
O
K
S

L
A
N
-
T
A
-
T

B
R
E
A
D
Y
N
O
H
A
S

P
h
o
n
e
78-J

307 8th St.

Compliments
of

B-M HARDWARE



Phone 226 Glenwood Springs

E. Foote - B. Wyatt - J. Cox.

NORTH SIDE GROCERY



Fresh Meats

One Stop Gas, Oil

Picnic Supplies

Groceries

B. Wyatt - B. Bradshaw - W. Wyatt

Glenwood Springs

Phone 539-J

Compliments
of

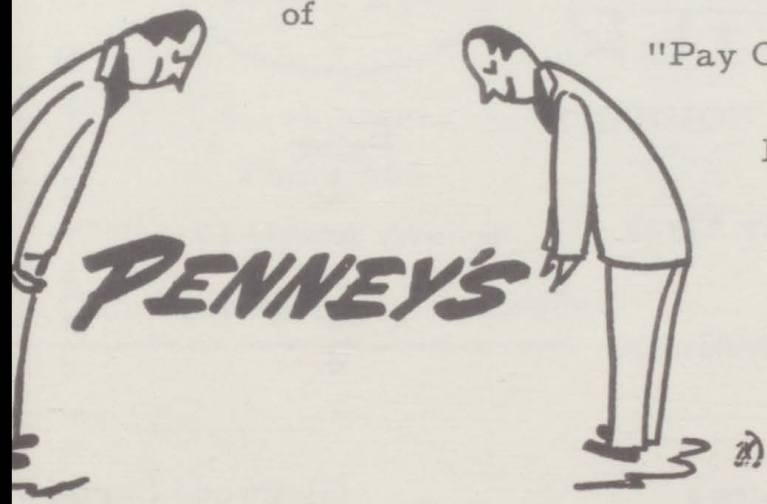

"Pay Cash

Pay Less

Shop at

PENNEY'S

C
o
n
g
r
a
t
u
l
a
t
i
o
n
s
t
o
t
h
e
S
e
n
i
o
r
C
l
a
s
s
o
f
"55"



Phone 84

ELLIOTT EQUIPMENT COMPANY

International H

a
r
v
e
s
t
e
r
P
r
o
d
u
c
t
s

L
i
n
c
o
r
p
o
r
a
t
e
d

Cars
Mercury

Glenwood Springs

Hiway 6-24 71



PARKISON'S

Phone 30



Drug - Fountain Service

Filling Prescriptions
is the Most
Important Part
of Our Business

Your Druggist Since 1886

DRUG COMPANY

Grand 810

Dinner Bell

CAFE AND FOUNTAIN

"Just Good Food"

820 Grand Ave.

A.
B
a
g
w
e
J.
l
C
o
x



G. Githens B. Wyatt J. Farnum R. Rice B. Brown
L. Conto P. Clapham B. Schroder D. Dever E. Foot

FOSTER

LUMBER COMPANY

C
o
n
g
r
a

tulations to

Quality First

Service Always

t
h

e Seniors

Paint

L
u
m
b
e
r

H
a
r
d
w
a
r
e

Phone 69

Glenwood Springs



Follow the Demons With the Glenwood Post
Read "We the Students" in the Glenwood Post

C
o
m
p
l
i
m
e
n
t
s
o
f



GLENWOOD SPRINGS

CREAMERY

H
U
B
B
A
R
D
'
S



P. Clapham - L. Conto

Compliments
of

MARKET

BILL WATTS

Glenwood

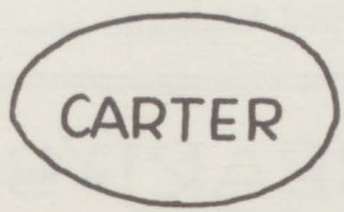

Servicenter

Phone 650

1101 Grand Avenue

Glenwood Springs, Colorado

Compliments of

Dever

JEWELRY

8th and Grand

Phone 146

Home Service

MARKET

Free Delivery

809 Grand

Phone 10

C
o
s
m
e
t
i
c
s

ALBERTA

E
A
U
T
Y

SHOP

Mrs. Beltz



P. D
e
s
a
n
d
r
i

M
e
r
l
e
s
o
r
m
a
n

Compliments of
GLENWOOD

TUNE - UP
A
N
D
ELECTRIC

Phone 491-W Glenwood Springs

TOT C
o
m
p
l
i
m
e
n
t
s SHOP

Quality Children's
Ware

Infants to 12
712 1/2 Grand Phone 534-5



We
Specialize

BUTTERCUP

in

A O
K M
E P
R A
Y N
 Y

Special

Orders

Phone 570



Compliments of

G. Wayne Burdge

MORTUARY

Glenwood Springs



Compliments of

Wilson's

CLEANERS

210 7th St.

Phone 247

HUBBARD'S

M T
O A
B T
I I
L O
 N

Compliments

Phone 14

Glenwood Springs

Congratulations
Seniors

B.F. and STELLA D. WELLS

714 Grand Ave.

C. L. Buckles

Congratulations
to the

Senior Class

IRENE

BEAUTY SHOP
Restyling - Hair Waving
Featuring
the
Permanents
With the New
"Flare"
Cut



1014 Grand Ave. Glenwood Springs - 447 Eleanor Martin

I. Wyatt

WEST

Wear Clean
Clothes
There's a Difference

CLEANERS



Glenwood Springs

E. Foote, B. West, J. Cox, D. Dever

Sales
DeSoto
Body and Plymouth
Service
Gas Fender Goodyear
and Work Tires
Oil

Tenbrook

GARAGE

Glenwood Springs

Main Hiway

North Glenwood

Compliments of

JIM AND ART

Jim's

BARBER SHOP

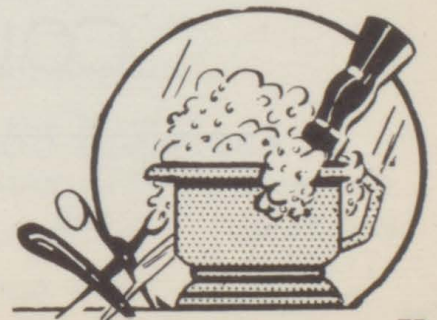

Congratulations
to the
Senior Class

Bert and Catherine Savage

716 Grand Ave.

COMPLIMENTS OF
BENEDECK'S

C
o
m
p
l
i
o
f
m
e
n
t
s

Langley's

BARBER

SHOP

THE

Answer

SHOP

Camera
Film
Gifts

812 Grand Ave. - Glenwood Springs

B
E
R
T
H
O
D

Compliments
of

MOTORS

Glenwood Springs

Compliments of

RAYMOND'S
PRINTING AND STATIONERY

Glenwood Springs

Compliments of

THE
GARFIELD
COUNTY

ABSTRACT COMPANY

Carleton Hubbard and Carleton Hubbard, Jr.

Compliments of

E. R. O
U
L
D

TEXACO

Compliments of

Farnum

MORTUARY

Glenwood Springs

Compliments of

CASTEEL

PAINT STORE

Glenwood Springs

Compliments of

LOG CABIN

INN

Glenwood Springs

Congratulations
to the
Senior Class

Emma Boorum

Ph. 195-W

717 Grand Ave.

Glenwood Springs

Compliments of

Richard's

BUICK, INC.

Glenwood Springs, Colorado

THE

THRIFT SHOP

New and Used Furniture

Glenwood Springs

Barbara's

BEAUTY SHOP

Specializing in
Permanent Waving
Hair Tinting, Cutting
Manicuring

Phone 168

Compliments of
HOTEL
Denver

Glenwood Springs

When You Think
of Shoes,
Think of

Callan's

SHOE STORE

806 Grand
Glenwood Springs

M and B

PHOTOS

Glenwood Springs

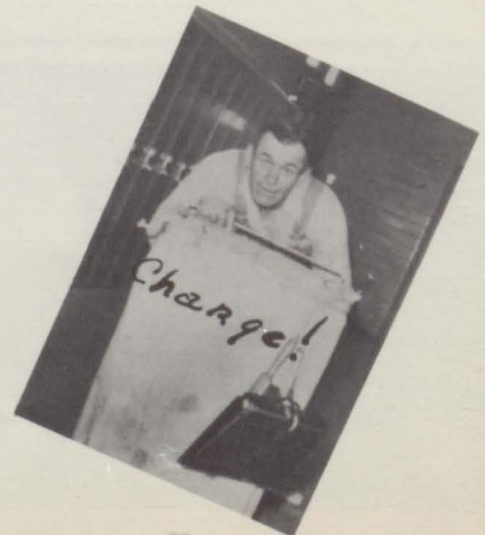
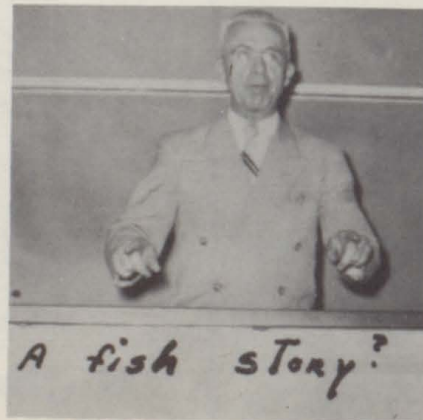
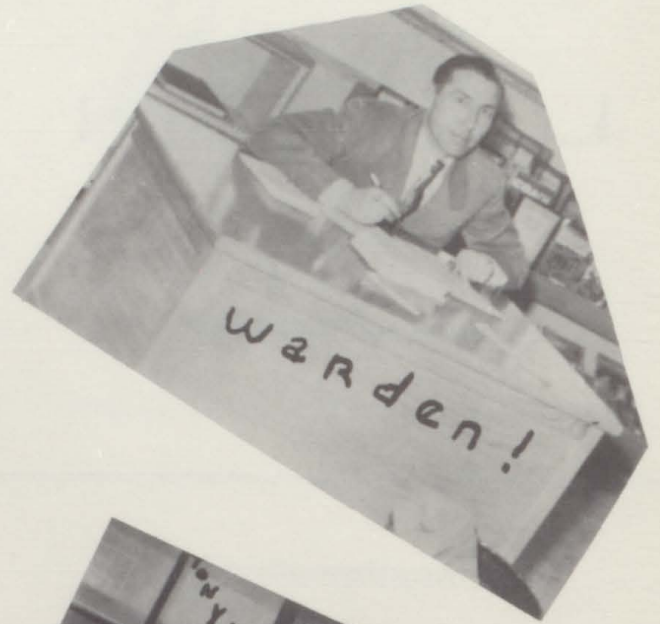

9

HOTEL

[Faint, illegible handwriting]

[Faint, illegible handwriting]

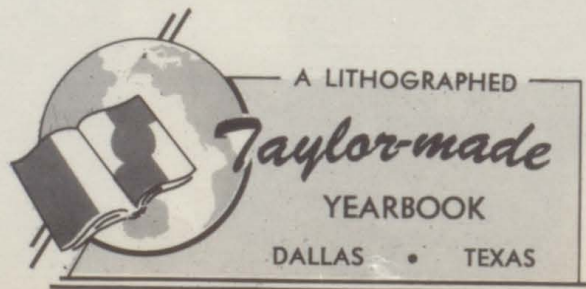

A LITHOGRAPHED

Taylor-made

YEARBOOK

DALLAS • TEXAS



