

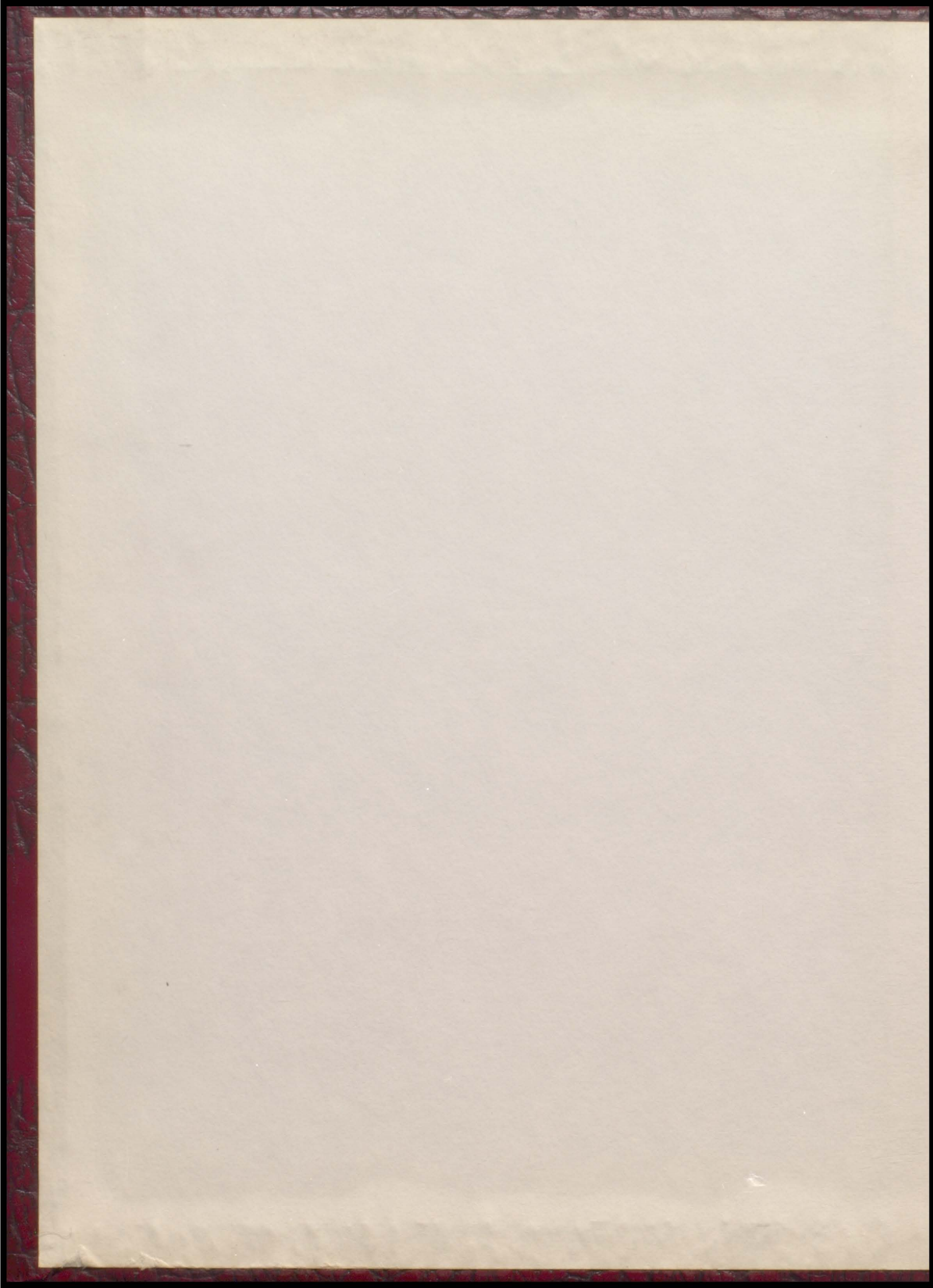

# The Demons '54

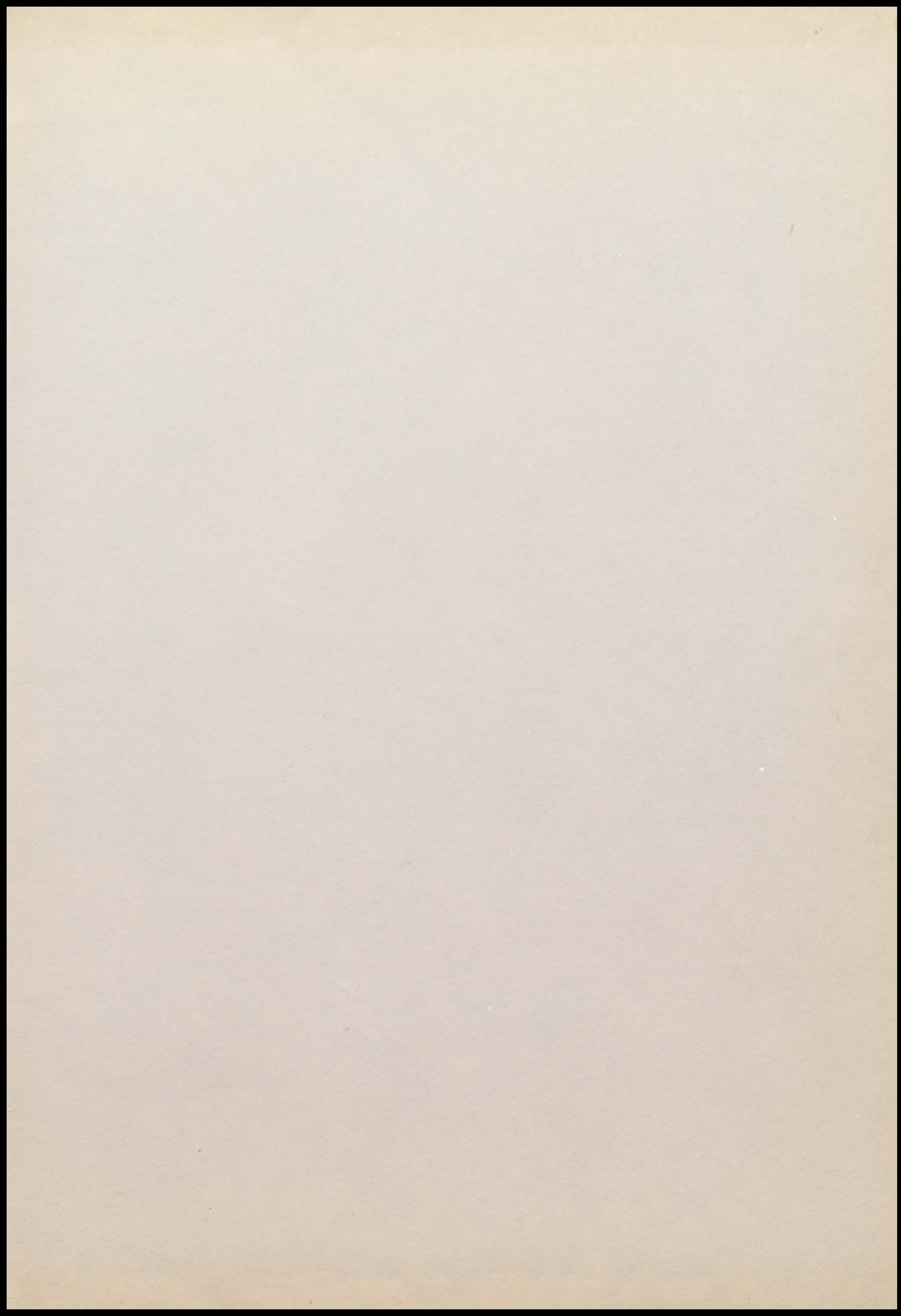





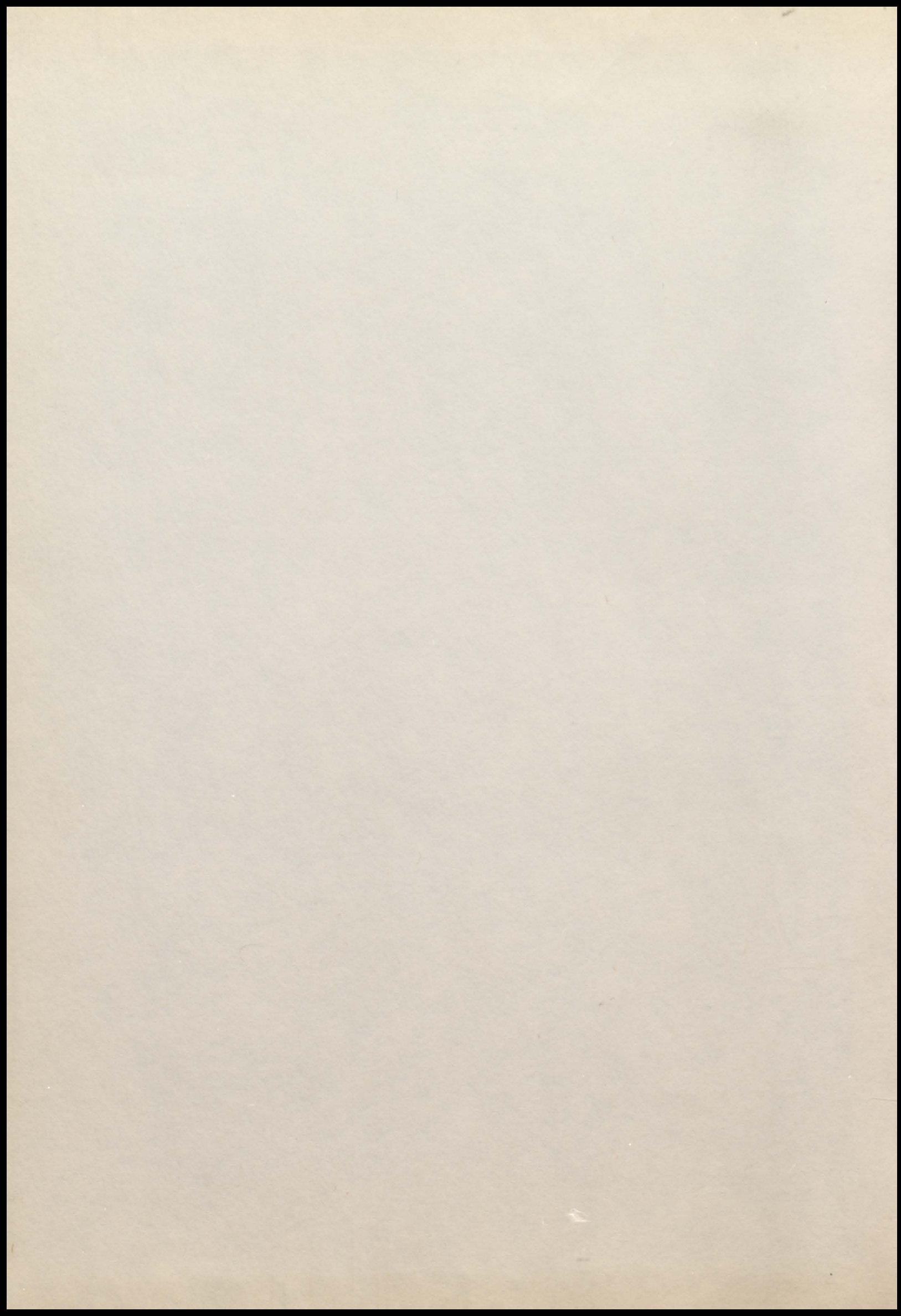

# GARFIELD COUNTY HIGH SCHOOL

G  
L  
E  
N  
W  
O  
O  
D  
S  
P  
R  
I  
N  
G  
S  
C  
O  
L  
O  
R  
A  
D  
O



# The Yampah 1954

## THE 1954 YAMPAH

is dedicated in appreciation of the new high school building and to those who made its construction possible.

## CONTENTS

TITLE PAGE	
ADMINISTRATION	3
FACULTY	5
YAMPAH STAFF	8
SENIORS	9
JUNIORS	19
SOPHOMORES	23
FRESHMEN	27
FAVORITES	31
ATHLETICS	35
MUSIC	41
ORGANIZATIONS	47
SNAPSHOTS	51
ADVERTISING	55

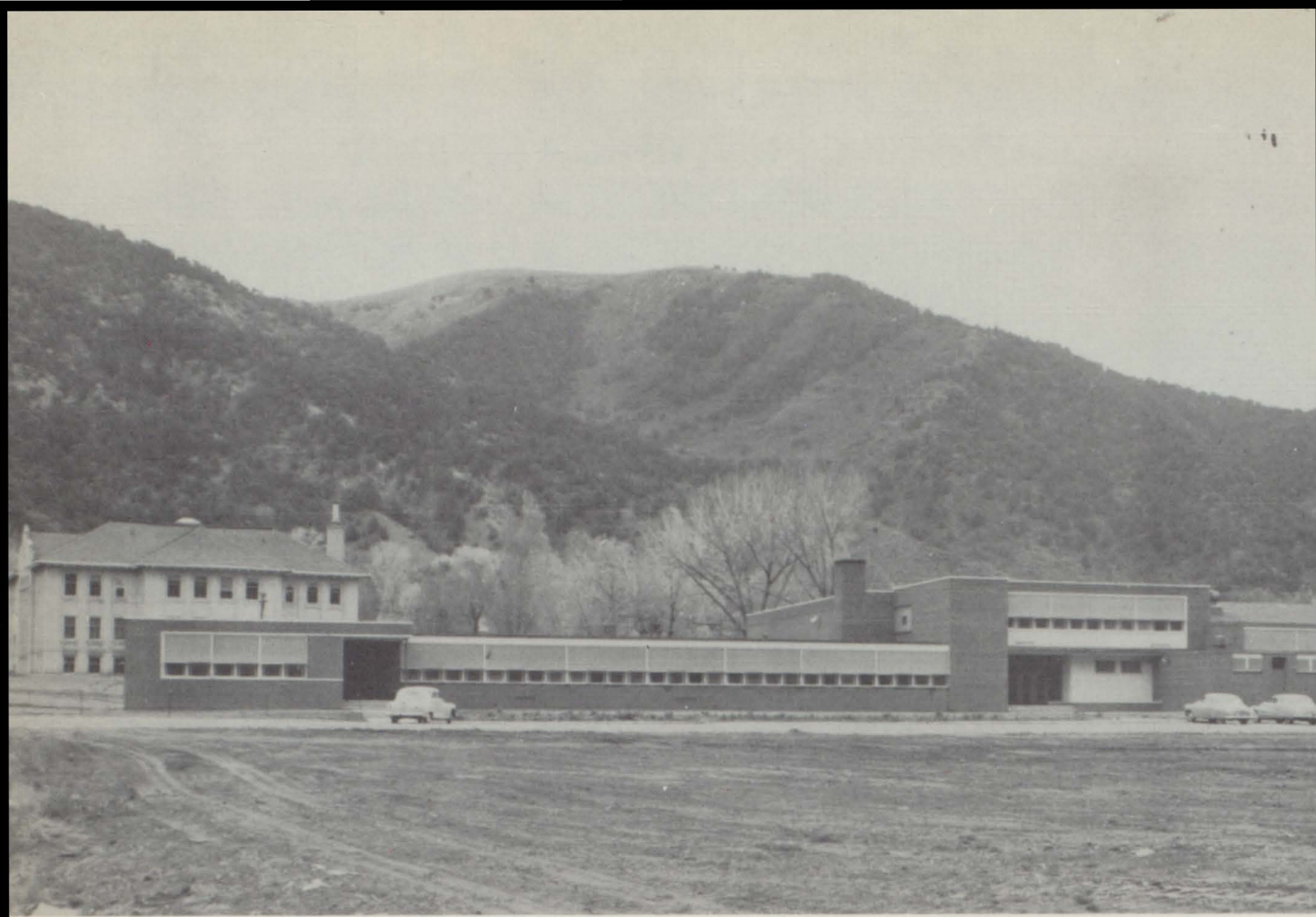

DEDICATION  
1953

MAIN  
SPEAKER

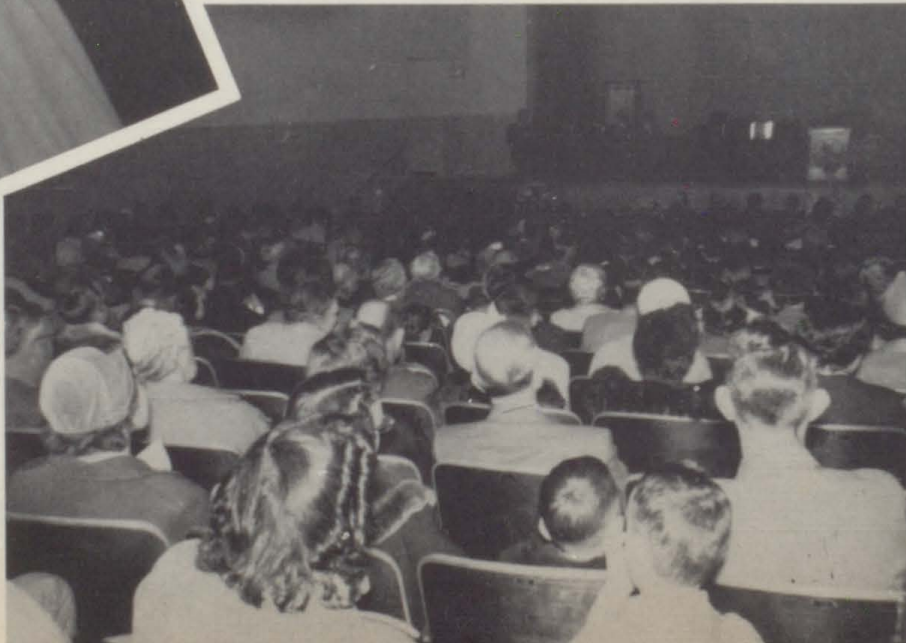
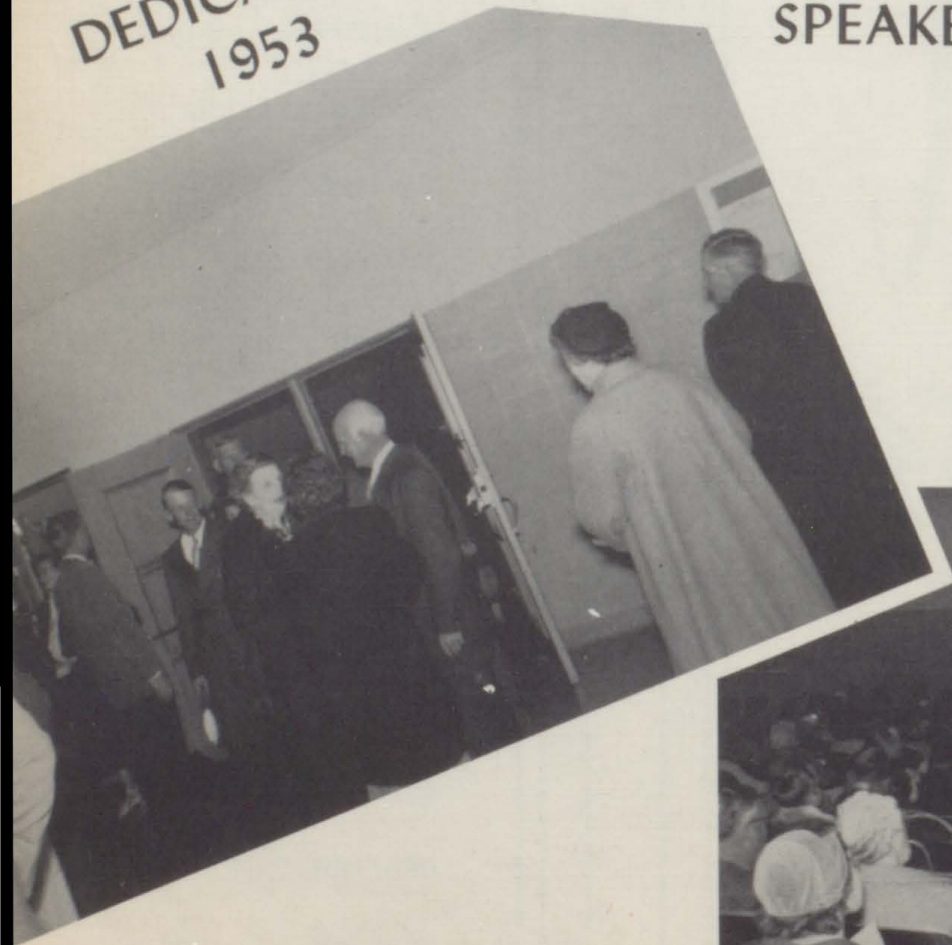



★ ★ Administration ★



H.J. IGO, Superintendent

"A thing of beauty is a joy forever."  
-Keats-



LUCIAN H. ALLEN  
Principal

SCHOOL BOARD



Mr. C.F. Kimminau, President; Mrs. J. Busby, Secretary; Mr. C. Huntley, Treasurer; Mrs. C.P. Ellsworth, Mrs. E. Arbaney, Mr. H.J. Igo.



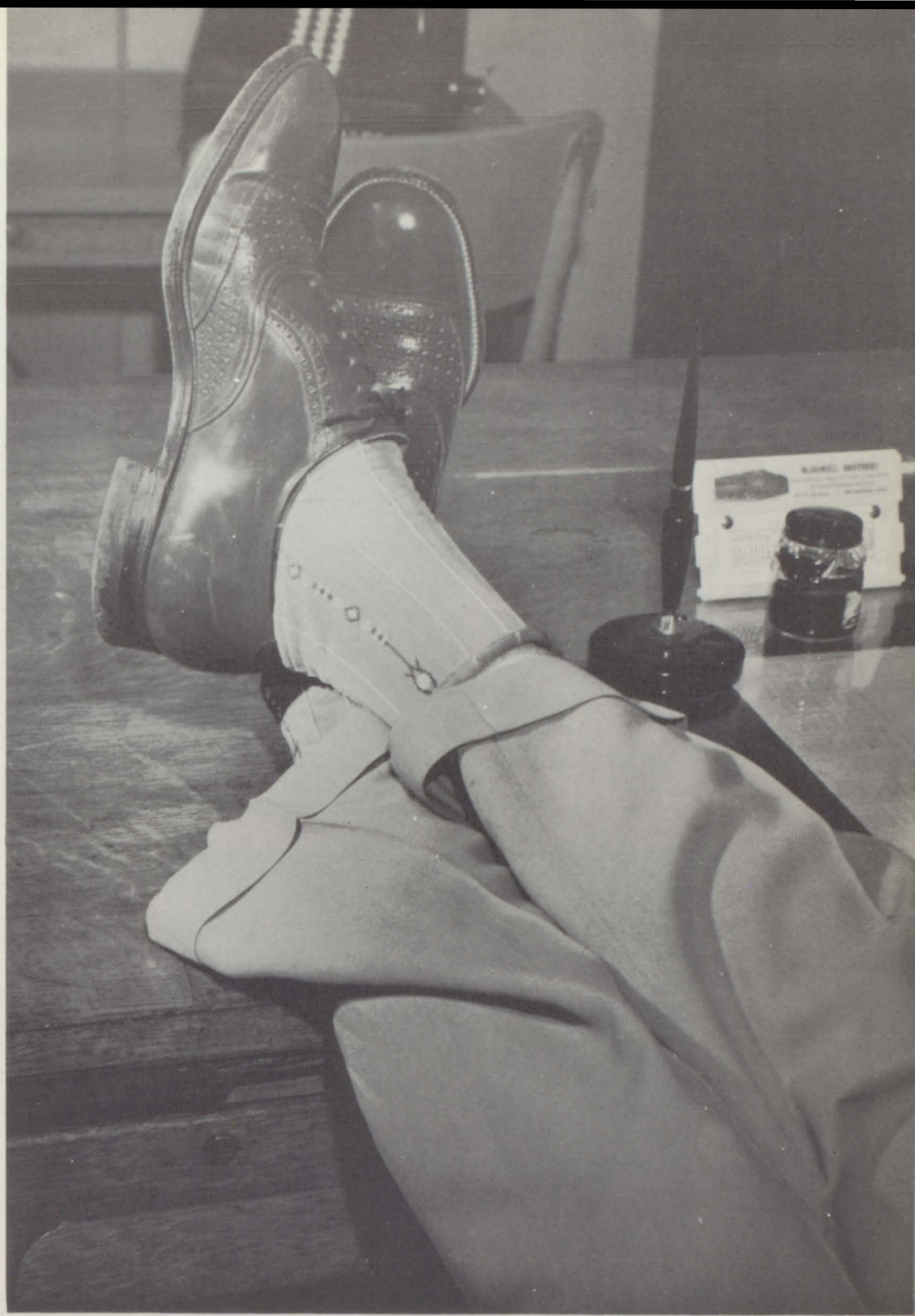

*Faculty*

HAROLD POST  
Shop, History

JACK ATKINS  
English, Librarian



FRITZ BRAMBLE  
Band

PATRICIA GUADNOLA  
Vocal Music

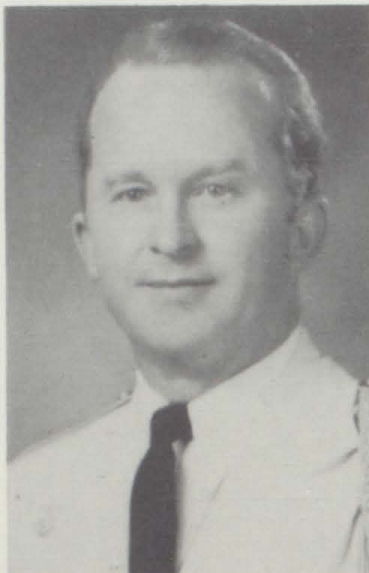

MILDRED GRAVES  
Home Economics  
Guidance

EUNICE CHAMBERS  
English, Girls' Physical  
Education

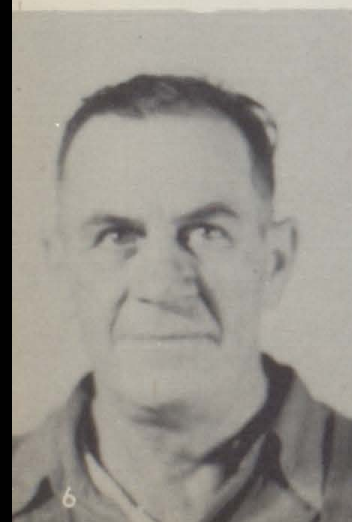

ARCHIE AMICHAUX  
Janitor

EDA VAN GAALEN  
Principal's Secretary

GLADYS TURNER  
Superintendent's Secretary



HENRY J. IGO  
Superintendent, Mathematics

LUCIAN ALLEN  
Principal, Mathematics



NICK STUBLER  
Coach, History, Physical  
Education.

NICK MASSARO  
Coach, Driver Training,  
Mathematics

CYNTHIA STAPP  
Language, English

MAXINE VOLPE  
Business Education.



WALTER SHARP  
Science

ANITA McFADDEN  
Business Education





Betty Artaz



Kay Hubbard



Jere Bell



Don Ford



Evelyn Artaz



Phil Griffith



Renae Blewett



Anne Branscom



Phyllis Bradshaw



Molly Bradshaw  
Co-Editor



Jimmy Nielsen



Dru Datema  
Co-Editor



Ann Werking



Donna Verdieck



Mrs. Volpe  
Sponsor



Mary Linda Clapham



Mr. Meredith  
Photographer



Nancy Cox

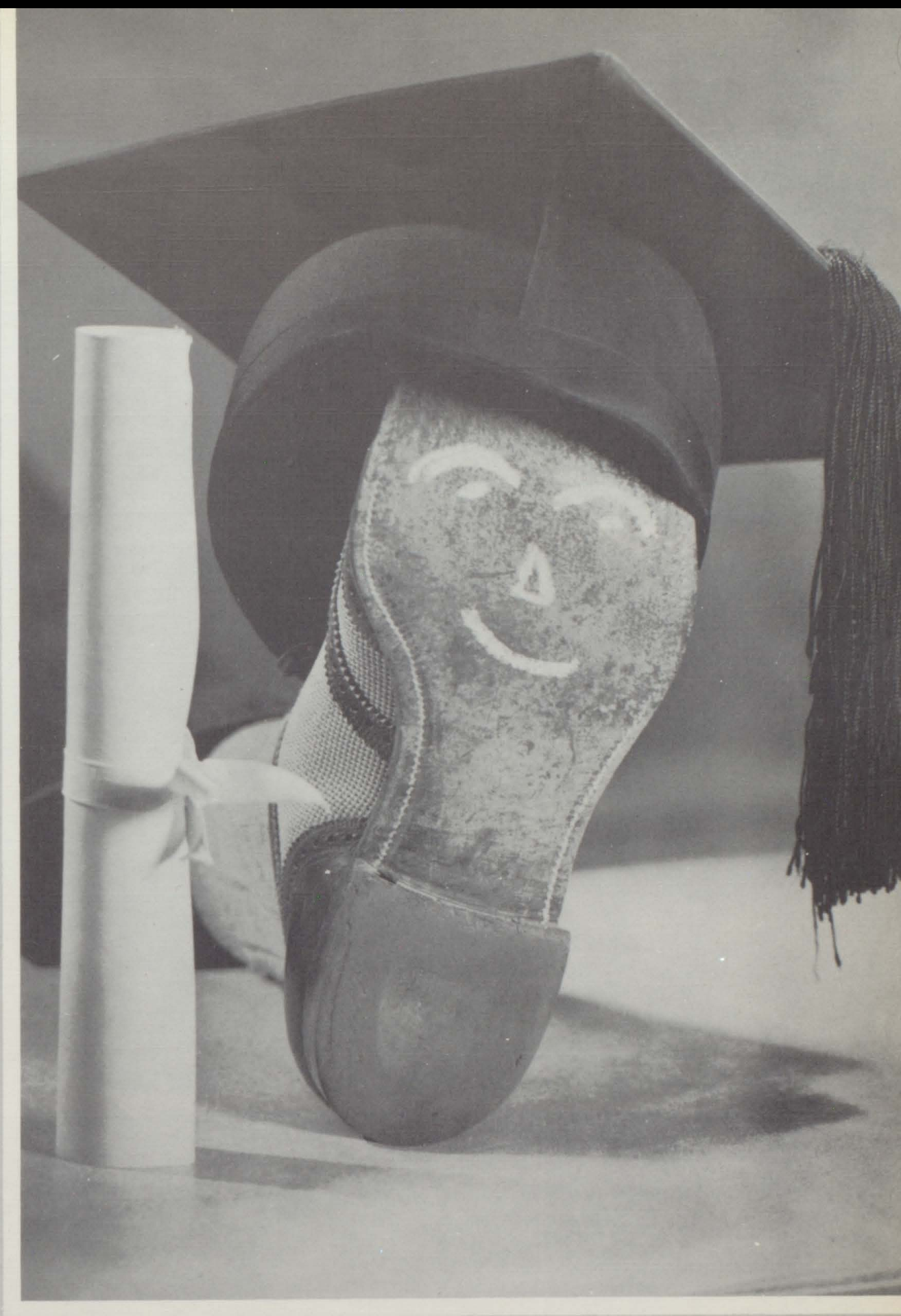

★  
Seniors

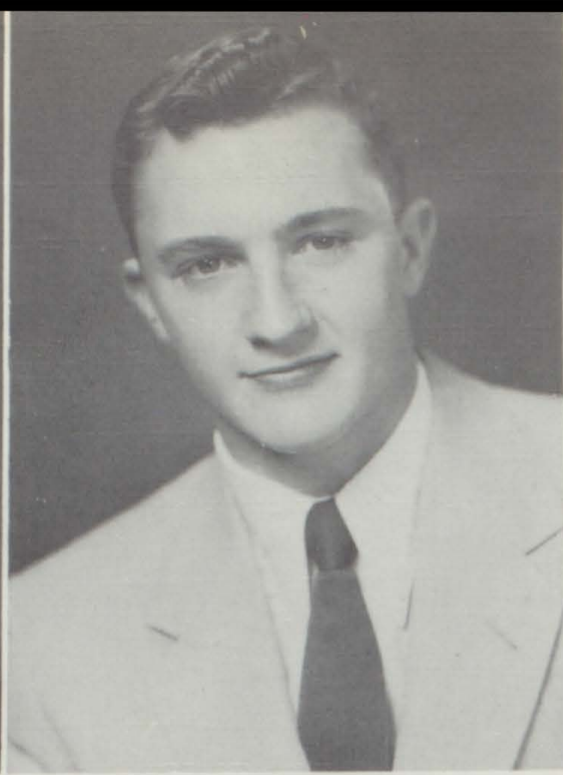
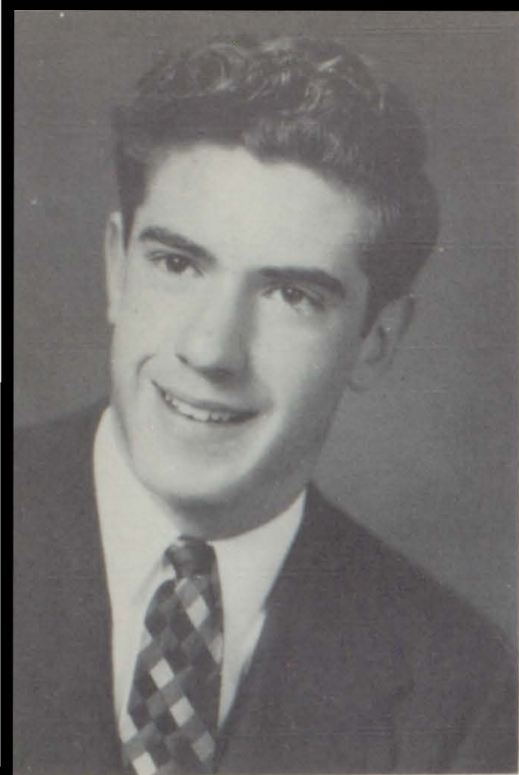

President

DICK REINHARD

President Class 3, 4; Junior League 2, 3, Wrestling 3; Football 2, 3, 4; Glee Club 4; "G" Club 4; Modern Choir 4; Class Play 3, 4; Harmonizers 4; I. C. Sports 2, Kid's Day 4; Manitou Springs Baseball 1; Colorado Springs Football 1.

Vice President

ELMER (Buckey) ARBANEY

Vice President 2, 4; Football 1, 2, 3, 4; Basketball 1, 2, 3, 4; Athletic Club 1; Band 1; Glee Club 2; "G" Club 2, 3, 4; I. C. Sports 2, 3, 4; Librarian 2, 3; Pub. Club 3, 4.

Student Council President

CHARLEY ROSS

Vice President 1; Student Council Secretary 2; Student Council Vice President 3; Student Council President 4; Glee Club Vice President 4; Basketball 1, 2, 3, 4; Pub. Club 2, 3; Class Play 3, 4; Operetta 2; "G" Club Vice President 4; Harmonizers 4; Western Slope Student Council President 3.

Student Council Representative

BILL KYNER

President 1; Student Council Rep. 3, 4; Football 2, 3, 4; Basketball 2, 3, 4; Athletic Club 1; Band 1, 2; I. C. Sports 1, 4; Class Play 3; Junior League 1, 4.

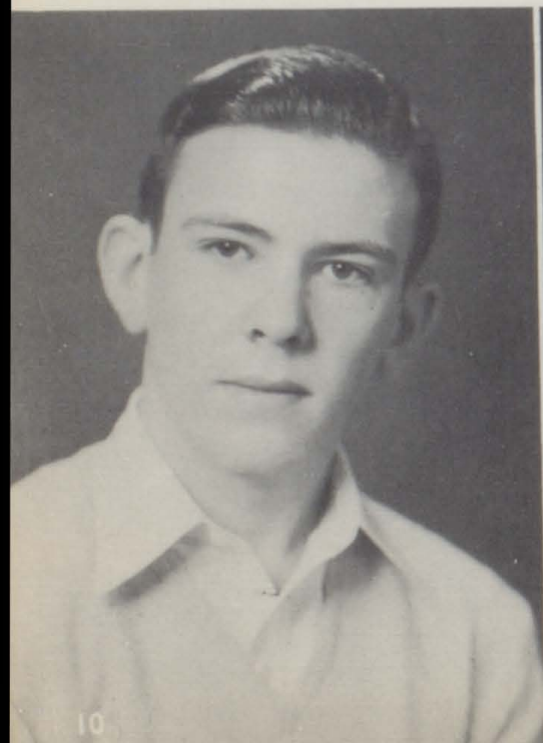
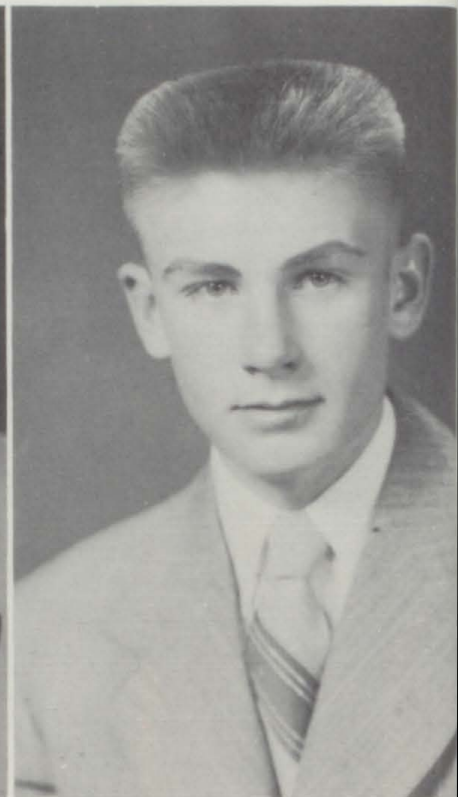

Treasurer

JON GILL

Treasurer 1, 2, 3, 4; Cheerleader 1, 2; Junior League 1, 2, 3; Glee Club 1, 2, 4; Band 1, 2; Pep Club 1, 2; Pub. Club 1, 3; I. C. Sports 1, 2, 3, 4; Football 3, 4; Basketball 4; Operetta 2; "G" Club 4.

Secretary

MOLLY BRADSHAW

Student Council Rep. 2; Secretary Class 4; Yampah Staff 3, 4; Co-Editor 4; Pep Club 1, 2, 3, 4; FHA 2; Glee Club 1, 2; Operetta 2; Pub. Club 2, 3, 4; I. C. Sports 2; Wool Contest 2, 3, 4; Modern Choir Class Play 3, 4; National Honor 4; Girl State 3.



**DRUSILLA DATEMA**

Secretary Class 3; Co-Editor 4; Yampah Staff 3, 4; Pub. Club 3, 4; Pep Club 1, 2, 3, 4; Cheerleader 3; I. C. Sports 3, 4; Class Play 3, 4; National Honor 4.

**BETTY ARTAZ**

Pep Club Secretary 3, 4; I. C. Sports 1, 2, 4; FHA 1; Librarian 1; Pep Club 3, 4; Class Play 3, 4; Pub. Club 4; Wool Contest 4; National Honor 4.

**JOHNNY TONIOLLI**

Vice President Band 3; Band President 4; Glee Club Treasurer 4; Football 2, 3, 4; Basketball 4; Junior League 1, 2, 3, 4; Interclass Sports 1, 2, 3; Band 1, 2, 3, 4; Solo Contest 1; Athletic Club 1, 2; Glee Club 3, 4; Operetta 3; Class Play 3, 4; Modern Choir 4; "G" Club 4.



**ROBERT (Speedy) GARNETT**

Vice President 3; Junior League 1; Football 1, 2, 3, 4; Basketball 2, 3, 4; Glee Club 1, 4; "G" Club 2, 3, 4; Interclass Sports 1, 2, 3, 4.



**RENAE BLEWETT**

Librarian 3; Operetta 1, 2, 3; Solo Contest 1, 2; Class Play 1, 2; Pep Band 1, 2, 3, 4; I. C. Sports 1, 2, 3, 4; Band 1, 2, 3, 4; Dance Band 1, 2; Archery Club 1; Glee Club 1, 2; Kid's Day 1; Pep Club 4; Pub. Club 4.

**NANCY COX**

President FHA 2; Yampah Staff 4; FHA 1, 2, 3; Wool Growers 4; Pep Club 1, 2, 4; I. C. Sports 1, 2, 3, 4; Pub. Club 4; Class Play 4.



EVELYN ROBERTSON

Dramatics 1; Pep Club 1, 2; Operetta 2, 3; Modern Choir 4; Wool Growers 4; Mixed Chorus 2, 3, 4; I. C. Sports 1; Glee Club 1, 2, 3, 4.

RONALD (Irish) O'NEILL

Band 1, 2, 3, 4; Glee Club 3, 4; Operetta 3; Modern Choir 4; Class Play 3, 4; Mixed Chorus 3, 4; Dramatics 1; I. C. Sports 1, 2.

LEAH DICKERSON

Glee Club 1; Operetta 1; Band 1, 2, 3, 4; Solo Contest 1, 2; Canteen Committee 1, 2, 3, 4; Librarian 2, 3; I. C. Sports 1, 2, 3, 4; Pep Band 1, 2, 3, 4; Operetta Orchestra 2, 3; Kid's Day 4; Band Representative 4; Class Play 3, 4.



CARREL OLSEN

Glee Club 1, 2, 3, 4; Solo Contest 1, 2, 3, 4; Band 1, 2, 3, 4; Dance Band 1, 2, 3; Pep Band 1, 2, 3, 4; Modern Choir 4; Colorado Honor Band 3, 4; Secretary Glee Club 4; Harmonizers 4.

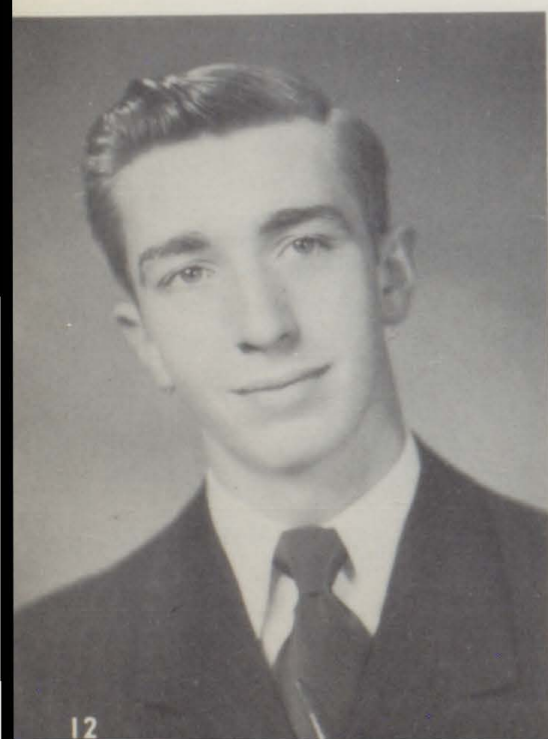

WAYNE SCHRODER

Glee Club 1, 4; I. C. Sports 1, 2, 3, 4; Librarian 3; Junior League 1, 2, 4; Modern Choir 4; Wrestling 4; Football 3; Basketball 3.

LLOYD (Red) CASTER

Athletic Club 1; "G" Club 2, 3, 4; Yahpah Staff 3; Glee Club 4; Wrestling 3; Junior League 1, 2, 3; I. C. Sports 1, 2, 4; Football 1, 2, 3, 4; Basketball Manager 1; Student Council Treasurer 1.





JACKSON CLEMONS

Aeronautics 1; Band 1, 2, 3, 4; Solo Contest 1, 2, 3, 4; Canteen Committee 1, 2, 3, 4; Dance Band 1, 2, 3, 4; Wrestling 3; State Band 4; I. C. Sports 1, 2, 3.

NANCY LEE MANN

Dramatics 1; Glee Club 1, 2, 3; Mixed Chorus 3; Junior Play 3; Senior Play 4; I. C. Sports 1, 2, 3, 4.

EVERLY JEAN RYAN

Student Council Rep. 1; Class President 1; FHA Historian 1, 2, 3, 4; Secretary-Treasurer Band 4; Vice President Glee Club 4; Interclass Sports 1; Glee Club 1, 2, 3, 4; Band 1, 2, 3, 4; FHA 1, 2, 3, 4; Dance Band 1, 2; Pep Band 1, 2, 3, 4; Sextette 1, 2, 3, 4; Music Team 1, 2, 3, 4; Wool Growers 3, 4; Operetta 1, 2, 3; Modern Choir 4; National Honor Society 4.

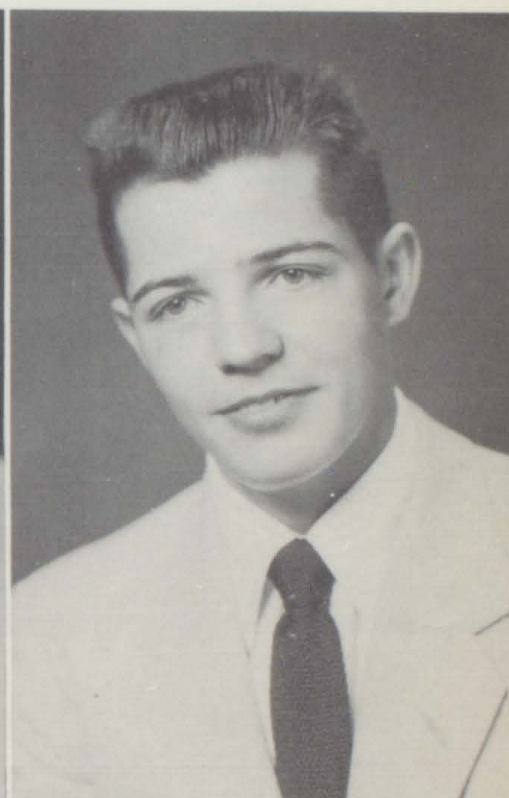

DONALD WERKING

Athletics 1; "G" Club 3, 4; Football 2, 3, 4; Junior League 1, 2, 3, 4; Interclass Sports 1, 2, 3, 4.



DONALD FORD

Glee Club 1; Pub. Club 2, 3, 4; Senior Play 4; Junior Play Manager 3; "G" Club 4; Junior League 1, 2, 3, 4; Wrestling 3; Football 3; I. C. Sports 1, 2, 3, 4; Science Club 1; Football Manager 4; Yampah Staff 2, 3, 4.

SONYA ENGSTROM

Canteen Committee 1, 2, 3, 4; Band 1, 2, 3, 4; Glee Club 1, 2, 4; Dance Band 1, 2; Pep Club 1; Dramatics 1; Class Play 3, 4; Secretary-Treasurer Canteen Committee 4; Solo Contest 3; President Canteen Committee 4; Operetta 1, 2; Kid's Day 4; Librarian 3; Pep Band 1, 2, 3, 4.



**BILL JONES**  
 Secretary 3; Class Play 3; Interclass Sports 1, 2, 3; Aeronautics Club 1; B 1, 2; Boys' State 3; Junior League Basketball 1, 2, 3, 4; Class Play 4.

**BARBARA SWITZER**  
 Glee Club 1, 2, 3, 4; Pep Club 1; Op 1, 2, 3; Solo Contest 4; Modern Choir Drama Club 1; Mixed Chorus 2, 3, 4; Wool Growers 3, 4; Interclass Sports

**MARCIA BARZ**  
 Dramatics 1; Glee Club 1, 3, 4; Pep Club 1, 2, 3, 4; I. C. Sports 1, 2, 3, 4; Senior Play 4; Librarian 3, 4; Mixed Chorus 3, 4.

**JIM BURGER**  
 Aeronautics 1; Band 1, 2; I. C. Sports 1, 2, 3, 4; Basketball 2, 3; Football 2, 3, 4; Wrestling 3, 4.

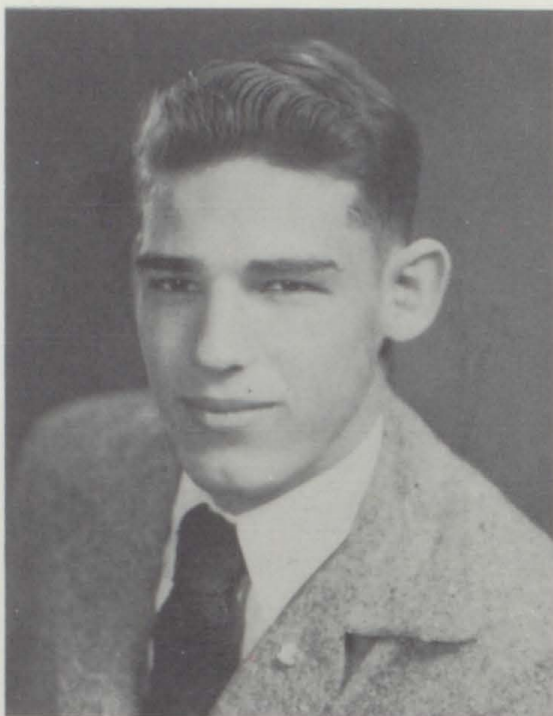

**LOUISE DRAKE**  
 FHA 1; Pep Club 1, 2; Glee Club 1, 2; I. C. Sports 1, 2; Operetta 1, 2; Drama Club 1; Wool Growers 4.

**LILLIAN BUKOWICH**  
 Pub. Club 1; Glee Club 1, 4; Pep Club 1, 2, 3, 4; Band 1, 2, 3, 4; Mixed Chorus 4; Modern Choir 4; Junior Class Play 3; I. C. Sports 1, 2.

**RONALD GOMEZ**  
 Carbondale 1, 2, 3; Glenwood 4.

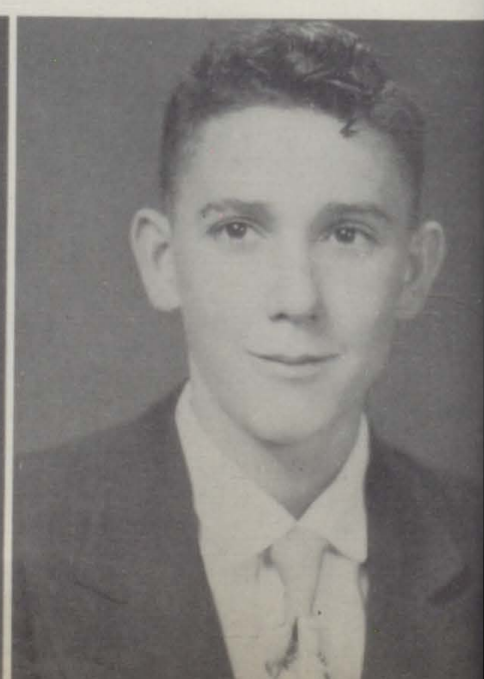



JAMES NIELSEN

Class Play 4; Modern Choir 4; Boys' Vocal Ensemble 4; Band 1, 2, 3, 4; Science Club 1; Glee Club 2, 3, 4; Solo Contest 1, 2, 3, 4; Pub. Club 4; Operetta Orchestra 2, 3; State Band 3, 4; National Honor 4.

PAT BARRINGER

Eagle 3; President 3; Pep Club 1, 2, 3, 4; Glee Club 2, 4; Yampah Staff 2.

MARA JO HOTZ

Glee Club 1; Dramatics Club 1; Pep Club 3; Pep Band 1, 2, 3, 4; Class Play 3; Operetta 1; I. C. Sports 1, 2; Band 1, 2, 4.

ROBERT BUNN

Glee Club 1, 3, 4; Canteen Committee 2, 3; Class Play 3; Modern Choir 4; Junior League 1, 2, 3, 4.

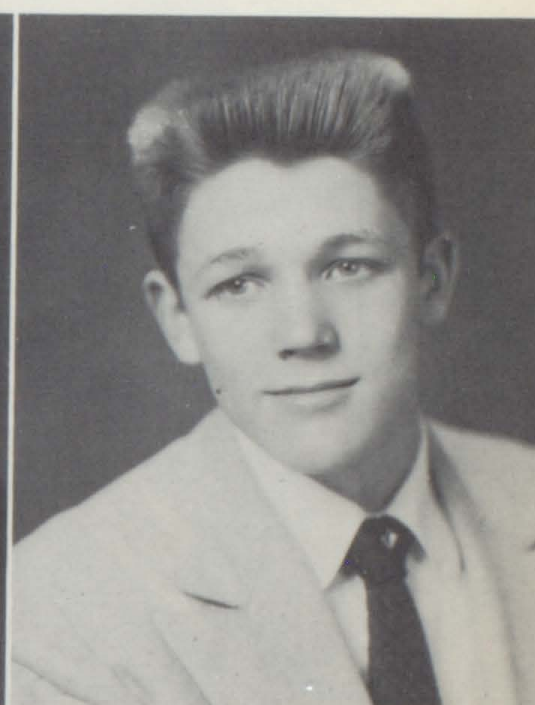

BOB NIESLANIK

Interclass Sports 1, 2, 3, 4; Junior League 1, 2, 3; Football 4; Basketball 3, 4.

LEOTA GAUBY

I. C. Sports 2, 3, 4; FHA 1; Pep Club 2, 3; Librarian 4; Wool Growers 4.

RALPH HURD

Wrestling 3; Glee Club 2, 3, 4; Modern Choir 4; Radio Pub. 4.





President - - - - -DICK REINHAR

Vice President - - - - -BUCKEY ARBANE

Secretary - - - - -MOLLY BRADSHA

Treasurer - - - - - JON GIL

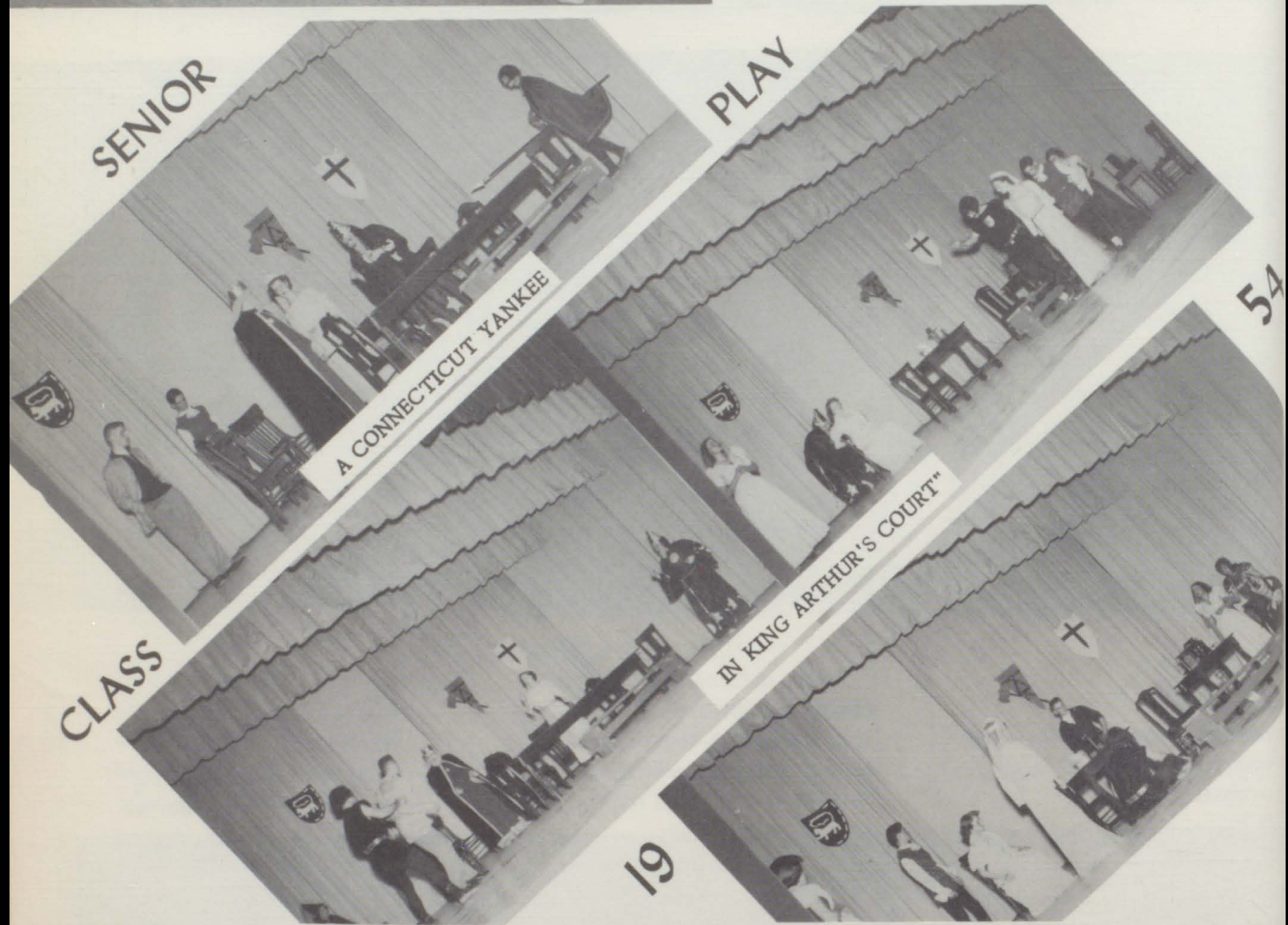

# THESE SENIORS, PAST, PRESENT AND FUTURE

NAME	WAS	WANTS TO BE	LEAVES
"Buckey" Arbaney	best shot	draftsman	all the girls
Jimmy Burger	Don Juan	draftsman	samples
Jack Clemons	best trumpeter	engineer	his car
Don Ford	best intender	railroad tele- grapher	for Alamosa
"Speedy" Garnett	best natured	radio announcer	"Speed"
Jon Gill	best pitcher	FBI clerk	half-his-wit
Ronald Gomez	the quietest	farmer	Richard Arnold
Ralph Hurd	teen-time talker	geologist	physics
Bill Jones	business manager	engineer	his allergies
Bill Kyner	team manager	veterinarian	all his girls
Jimmy Nielsen	best musician	teacher	his mustache
Bob Nieslanik	best sport	farmer	typing paper
Carrel Olsen	best conductor	dance band leader	onions
Ronnie O'Neill	Oscar Winner	actor	putty-tat suit
Dick Reinhard	best prexy	CPA	all but Naylor
Charley Ross	best tackle	architect	with a scholarship
Wayne Schroder	allergic to women	telegrapher	his date bureau
Johnny Toniolli	Oscar Winner	investigator	tweety-bird suit
Don Werking	Nedra's	Nedra's	all others.
Bob Bunn	best dancer	happy	it to Diemoz
Betty Artaz	sweetest	hotel owner	ice-cream sodas
Pat Barringer	newest	squaw	skirt
Marcia Barz	most determined	vet	her will power
Rena Blewett	best shot	secretary	worn typing ribbon
Molly Bradshaw	best tenor	fashion leader	versatility
Lillian Bukowich	a good mixer	office worker	charm
Nancy Cox	industrious	a beautician	Glenwood
Leah Dickerson	efficient	telephone worker	numbers
Louise Drake	best dancer	gone	in a hurry
Sonya Engstrom	needed by "Tony"	teacher	quietly
Dru Datema	Fergy's girl	stenographer	sense of humor
Leota Gauby	gum chewer	stenographer	wads
Mara Jo Hotz	friendliest	stenographer	Marty's front seat
Nancy Mann	good actress	pilot	her Dodge
Evelyn Robertson	blondest	secretary	notes
Beverly Ryan	accompanist	Home Ec teacher	Bobbie
Barbara Switzer	the dancer	a dancer	on her toes

ACTIVITIES  
MARKING THE END  
OF  
A FOUR YEAR JOURNEY



Entertainers

1. Miss Walonne ConTo.
2. Mr. Miles Anderson  
Miss Mary W. Clapham
3. Mr. John Tonioli  
Mr. Ronald O'Neill

PROM

# Stork Club





Juniors<sup>☆</sup>



ANDERSON, MILES  
ALLEN, IRWIN  
ARTAZ, EVELYN  
BARZ, DONALD



BELL, JERE LEIGH  
BERTHOLF, FORREST  
BRANSCOM, ANNE  
BRIDENBAUGH, EVA LOU



BROWN, CHARLES  
CLAPHAM, MARY LINDA  
COLLINGS, BARBARA



CONTO, LAVONNE  
DIEMOZ, FLOYD  
FORTSCH, MARK  
GAMBREL, JIM



GRAVES, LARRY  
HUBBARD, KAY  
JUMP, PAT  
KEAS, DEAN



LLEWELLYN, JOE  
 MARX, JOSEPH  
 NAYLOR, JUDY  
 NELSON, TERRY



NUTTING, BETTY  
 PRENDERGAST, JAMES  
 RICE, ROBERT  
 ROSE, JAMES

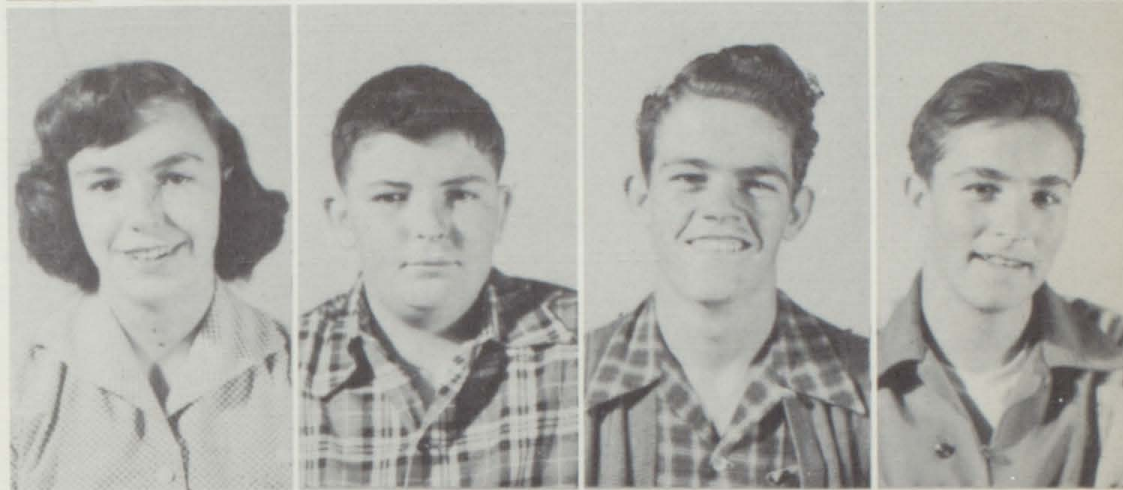

SCARLETT, MARILYN  
 SHAMMO, PETE  
 SMALLWOOD, NORMAN



SMITH, NANCY  
 VAWTER, GLENN  
 VERDIECK, DONNA  
 WYATT, BERNARD



ZANCANELLA, ELEANOR  
 ZANELLA, ROBERT  
 ZEMLOCK, MARTIN  
 MONGIAT, JODEL



Too BUSY  
  
 Photo not available

JUNIOR CLASS PLAY

TO BLUSH UNS

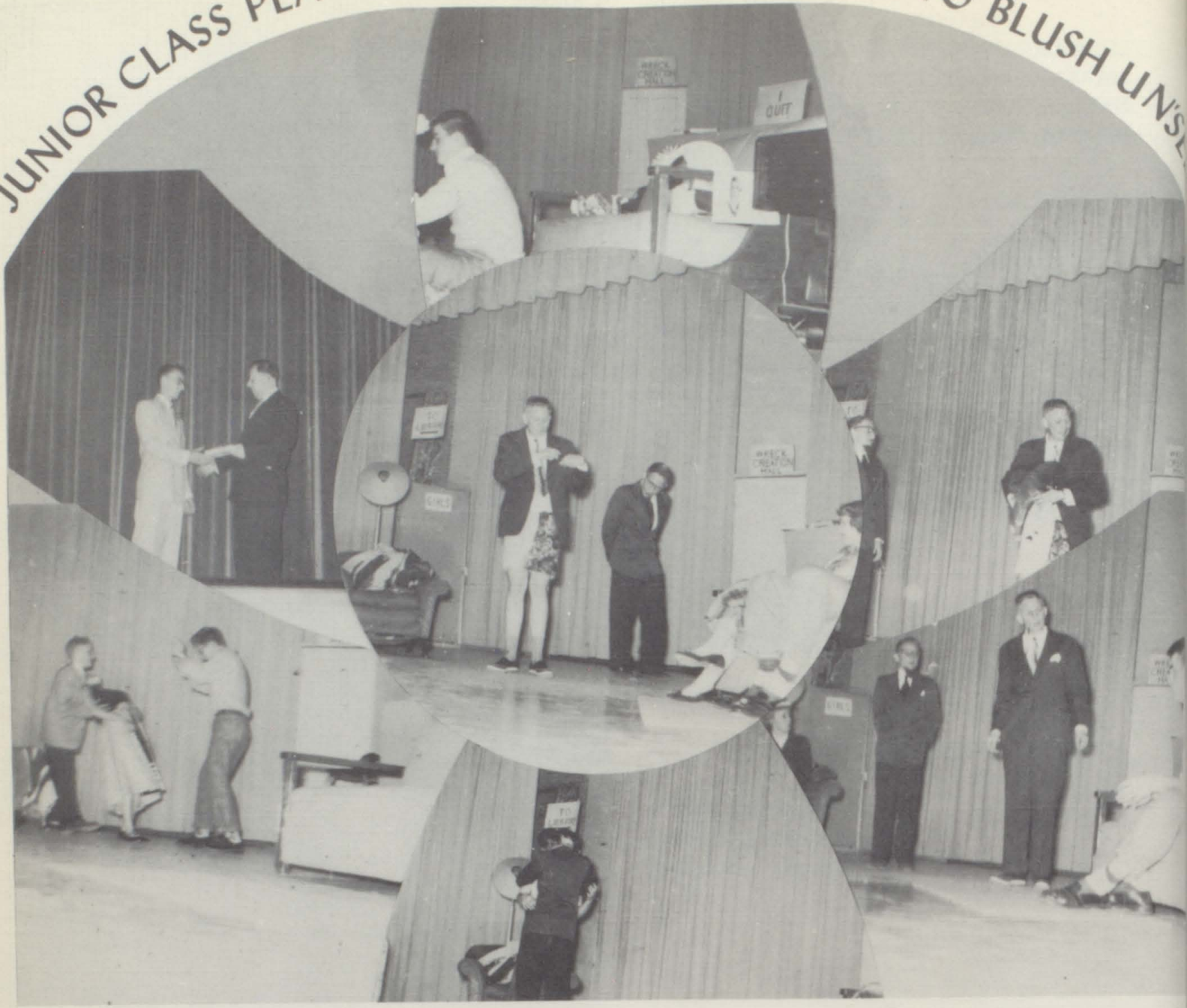

### JUNIOR CLASS OFFICERS

- President  
JOE MARX
- Vice President  
DEAN KEAS
- Secretary  
JUDY NAYLOR
- Treasurer  
NORMAN SMALLWOOD

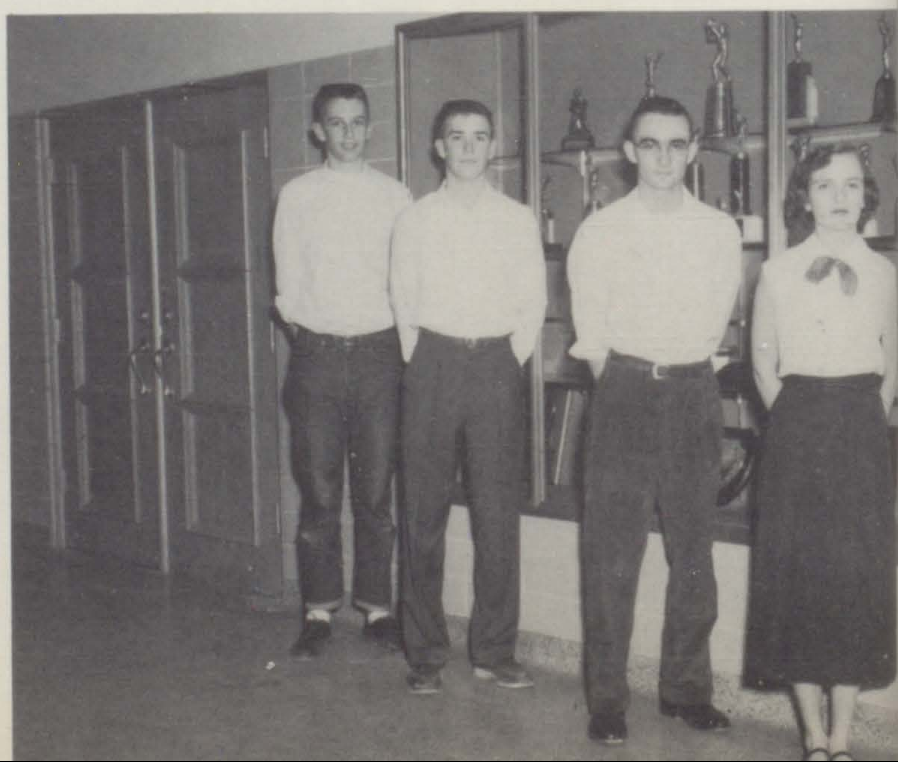



# Sophomores



Arnold, Richard  
 Baillie, Dick  
 Bainbrich, Carmelita  
 Bair, Steve  
 Barnes, Donna



Barrailer, Robert  
 Barringer, Sonya  
 Belluchie, Larry  
 Benzel, John  
 Bershenyi, Wilson



Blanco, Elizabeth  
 Boorum, Joanne  
 Bostleman, Donalee  
 Bradshaw, Phyllis

Buljung, Stephani  
 Buttram, Nashalla  
 Carlson, Pat



Cobb, Joan  
 Cox, Joann  
 Dailey, Franklin  
 Durrett, Richard  
 Farnum, Janice



Greear, Nedra  
 Hammar, Jerry  
 Harrington, Jim  
 Hubbard, Peggy  
 Hunt, Edgar



Hurst, Fred  
 Jump, Janelle  
 Karde, Shirley  
 Krizmanich, Leonard  
 Letey, Anita



Letey, Melvin  
 Liszt, Helene  
 Magnall, Jerry  
 Martin, Doug  
 Martin, Ronald



Messer, Richard  
 Moscon, Beatrice  
 McNulty, Louise  
 Nieslanik, Jim



O'Brien, Pat  
 Poer, Pat  
 Richmond, Robert



Richmond, Sharon  
 Schroder, Barbara  
 Stewart, Patricia  
 Stull, Edwina  
 Trueblood, Frank



Urquhart, Bill  
 Van Hoose, Jack  
 Werking, Ann  
 Wilson, Margaret  
 Yandell, Alan



President - - - - - Jimmy Neislanik

Vice President - - - - - Edgar Hunt

Secretary - - - - - Beatrice Moscon

Treasurer - - - - - Anita Letey

## RED AND WHITE DAY

Winners



Sophomores



B. Bradshaw  
S. Engstrom



Freshman Class



Bill Urghart



Junior Class

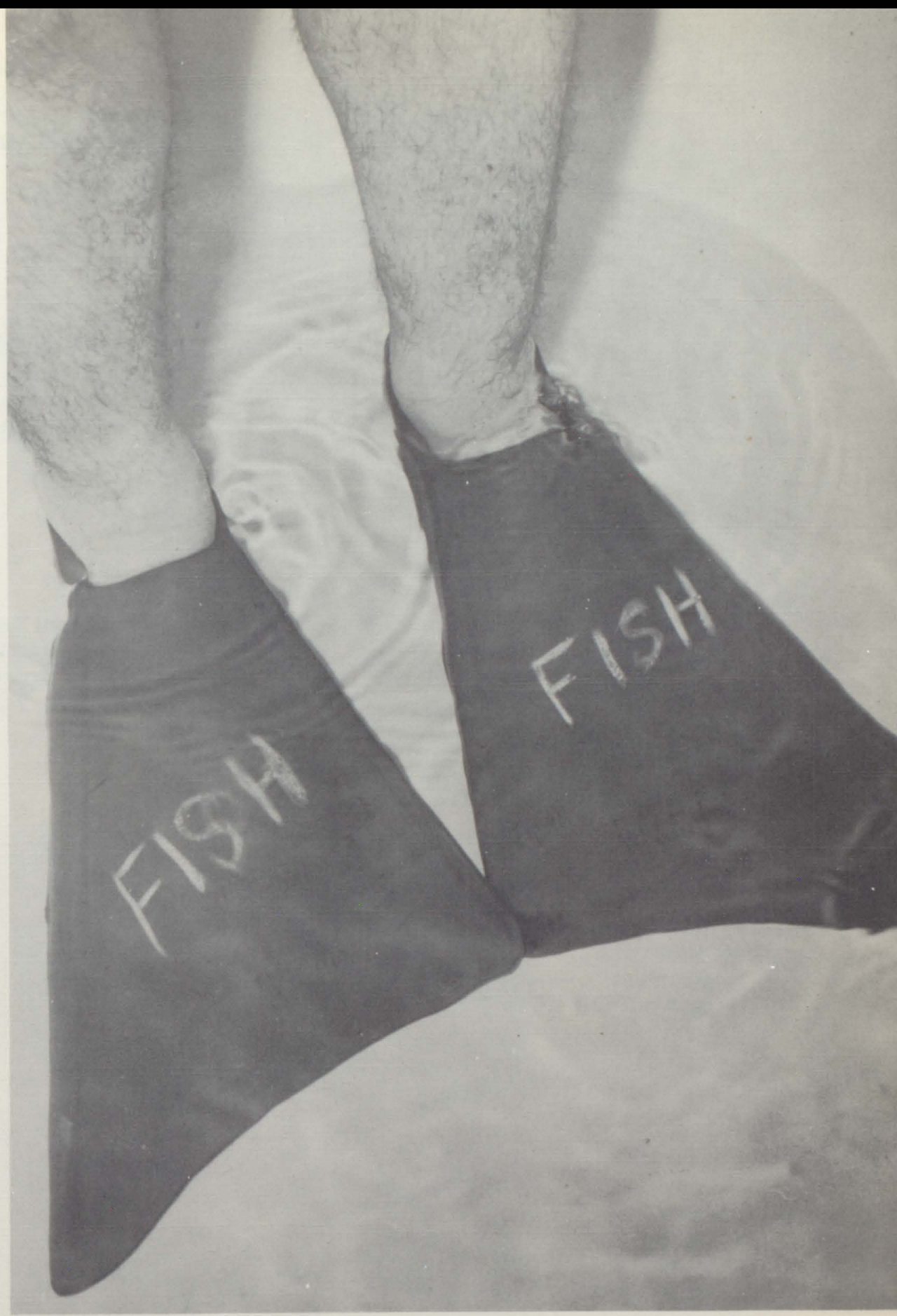

*Freshmen*



Bainbrich, Dean  
 Bartels, Ralph  
 Bendetti, Lorraine  
 Bershenyi, Mar Lana



Biddle, Arthur  
 Blair, James  
 Blanc, Jerry  
 Bradshaw, Robert

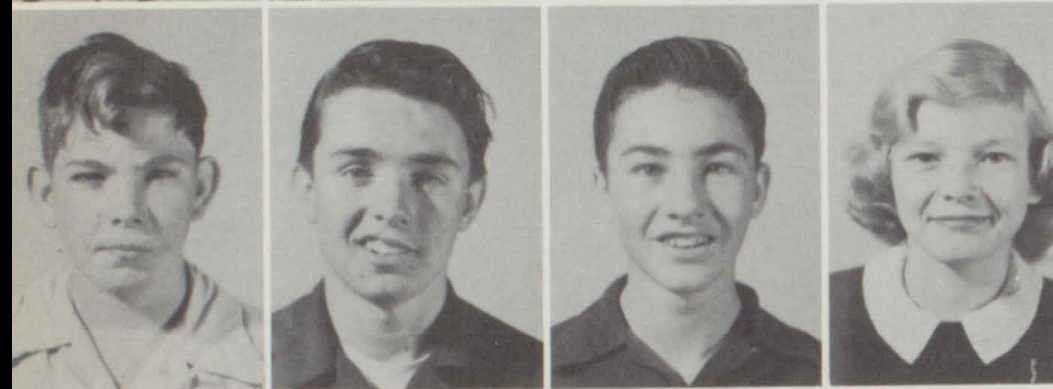

Branscom, Ray, Jr.  
 Brown, Brinkley  
 Callan, James  
 Clapham, Penny

Clark, Barton  
 Cole, Kathleen  
 Collins, Kenneth  
 Cruz, Elvera



Davis, Delores  
 Durrett, Gregory  
 Estes, Jerry  
 Gordon, Oatman (Skippy)



Griffith, Philip  
 Heuschkel, Lloyd  
 Hunt, Leona  
 Hunt, Ruby





Jenson, Donald  
 Leroux, Leta  
 Malone, Carol  
 Marx, Jack



McDonald, Larry  
 McKeel, Gerald  
 Metcalf, Verna  
 Olshove, Jerry



Peck, Lena  
 Pretti, Louella  
 Reser, James  
 Riley, Pat



Rogers, Erlene  
 Romero, Lorraine  
 Simpson, Elaine  
 Smith, Truedie Lou

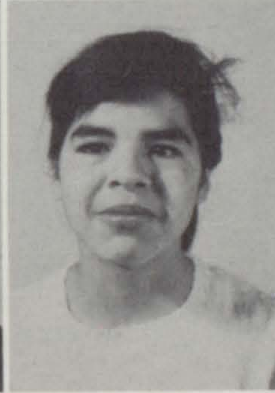

Stotts, Sherian  
 Stull, Jane Lee  
 Sandoval, Clara  
 Tenbrook, Jon



Thurston, Karen  
 Turner, William  
 Williams, Robert  
 Williams, Larry

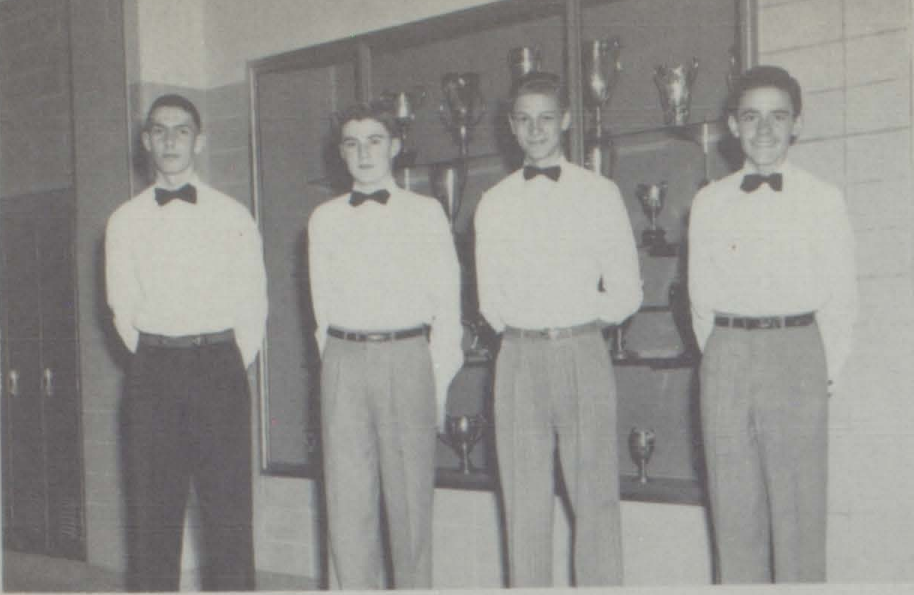

President  
 Arthur Biddle

Vice-President  
 Pat Riley

Secretary  
 Jerry Olshove

Treasurer  
 Philip Griffith



I'm just tickled pink!



Gay

Batten the Hatches!



Gesundheit!!!!



EASTER PARADE



"Deal and Pack"



Smoke gets in your eyes



Garibaldi



Marilyn II

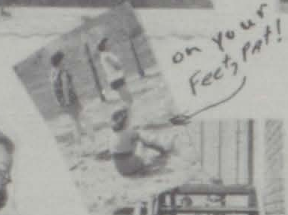

on your feet, Pat!



Guess Whom?



Jodel



who is it? The cops



Cheese



And he said

Whose feet?



What no Keyhole?



MAH Friends

Duh!



Slugga

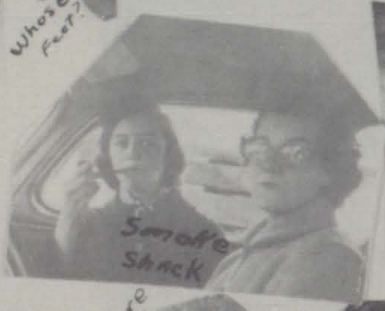

Smoff's Shack



Not Again!



HA! FOOT YH!

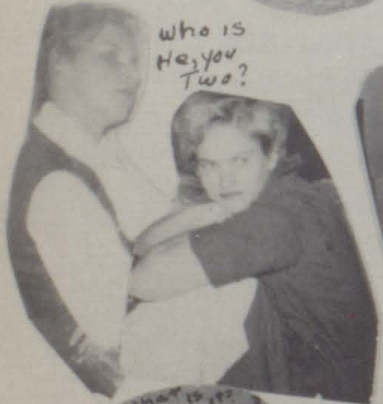

who is He, you Two?



Love Comic?



What's the Future



Fancy meeting you Here.



who's dat?



What is it? A bug?



Hic! Seem Doub!



wow

Dray him away, Bonnie



Just gotta finish this story!

What? No PANTS?



*Favorites* <sup>☆</sup>

# SENIOR

# STARS



DRU DATEMA



MOLLY BRADSHAW



JAMES NELSEN

These are six Seniors  
All brilliant and fun,  
Who were chosen by the faculty  
Whose praise they had won.

These are but six  
From a class of thirty-eight  
They are outstanding  
But the rest are still great.



BILL JONES



BEVERLY RYAN



BILL KYNER

Homecoming  
King and Queen



JERE BELL  
MARTIN ZEMLOCK



Snow King and Queen



MOLLY BRADSHAW  
BUCKEY ARBANEY

Junior-Senior Prom  
King and Queen

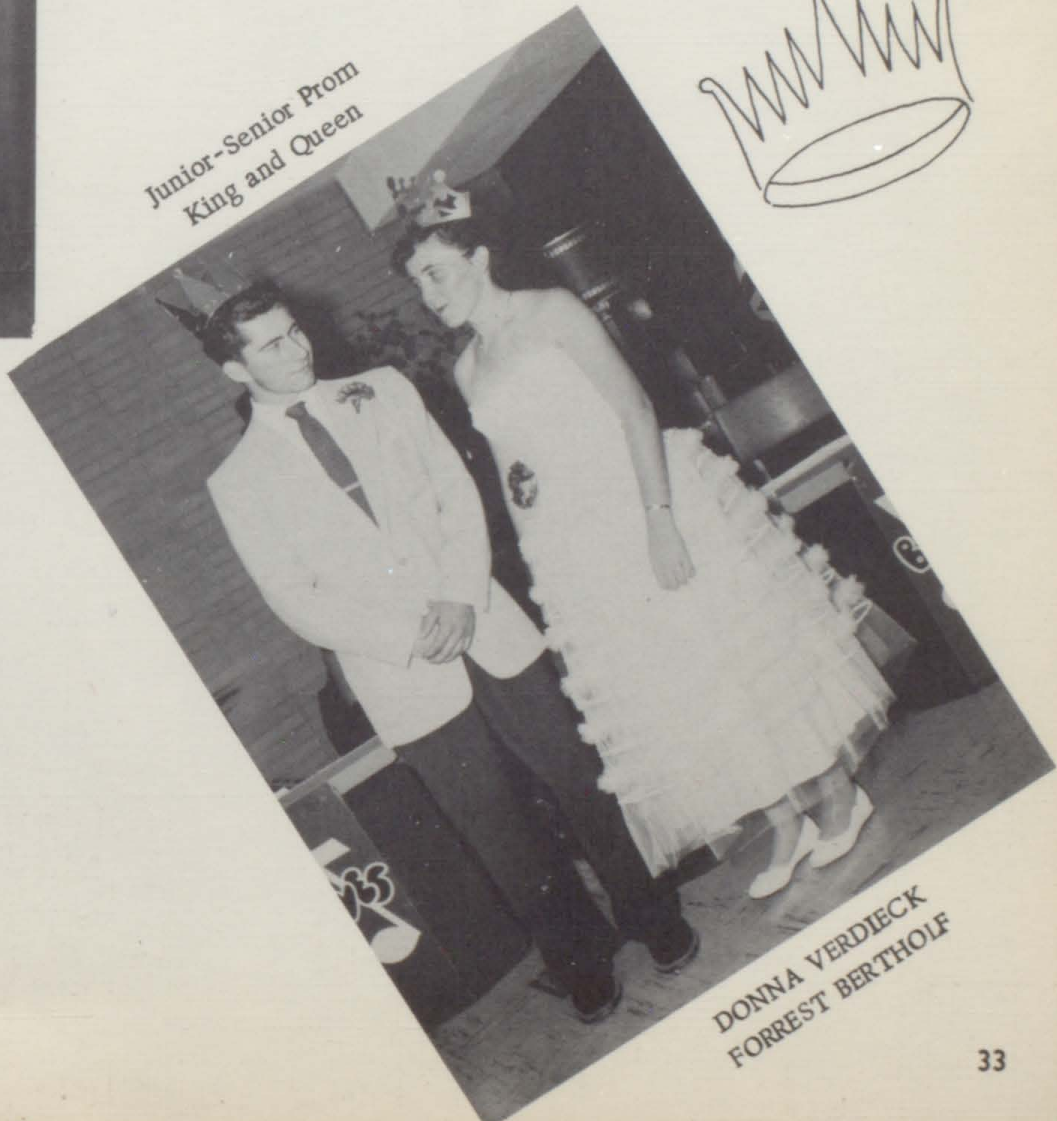

DONNA VERDICK  
FORREST BERTHOLF



## BOYS' AND GIRLS' STATE

Bill Jones  
Molly Bradshaw  
Jackson Clemons

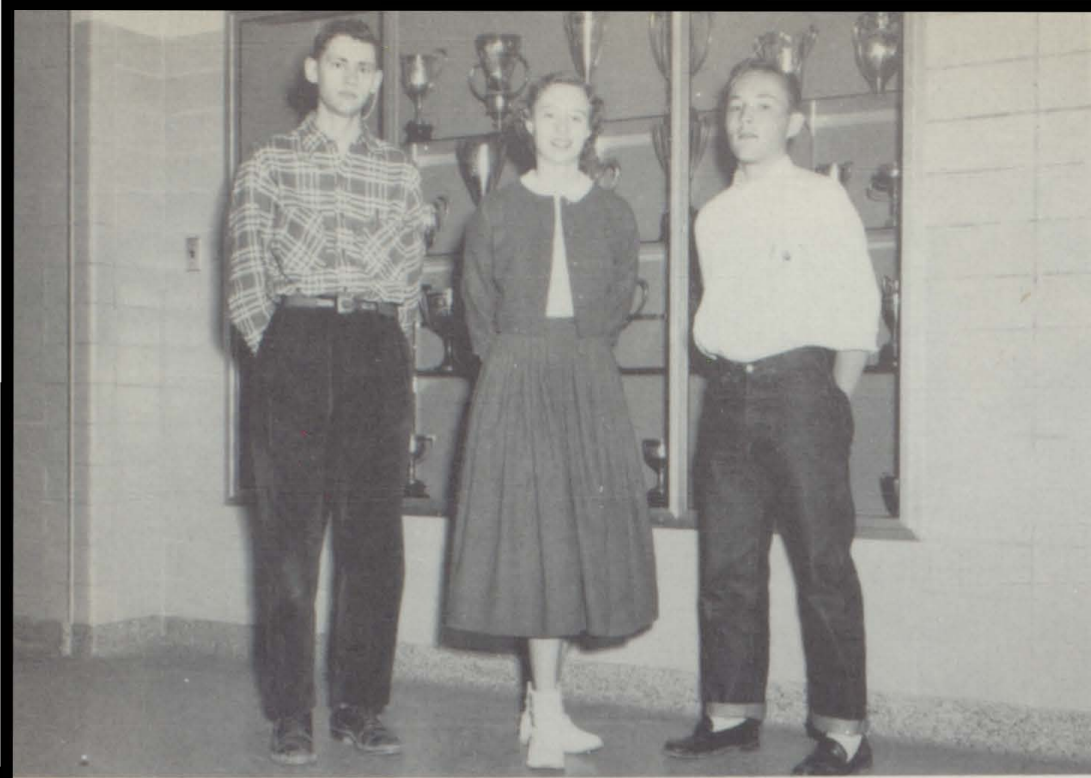

## NATIONAL HONOR SOCIETY

Beverly Ryan  
Molly Bradshaw  
Jimmy Nielsen  
Drusilla Datema  
Betty Artaz



## MUSIC TEAM

B. Moscon, J. Boorum, B. Ryan,  
L. Conto, M. L. Clapham, M.  
Fortsch, J. Clemons, M. Ander-  
son, J. Bell, B. Urquhart, J.  
Nielsen, J. Hammar, L. Graves,  
F. Diemoz, P. Riley, C. Olsen.



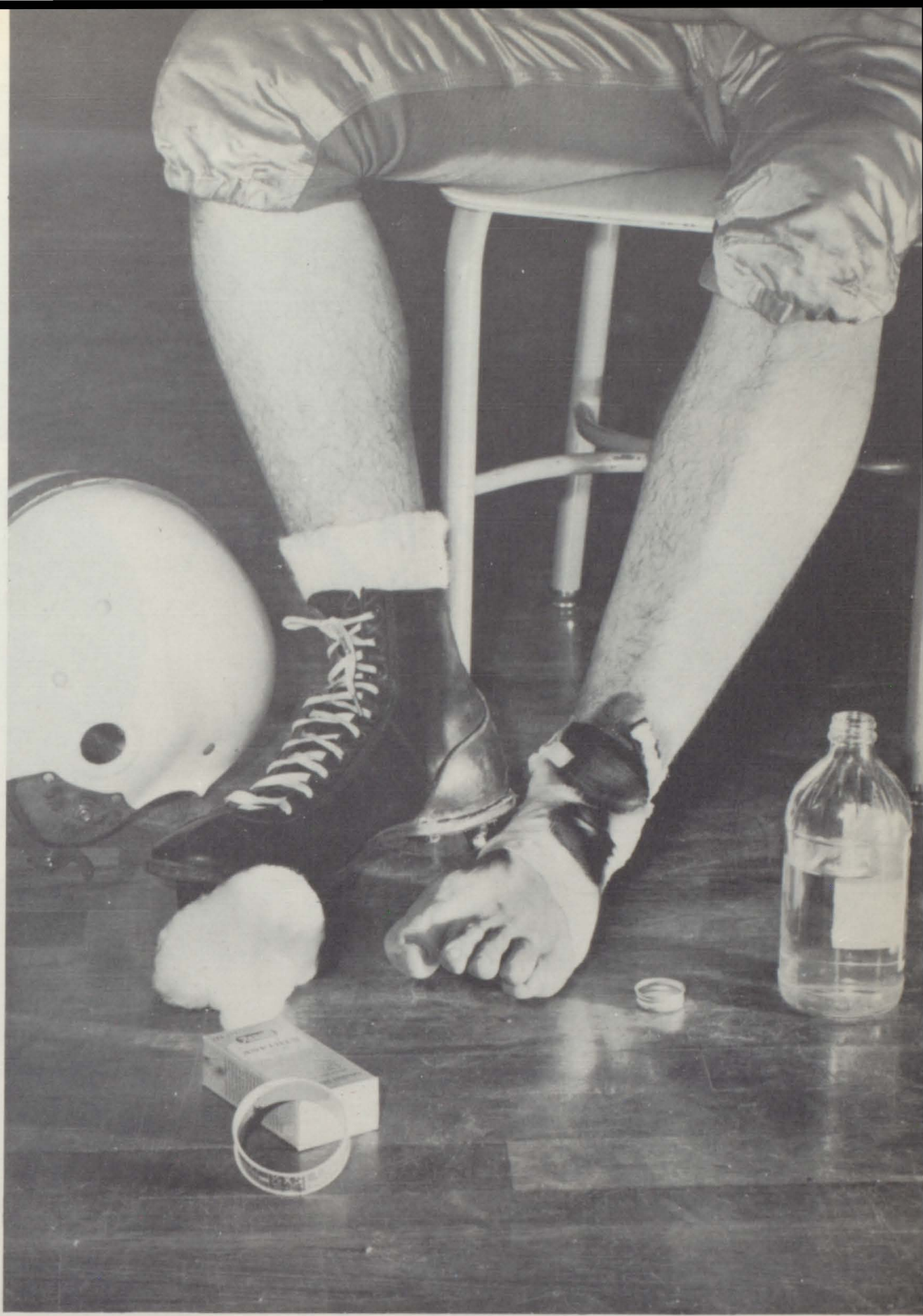

*Athletics* <sup>☆</sup>

ARBANEY

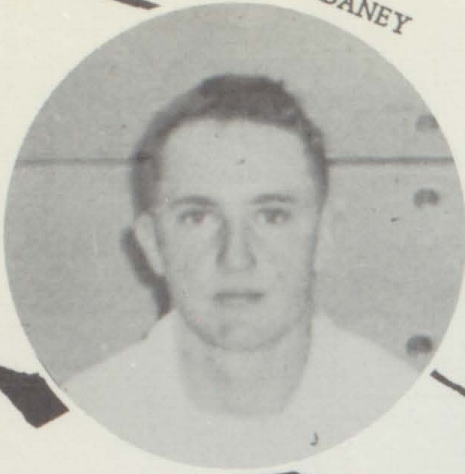

WERKING



GARNETT



REINHARD

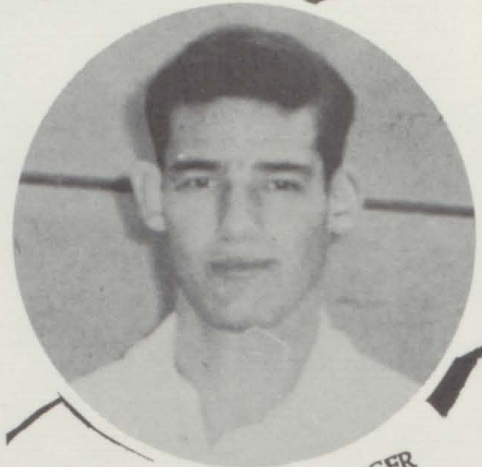
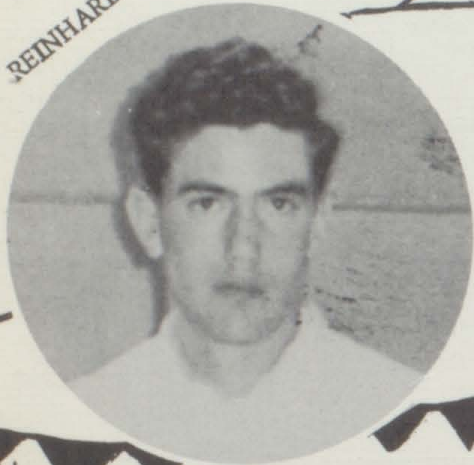

BURGER

B. NEISLANIK

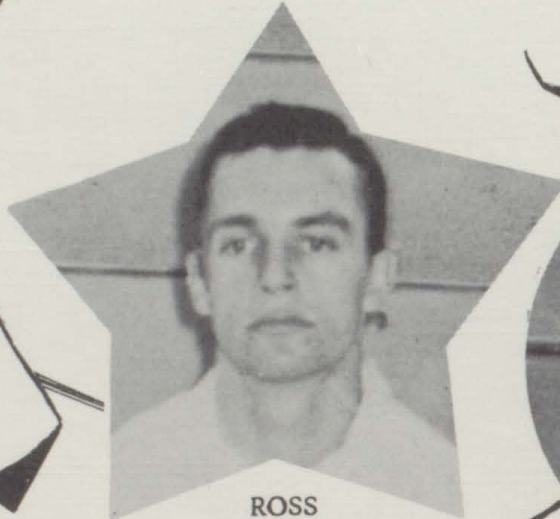
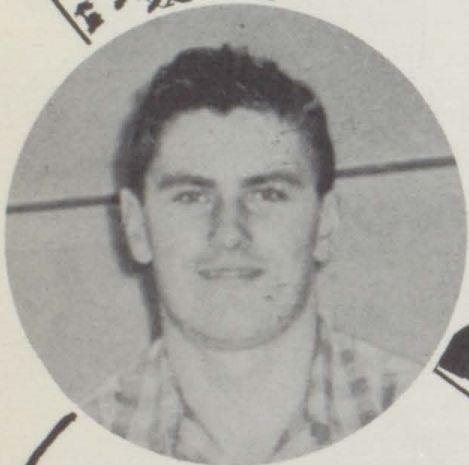

ROSS  
Captain

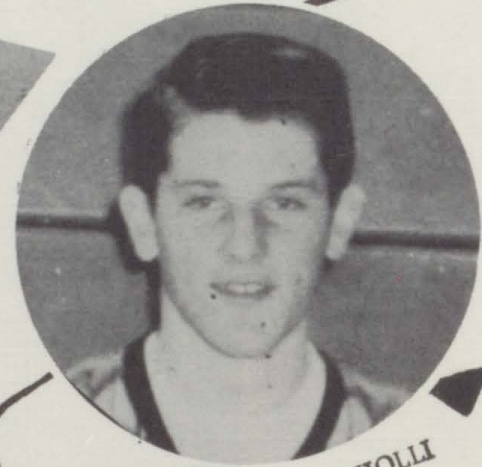

TONIOLI

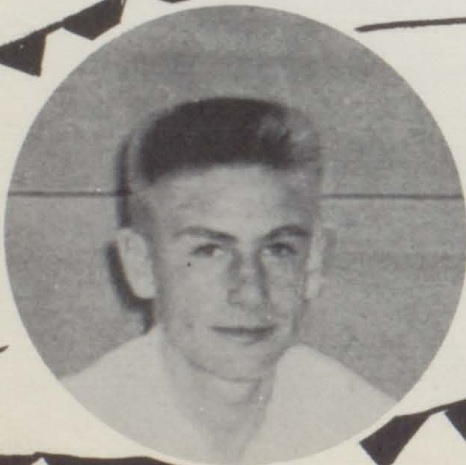

KYNER



CASTER



ANDERSON



KEAS

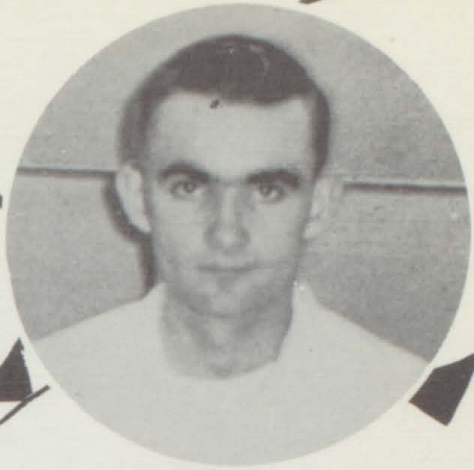

GRAVES

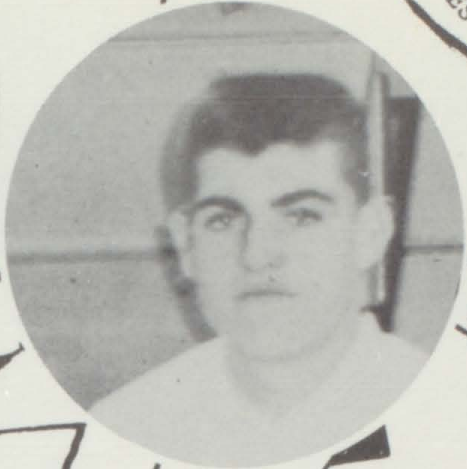

BERTHOLF



MARX

ZEMLOCK



RICHMOND

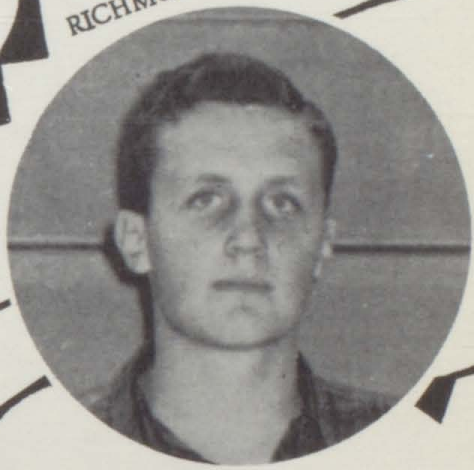

RILEY

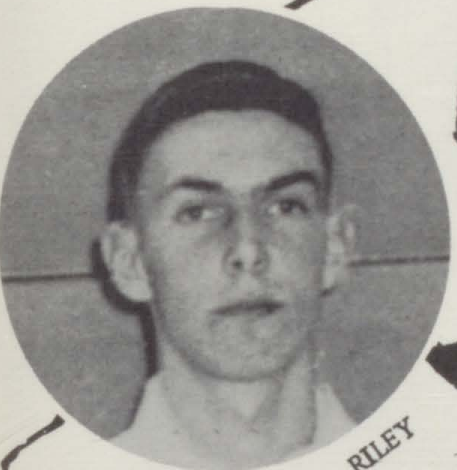

FORD



J. NEISLANIK



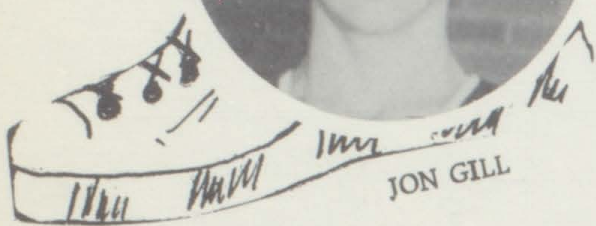

JON GILL

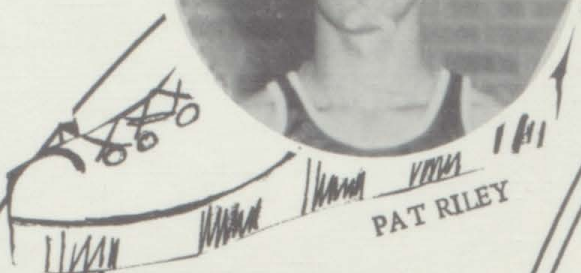

PAT RILEY



R. "SPEEDY" GARNETT, Captain



MARTIN ZEMLOCK



BOB NEISLANIK

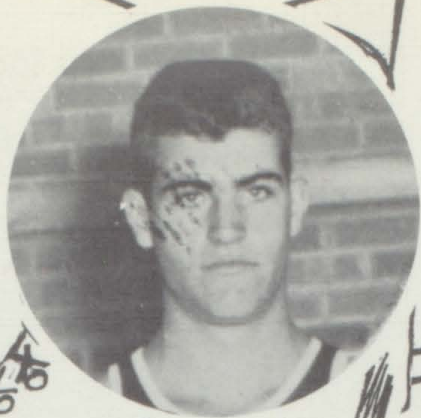

LARRY GRAVES

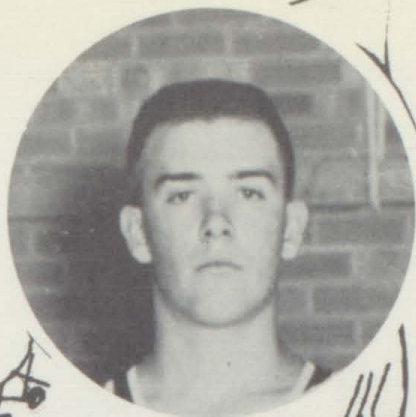

NORMAN SMALLWOOD



JOHNNY BENZEL



BILL KYNER  
Manager

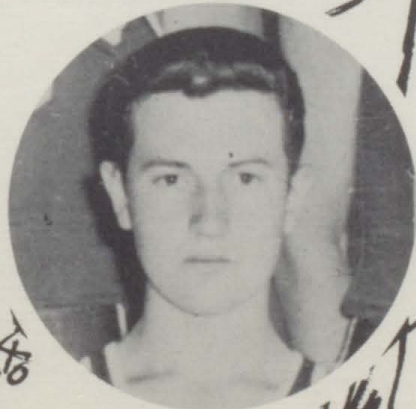

SKIPPY GORDON



JERRY MAGNALL

## "G" CLUB

First row: R. Hurd, R. Rice, M. Letey, J. Gambrell, D. Werking, J. Tonioli, W. Bershyni, F. Bertholf, M. Anderson, P. Poer,

Second row: J. Harrington, J. Nieslanik, J. Gill, R. Caster, M. Zemlock, L. Belluchie, J. Marx, L. Graves, B. Richmond, B. Kyner, J. Burger, R. Garnett, B. Nieslanik.

Coaches: Nick Stubler and Nick Massaro.



First row: B. Bradshaw, J. Calan, Coach; Ernie Rowe, J. Estes.

Second row: P. Riley, J. Benzel, B. Richmond, L. Graves, J. Rose, A. Biddle.



## WRESTLING SQUAD



Back row: L. McDonald, P. Poer, F. Bertholf, W. Bershenyi, L. Belluchie, J. Burger, W. Schroder, D. Bainbrich, M. Letey.

Middle row: J. Reser, G. Durrett, T. Blue, J. Harrington, J. Van Hoose, R. Rice, R. Branscom, L. Heuschkel.

Front row: Coach Massaro, Manager, J. Gambrel.



# Activities

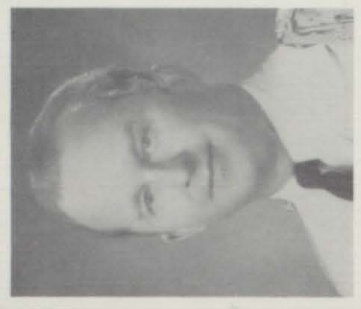
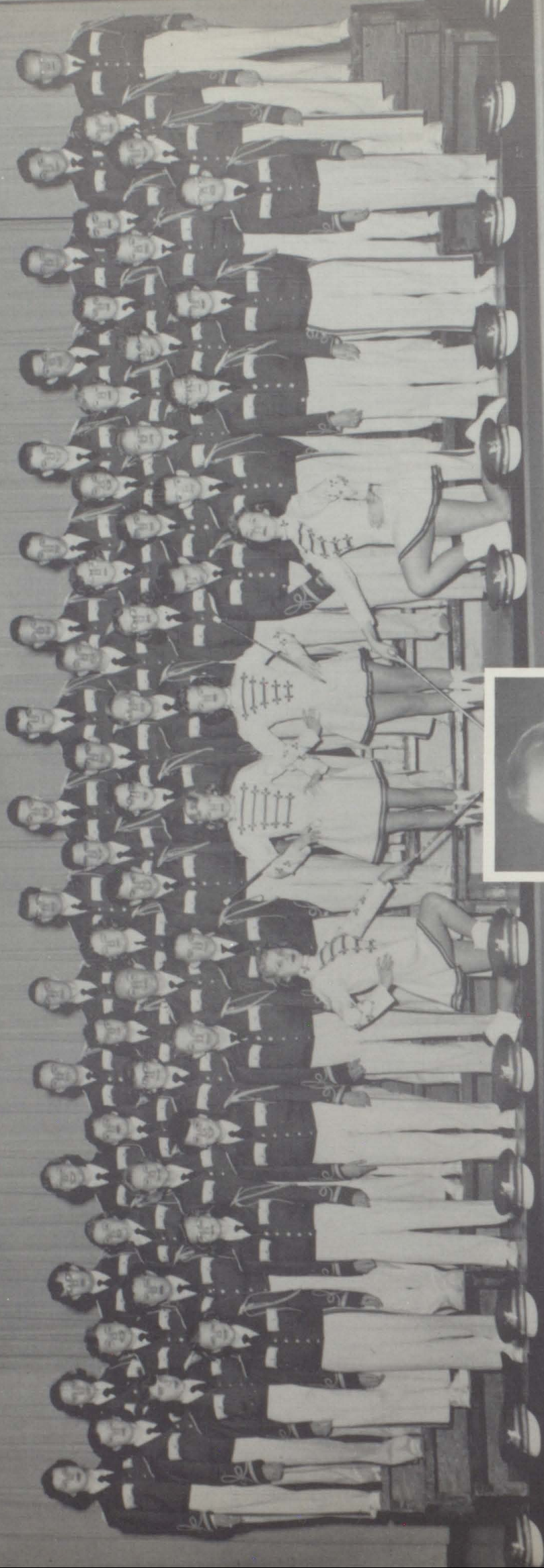

**FRITZ BRAMBLE**  
Director

Twirlers: J. Farnum, P. Clapham, D. Barnes, J. Bell. First row: M. Scott, B. Raymond, L. Pretti, T. Blue, J. Blanc, T. Meredith, G. Hurst, P. Hubbard, L. Budowich, T. Lincicome. Second row: D. Davis, L. McNulty, T. Van Gaalen, E. Foote, J. Clemons, M. Anderson, D. Dever, B. Urquhart, J. Boorum, C. Nielsen, G. Vawter, S. Karde, L. Heuschkel, T. Smith. Third row: J. Stull, H. Liszt, T. Benzel, P. Werking, M. Clausen, L. Leroux, J. Nielsen, J. Tonso, J. Benzel, E. Stull, N. Buttrum, K. Hubbard, M. Hotz, N. Smith, B. Ryan. Fourth row: S. Engstrom, B. Brown, L. Dickerson, R. Blewett, J. Tenbrook, P. Riley, F. Diemoz, J. Hammar, L. Graves, D. Martin, M. Zemlock, J. Tonioli, R. O'Neill, J. Llewellyn, B. Zanella, C. Olsen.

G.C.H.S.

TWIRLERS

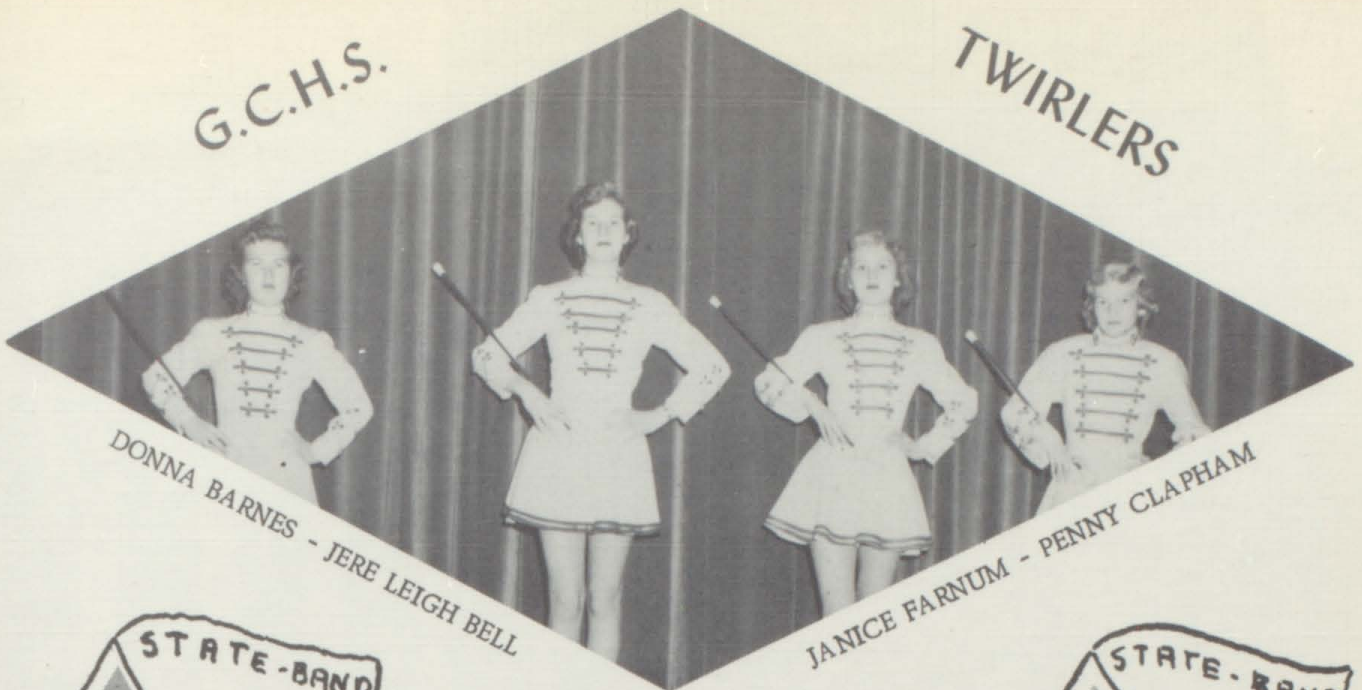

DONNA BARNES - JERE LEIGH BELL

JANICE FARNUM - PENNY CLAPHAM

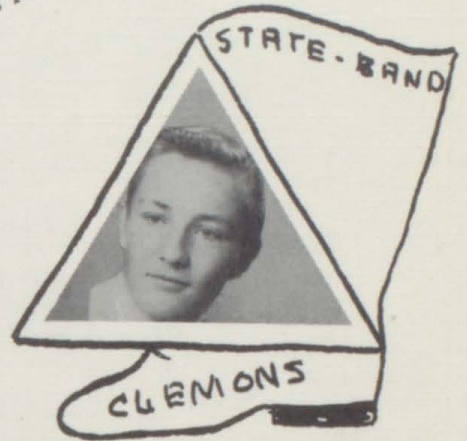
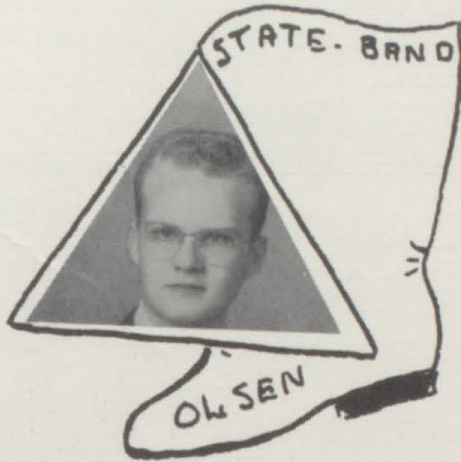

## OFFICERS BAND

President, Johnny Toniolli  
Vice President, Miles Anderson  
Treasurer, Beverly Ryan

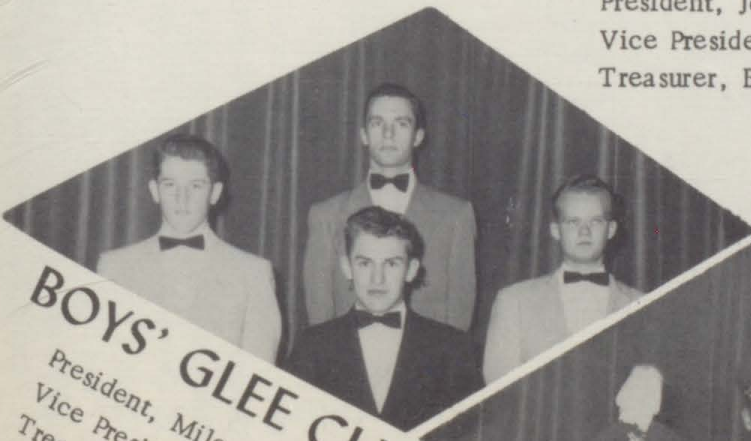

## BOYS' GLEE CLUB

President, Miles Anderson  
Vice President, Charley Ross  
Treasurer, Johnny Toniolli  
Secretary, Carrel Olsen



## GIRLS' GLEE CLUB

President, Mary Linda Clapham  
Vice President, Beverly Ryan  
Treasurer, Lavonne Conto  
Secretary, Judy Naylor

# CHORUS

# MIXED

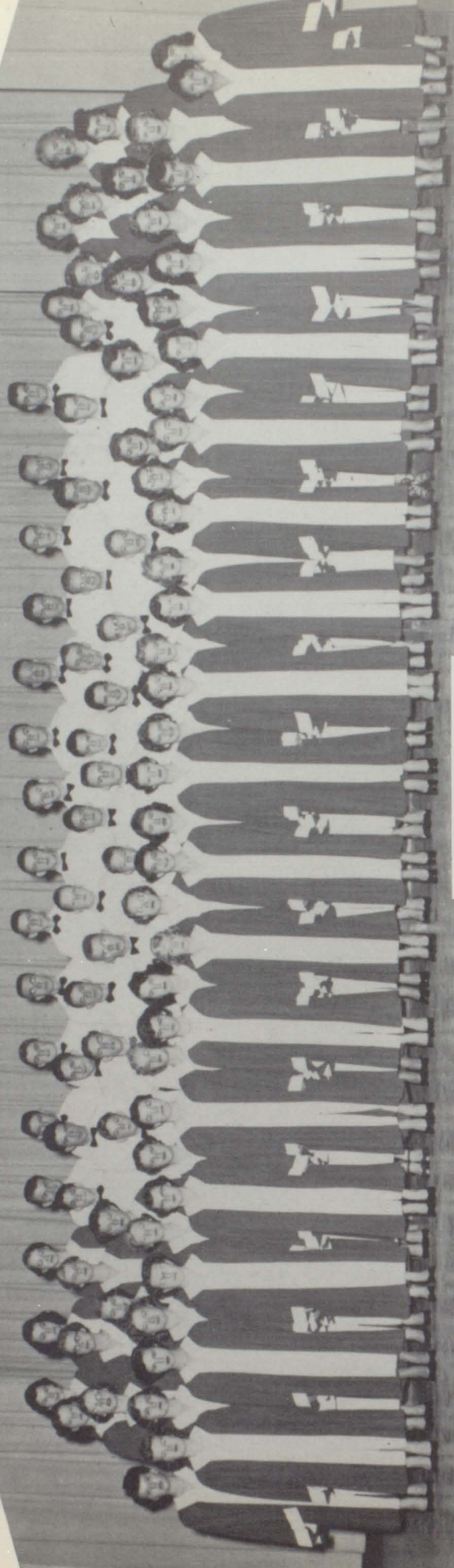

Director



Patsy Guadnola

First row: D. Barnes, C. Malone, B. Moscon, L. Bukowich, J. Jump, J. Mongiat, P. Clapham, T. Smith, E. Blanco, A. Werking, S. Stotts, P. Hubbard, P. Barringer, E. Rogers, D. Sandoval, J. Cox, V. Cruz. Second row: L. Pretti, J. Naylor, L. Leroux, K. Hubbard, D. Bostleman, S. Barringer, L. Peck, M. Bradshaw, E. Bridenbaugh, B. Ryan, P. Bradshaw, J. Farnum, M. Barz, C. Bainbrich, D. Verdick, J. Bell, E. Robertson, D. Davis. Third row: S. Richmond, L. Conto, L. McNulty, R. Branscom, D. Bainbrich, B. Turner, L. Heuschkel, J. Tenbrook, J. Nielsen, R. Hurd, T. Blue, P. Stewart, M. Scarlett, L. Romero, N. Smith. Fourth row: J. Stull, S. Karde, M. Clapham, R. Bartels, D. Reinhard, B. Zanella, J. Van Hoose, J. McKeal, M. Fortch, J. Estes, W. Bershenyi, C. Olsen, R. O'Neill, J. Toniolli, P. Griffith, H. Lizst, E. Stull, A. Letey. Fifth row: K. Cole, B. Switzer, B. Collings, M. Anderson, R. Garnett, A. Biddle, W. Schroder, C. Brown, J. Gill, T. Nelson, N. Smallwood, D. Martin, F. Bertholf, P. Riley, J. Marx, L. Graves, E. Simpson, L. Bendetti, N. Greear.



## GIRLS'

GLEE

CLUB



First row: P. Clapham, D. Barnes, B. Moscon, L. Bukowich, J. Mongiat, L. Conto, P. Hubbard, D. Davis, P. Barringer, D. Sandoval, S. Stotts, E. Rogers, V. Cruz, Second row: D. Bostleman, J. Jump, J. Farnum, P. Stewart, M. Scarlett, J. Cox, L. Romero, N. Smith, P. Bradshaw, B. Ryan, A. Werking, T. Smith, J. Naylor, C. Malone, Third row: L. Peck, L. Pretti, S. Richmond, L. Leroux, K. Hubbard, S. Karde, L. Blanco, E. Simpson, M. Barz, C. Bainbrich, D. Verdieck, E. Bridenbaugh, A. Letey, Fourth row: L. McNulty, J. Stull, K. Cole, B. Switzer, B. Collings, J. Bell, M. L. Clapham, M. Bradshaw, G. Bendetti, H. Liszt, E. Stull, E. Robertson, N. Greear, S. Barringer.

## BOYS'

GLEE

CLUB



First row: T. Blue, R. Bartels, R. Branscom, J. Van Hoose, L. Heuschkel, M. Fourtsch. Second row: Jerry McKeal, M. Anderson, D. Bainbrich, R. Hurd, P. Griffith, J. Estes, J. Neilsen, Third row: B. Zanella, R. Garnett, C. Olson, W. Bershenyi, R. O'Neill, A. Biddle, T. Nelson, J. Gill, B. Turner. Fourth row: P. Riley, C. Brown, W. Schroder, J. Marx, N. Smallwood, L. Graves, D. Martin, F. Bertholf, J. Toniolli, D. Reinhard, J. Tenbrook.

# MODERN CHOIR



First row: D. Barnes, P. Stewart, B. Switzer, L. Bukowich, T. Smith, P. Hubbard, E. Rogers, L. Conto. Second row: A. Letey, B. Collings, K. Hubbard, N. Greear, B. Ryan, H. Liszt, D. Sandoval, J. Naylor, B. Moscon, C. Malone. Third row: J. L. Bell, M. Anderson, R. Hurd, T. Nelson, B. Zanella, M. Bradshaw, J. Nielsen, C. Olsen, A. Biddle, M. Fortsch, M. Clapham. Fourth row: K. Cole, R. O'Neill, R. Garnett, W. Schroder, P. Riley, D. Martin, L. Graves, N. Smallwood, C. Brown, D. Reinhard, F. Bertholf, J. Toniolli, E. Robertson.



Miles Anderson  
 Charles Brown  
 Larry Graves  
 James Nielsen  
 Dick Reinhard  
 Carrel Olsen  
 Mark Fortch  
 Robert Zanella

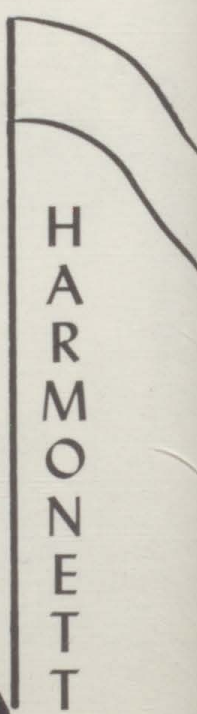
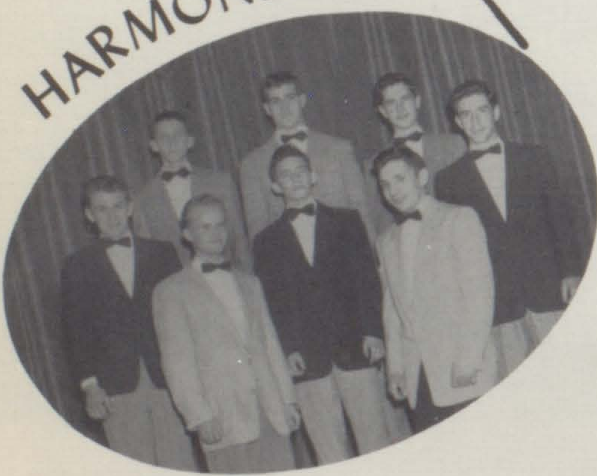

Lavonne Conto  
 Beverly Ryan  
 Barbara Collings  
 Helene Liszt  
 Pat Stewart  
 Erlene Rogers  
 Peggy Hubbard



H  
A  
R  
M  
O  
N  
E  
T  
T  
E  
S



# Organizations



In front, Cheerleaders: P. Stewart, M. L. Clapham, J. Jump. First row: V. Cruz, D. Barnes, P. Clapham, S. Stotts, D. Davis, P. Barringer, E. Zancanella, A. Werking, L. Gauby, D. Datema, N. Cox, P. Hubbard, E. Rogers. Second row: Mrs. E. Chambers, Sponsor; L. Bukowich, B. Moscon, A. Letey, J. Cox, K. Thurston, N. Smith, L. Hunt, B. Artaz, D. Sandavol, M. Ortiz. Third row: L. Bendetti, J. Stull, B. Nutting, J. Naylor, S. Richmond, H. Lizst, M. Scarlett, T. Smith, L. Pretti, V. Metcalf, C. Sandavol, L. Romero, J. Mongiat, E. Artaz. Fourth row: B. Collings, A. Branscom, K. Hubbard, M. Wilson, E. Simpson, M. Bershenyi, L. Leroux, E. Blanco, N. Buttram, M. Bradshaw, E. Bridenbaugh, D. Verdieck, J.L. Bell, P. Bradshaw, S. Barringer, M. Barz.

# CHEERLEADERS

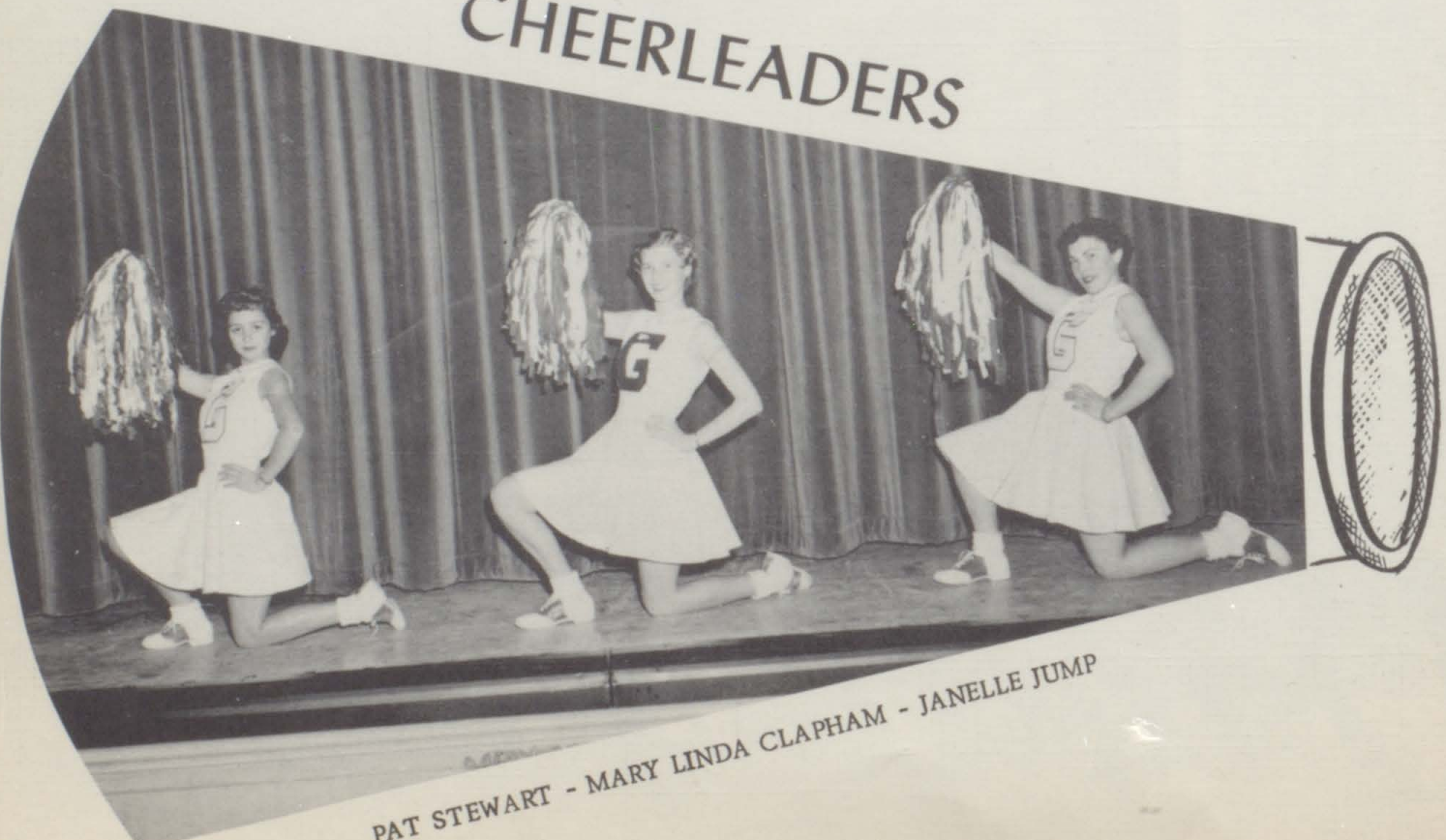

PAT STEWART - MARY LINDA CLAPHAM - JANELLE JUMP

# WOOL GROWERS

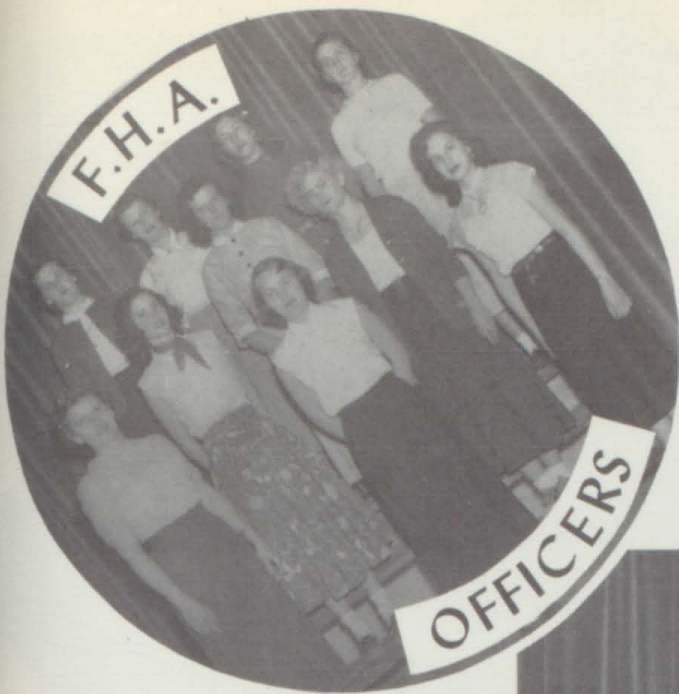

Front row: M. Bradshaw, L. Drake, D. Sandoval, N. Cox, P. Barringer, B. Artaz, E. Robertson.  
 Second row: L. Gauby, B. Switzer, B. Ryan, Back row: P. Jump, L. McNulty, D. Bostleman, J. Boorum.

President, L. Conto  
 Vice President, E. Blanco  
 Secretary, D. Sandoval  
 Treasurer, S. Buljung

B. Ryan  
 L. Hunt  
 M. Clausen  
 A. Branscom  
 C. Bainbrich  
 J. Boorum



On floor: V. Metcalf, M. Ortiz, L. Conto, B. Ryan. Second row: V. Cruz, V. Sandoval, J. Cox, D. Sandoval, B. Schroder, A. Branscom, Third row: L. Romero, R. Hunt, K. Thurston, C. Bainbrich, J. Boorum, M. Clausen, D. Bostleman. Back row: L. McNulty, M. Wilson, E. Stull, L. Bendetti, E. Blanco, L. Hunt, S. Buljung, Advisor, Mrs. Graves.

First row: E. Arbaney, D. Ford, J. Nielson,  
B. Wyatt, P. Griffith.

Second row: M. Wilson, K. Hubbard, E.  
Stull, M. Clapham, R. Blewett, Mrs. Volpe,  
J. Bell, M. Bradshaw, B. Nutting, D. Ver-  
dieck.

Third row: B. Artaz, A. Werking, E. Ar-  
taz, A. Branscom, P. Bradshaw, D. Datema,  
N. Cox.

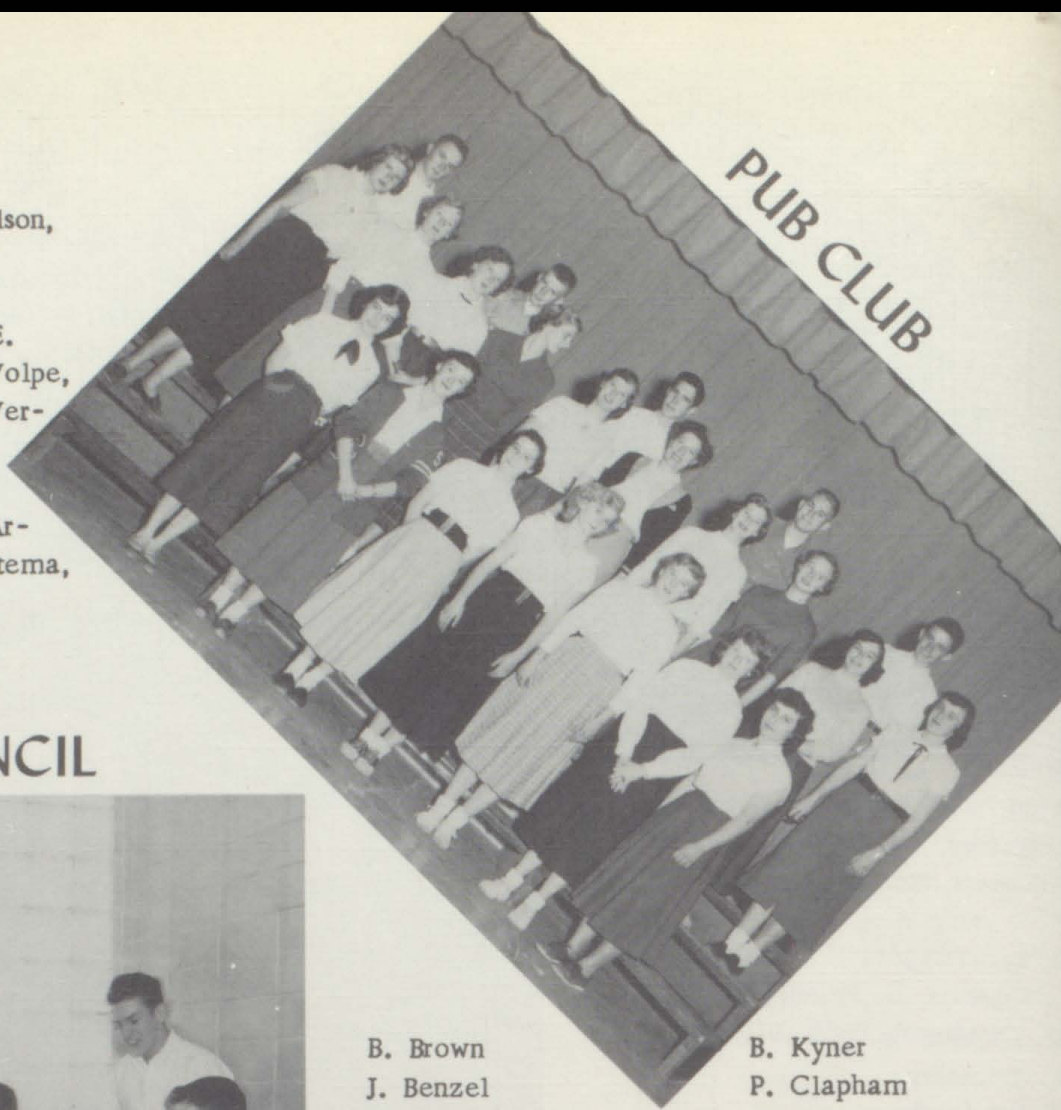

PUB CLUB

STUDENT COUNCIL



B. Brown  
J. Benzel  
A. Werking  
L. Graves

B. Kyner  
P. Clapham  
Mr. Allan  
M. Anderson

C. Ross  
Student Body President

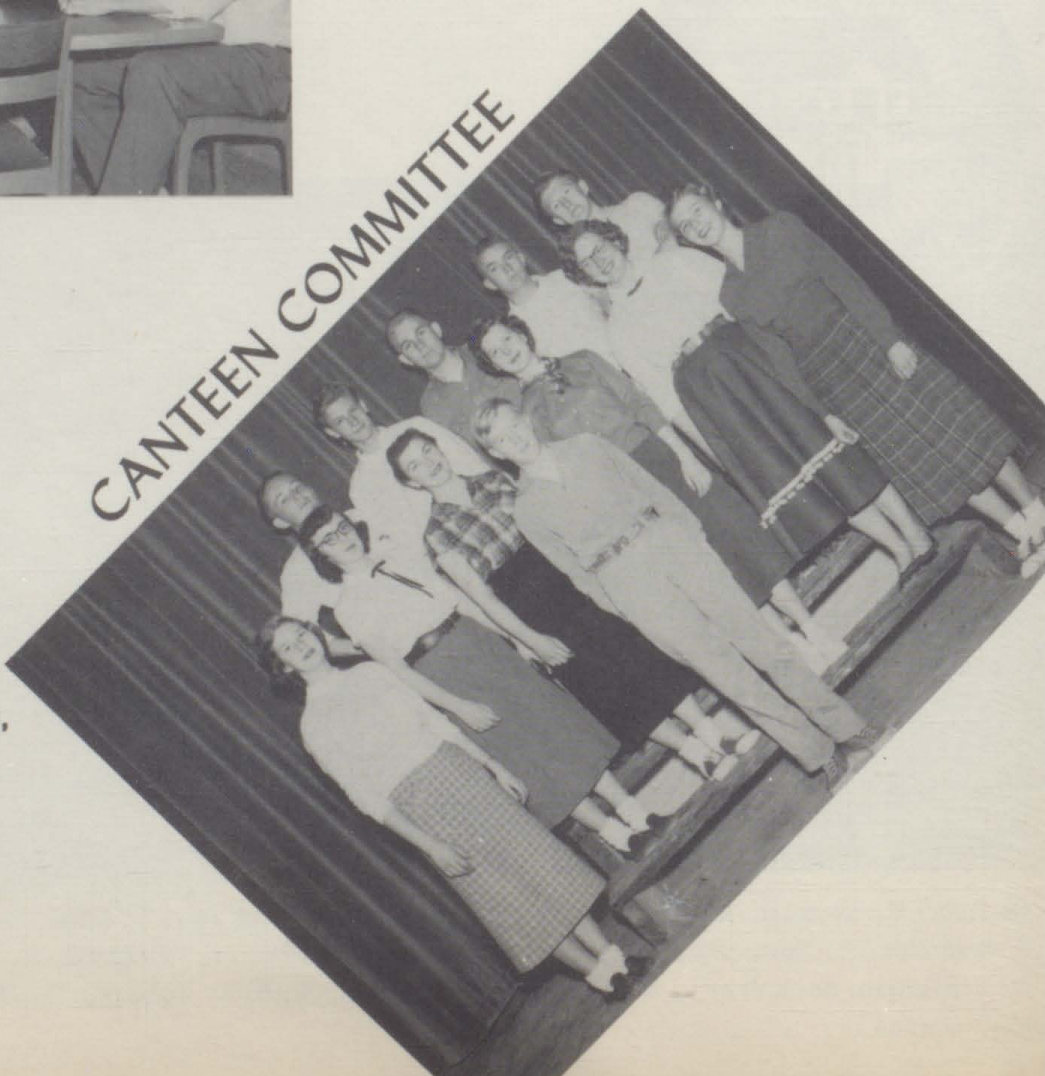

CANTEEN COMMITTEE

First row: J. Clemons, J. Olshove,  
B. Wyatt, J. Benzel, F. Dailey.

Second row: D. Verdieck, J. Jump,  
S. Engstrom, E. Stull.

Third row: J. Bell, B. Bradshaw,  
M. Clapham.



Pow! Right in the Orchestra pit

Legs! (Coach)

Between classes.

You figure it out!

New Twosome?

Jolly Dollies

School's Out! Tell me a story!

Ala!

Cigarettes!

Come Close

Wake up!

Jump!

Get it!

Stamped!

Wait till he finds out!!

More Gossip?

Gossip—

Sure got it!

Stuck up!

All together!

Ronchy!

Coy—

Really?

In the good ol' days.

Wow

Marilyn and Joe

Whatcha chewing

Boo??

Pretty Baby??

Who's the Big Wheel?

What is it?

Cut it out.

I'm a little you.

Con.

sel.



Concentrate!



I'm Sorry

Big Time Operator



Am I in?



G.C.H.S. Beauties??



Joke?



Tanzan's Muff?



Wow!

Crazy Mixed Up Kid

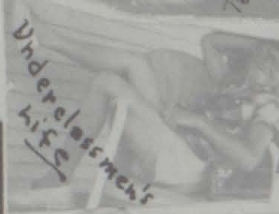

Underclassmen's Life



Let's Shop



Has she changed! (N.C.)

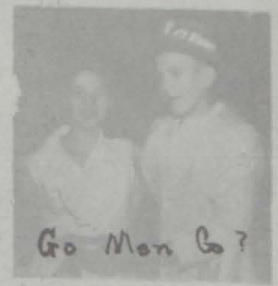

Go Men Go?



Strut it!

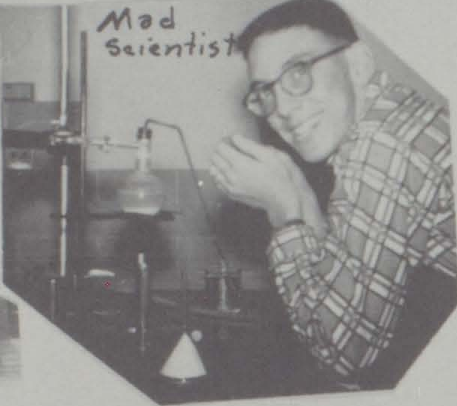

Mad Scientist



Wow!

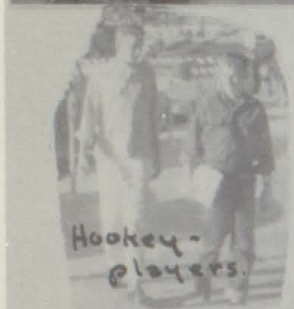

Hockey-players.

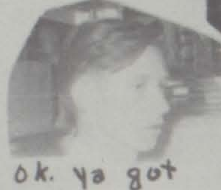

ok. ya got me.



Big Those crazy legs



Want a big Orange?



Get off my Back!

I did it - I did it!



Life



Come-on-a-my-house.



Front Door Affair!



Who's Jummy?

Winner??



Babes



I done it + I'm glad.



Tired?



Who's the wolf-dog?



Boy Trouble?



Hoppy??



It some-more



Study  
Hard

D44

LAZY DAY

Horn

Nice  
View

Wow!  
Who the  
see, Haey?

Wink  
out,  
Olie

What?  
Legs?

A LO  
CAN-CAN!

Love  
is grand  
Isn't!



Prunes

What?  
Cooking

Friends  
at  
Work

Knock  
it off!

Child hood  
Memories.

Little  
egg  
heads

Guess WHO??

Tired?

10 minute  
BREAK

Smelly  
I was  
hoping  
you'd  
find  
me!

Crazy  
up  
kids!

O, my  
Hand

Bashful

Special Day Boys?

Ride  
Em

Yea  
Rep Club

Sleepy  
Time  
Boy

Hangover?

Honestly, Irish

Can that be helped?

Smile,  
Panty

Baby  
Ralphs

Hands Clean  
Girls?

Why  
Scotty  
waidn't  
know!

on guard

TARZAN II

Call  
to!



Look ma no hands

cheese

youngsters

Henry

ugh

4 heads are  
better than none

Stacking up  
Brownie  
Points

Peak Gonna  
Girls

Real Cool!

Cheese  
Again

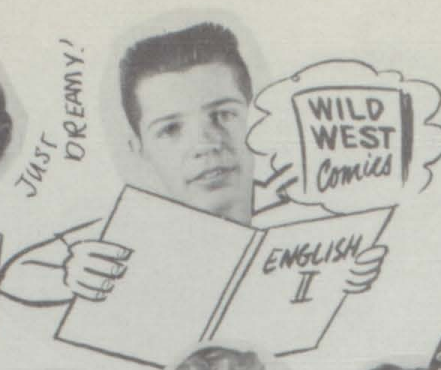

LAST NITE WAS NEW YEARS!

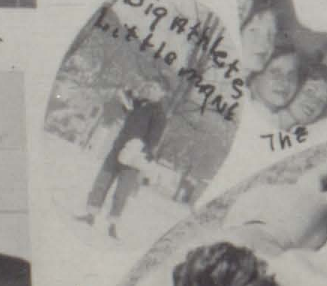
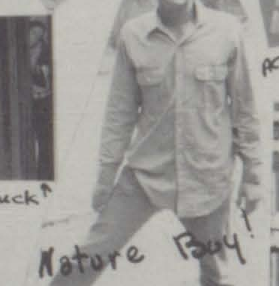
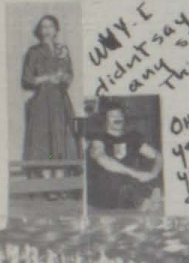
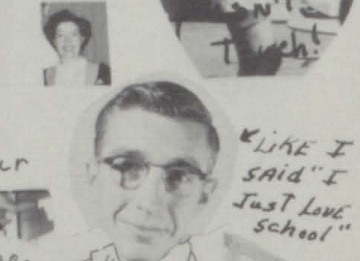
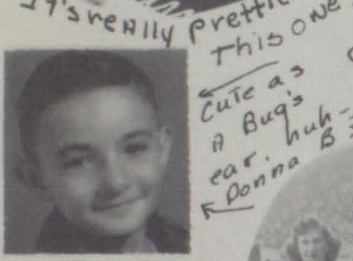

(He's been in a fight - which accounts for the nbs e!)

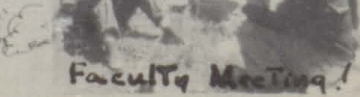

Your Frigidaire Dealer

Amana Home Freezers

Small Appliances

RCA Records, Phonographs, Radios

Kitchenaid Appliances

Necchi and Elna Sewing Machines



Charles Datema - Margaurite Johnson - Don Price - Velma Kimbrough

Refrigeration and Electrical  
Installation and Repairs

"We Service Everything We Sell"

*Datema Appliance*

Congratulations

# MEREDITH STUDIO

Phone 37

School Photos a Specialty



Portraits

Oil Coloring

Oil Coloring

Commercials

Mr. Meredith

Mary Linda Clapham

Lavonne Conto

Jere Leigh Bell

Donna Barnes



Jimmy Nielsen  
Bernard Wyatt  
Renaë Blewett

Ann Werking  
Dru Datema  
Nancy Cox

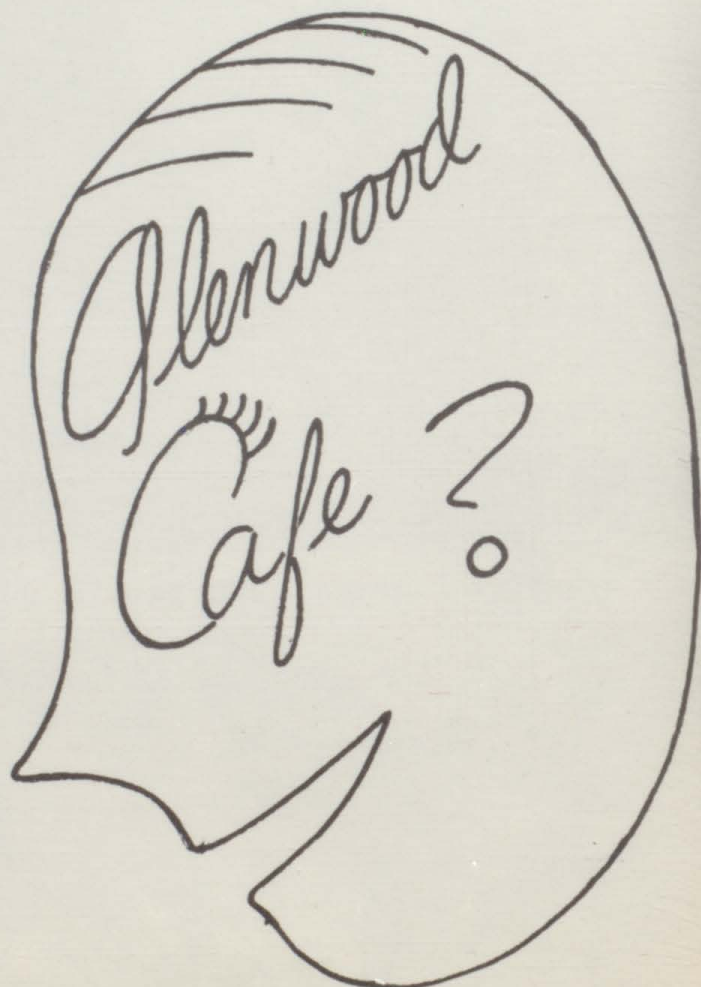

811 Grand  
Phone 116

# UNITED LUMBER *and* MERCHANTILE CO.

"Your Home Builders"

We Don't Want All of the Business,

We Just Want YOURS.

Yards Conveniently Located At:

Glenwood Springs

Carbondale

Silt

Aspen



Molly Bradshaw

Mrs. Bullock

# BULLOCK'S

Famous for Famous Labels

Nationally Advertised

Merchandise - At

Nationally Advertised Prices

8th and Grand - Phone 9

# Fisher's O.K. Rubber Welders

Complete Tire Service

Recaps  
Repairs  
831 Grand Avenue



Pennsylvania Tires  
Used Tires  
Phone 655

Glenwood Springs, Colorado

B  
O  
W  
L  
E  
S



B  
O  
O  
T  
E  
R  
Y

Bernard Wyatt  
Margaret Wilson  
Donna Verdieck

Dorothy and  
Larry Bowles

819 Grand

*Marshall*  
GLASS AND  
UPHOLSTERING

Auto Seat Covers  
Mirrors Cut to Size  
Glass Furniture Tops  
Window Glass for Homes  
Auto Glass Cut and Installed  
Plate Glass for Store Fronts  
General Glass Work of All Kinds  
Foam Rubber for Auto and Jeep Seats  
Redwood and Aluminum Window Awnings  
Phone 049-54

Glenwood Springs  
Colorado

*Kenrose  
Market*



Edwina Stull  
Donna Verdieck  
Bernard Wyatt  
Bob Doose

Glenwood Springs, Colorado



The World's Largest Hot Mineral Springs Swimming Pool.  
Open to the Public.

Beneficial to Your Health and Happiness.

The Easiest Place in the World to Learn to Swim---  
and Everyone Should Learn to Swim.

GLENWOOD HOT SPRINGS COMPANY AND HOT SPRINGS LODGE

75 Beautiful Rooms

FRANK E. KISTLER, President

CHARLES E. WILSON, Manager

Compliments of

J. WORRELL

RED MOSCON

North Glenwood



B. Wyatt M. Bradshaw D. Verdieck  
A. Werking Red Moscon J. Nielsen

Compliments of

*Berthod Motors*

Glenwood Springs

Compliments of

*Log Cabin Inn*

Glenwood Springs



As Usual the Unusual  
"Artistic Service"

# CAR-LU

Flowers and Gifts

LULU S. WOLFORD

Phone 275

Lulu Wolford, Phil Griffith,  
Evelyn Artaz, Ann Werking

# VAN'S

SPORTING  
GOODS



Everything for the

Hunter

Fisher

Skiier

817 Grand

Phone 280

Van - Molly Bradshaw

Compliments

# HESTED STORES COMPANY

Glenwood Springs, Colorado



Ernestine Hoopingarner, Mr. Eoeland  
Mary Linda Clapham, Jimmy Nielsen



GLENWOOD SPRINGS, COLORADO

Follow the Demons With the Glenwood Post  
Read "We the Students" in the Glenwood Post



# QUALITY HARDWARE AND SUPPLY

FRED and LUCILLE DAVIS

"You'll Like the Way We  
Do Business"

---

---



Lucille Davis - Bernard Wyatt  
Edwina Stull

Congratulations  
to the

---

---

SENIOR CLASS

of 1954

Compliments of

## PENNEY'S

Glenwood Springs, Colorado

"Pay Cash

Pay Less

Shop At Penney's"

---

---



Margie Peffer - Jimmy-Nielsen

Crystal      China      Gifts

---

## BO-MAR JEWELRY

MR. and MRS.  
R. E. PEFFER

Glenwood Springs, Colorado

# CASTEEL PAINT STORE



Chick Casteel Showing Samples to  
Renaë Blewett and Bernard Wyatt

728 Cooper  
Genwood Springs  
Colorado

Decorating  
Service

MOUNTAIN ELECTRIC AND REFRIGERATION COMPANY

Home of  
Kelvinator  
Kohler  
Maytag  
Mall Electric Saws



Ralph Turner  
Vern Biddle

Vern Biddle  
Dru Datema - Donna Verdieck

For  
Clothes  
With That  
CLEAN  
Look



Nancy Cox - Bob West - Ann Werking

WEST'S  
CLEANERS



Compliments

PAT BELL

AGENCY

217 8th

73

Pat Bell Don Chambers  
Mary Linda Clapham Jere Bell

LOYD  
LEWIS  
AGENCY



"Insure in Sure  
Insurance"

721 Grand

Glenwood Spring

Dru Datema Mr. Lewis Mrs. Darrow  
Mrs. Lewis Don Alsbury Bev Kennedy

# PARKISON'S

Filling Prescriptions  
Is the Most  
Important Part  
of Our Business

Your Druggist

Since 1886

Drug  
Fountain  
Service

Phone 30

PARKISON DRUG COMPANY

810 Grand

## DINNER BELL *Cafe*

"Just Good Food"

820 Grand Avenue

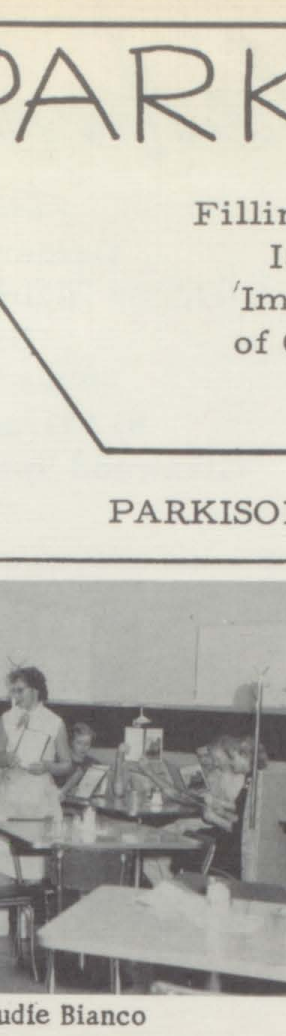

B. Wyatt - R. Blewett - Trudie Bianco  
D. Verdieck - D. Datema - P. Bradshaw  
N. Cox - A. Werking - J. Nielsen  
K. Hubbard - A. Branscom

## BARBARA'S BEAUTY SALON

Specializing in  
Permanent Waving  
Hair Tinting  
Cutting  
Manicuring  
Phone 168



Good Luck to the  
Senior Class

## Gambles

R. McInnus

J. Geiger

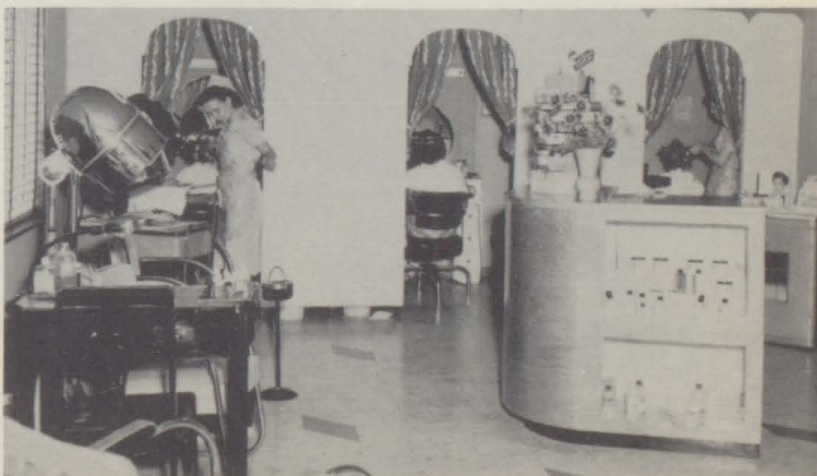

Rusty Ford - Betty Artaz - Mr. Geiger



*The*  
**GLEN Theatre**

"Everyone's  
Entertainment  
Center"  
Grand Avenue

*The Answer Shop*

Cameras  
Film  
Gifts

812 Grand Avenue  
Glenwood Springs, Colorado

Compliments of

*Wilson's Cleaners*

Glenwood Springs, Colorado

*Home Service Market*

Free Delivery

809 Grand Avenue

Phone 10

Compliments of

*Hubbard's Market*

Glenwood Springs, Colorado



Kay Hubbard - Anne Branscom

*Compliments of the Toggery Shop*

Ladies' Clothing  
Headquarters

Men's Ready-to-  
Wear Shop

Congratulations to the

Senior Class

BERT and CATHERINE SAVAGE

716 Grand Avenue

Congratulations

Seniors

B. F. and STELLA D. WELLS

714 Grand Avenue

Compliments of

RAYMOND'S

PRINTING AND STATIONERY

Glenwood Springs, Colorado

C  
o  
m  
p  
l  
i  
m  
e  
n  
t  
s

*Dever*

JEWELRY

Glenwood Springs  
Colorado

Compliments of

G. WAYNE BURDGE

MORTUARY

Glenwood Springs, Colorado

C  
o  
m  
p  
l  
i  
m  
e  
n  
t  
s

SHOP

Glenwood Springs, Colorado

Compliments of

RICHARD'S  
BUICK  
INC.

Glenwood Springs  
Colorado

JACQUES  
GRAND  
AVENUE

Glenwood Springs, Colorado

s  
t  
n  
e  
i  
m  
l  
p  
m  
o  
C

# Mincey and Winn

HEATING AND SHEET METAL

732 Cooper Avenue

Glenwood Springs

Congratulations to the Senior Class

## Callan's Shoes

The Best Selection  
of Shoes  
in Glenwood.  
A Variety for the  
Whole Family.



Jim and Mr. Callan



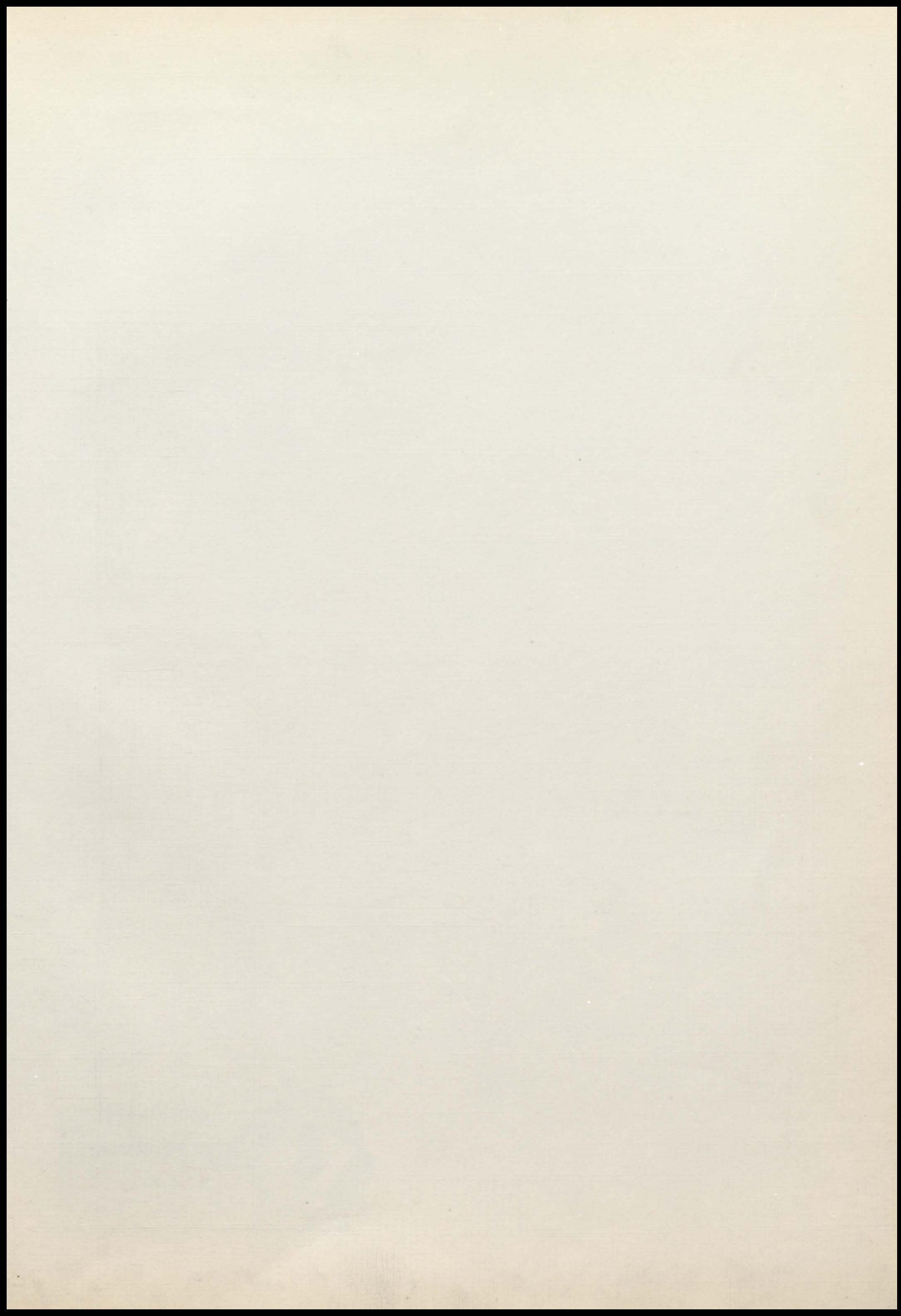

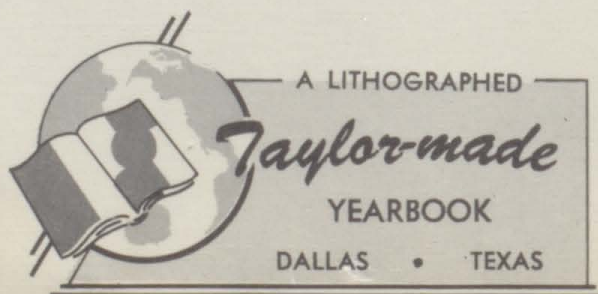

A LITHOGRAPHED

*Taylor-made*

YEARBOOK

DALLAS • TEXAS



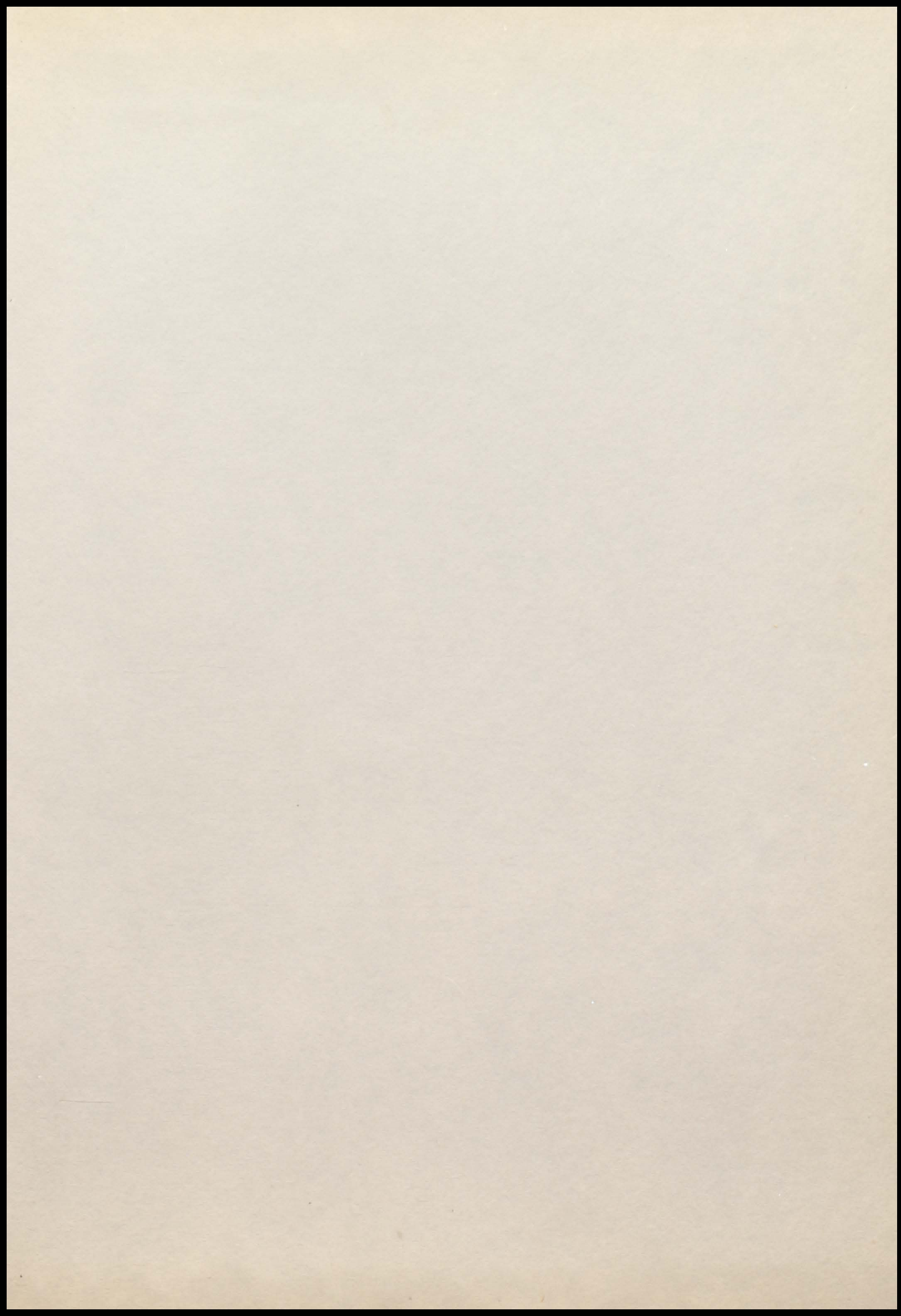

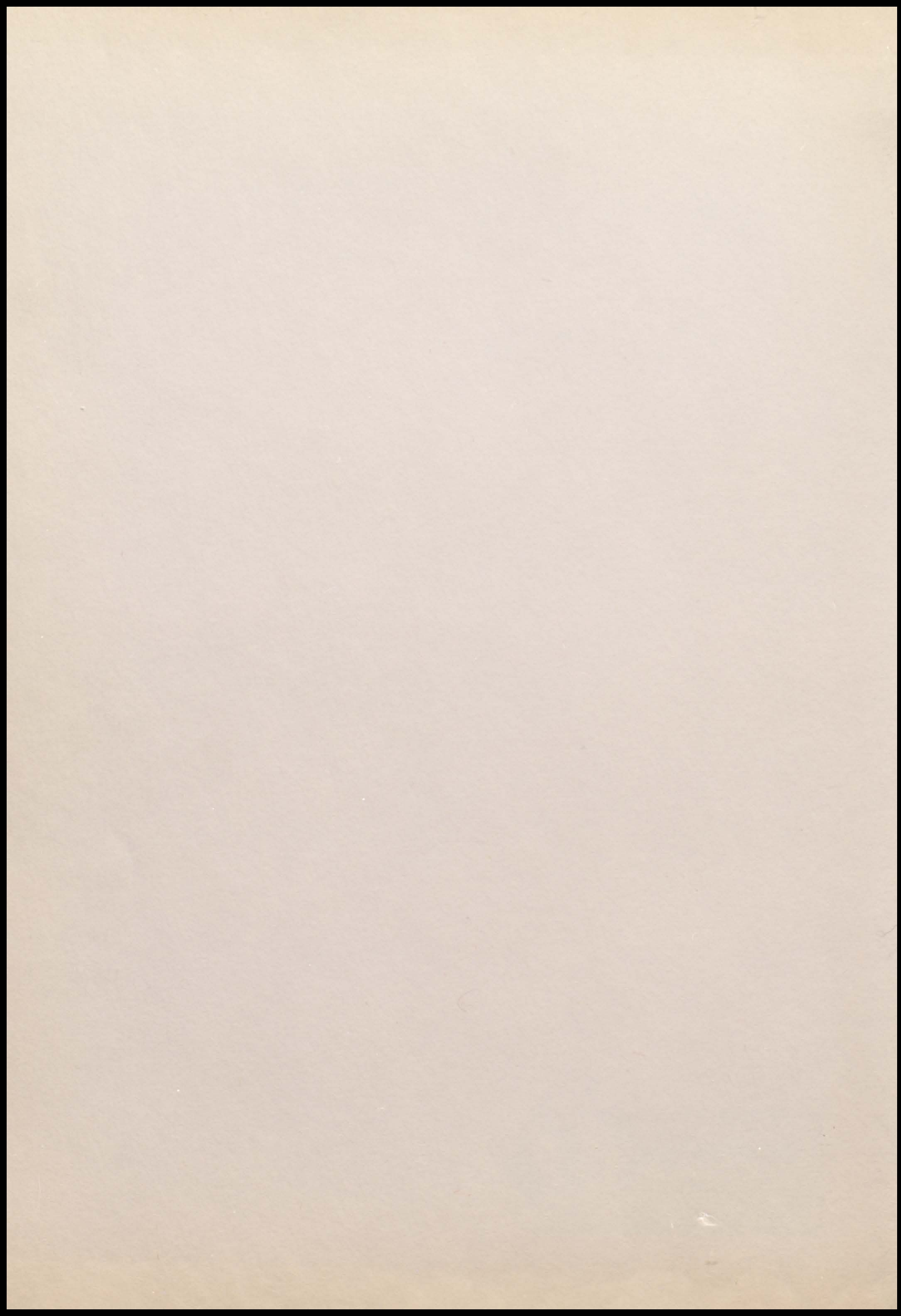

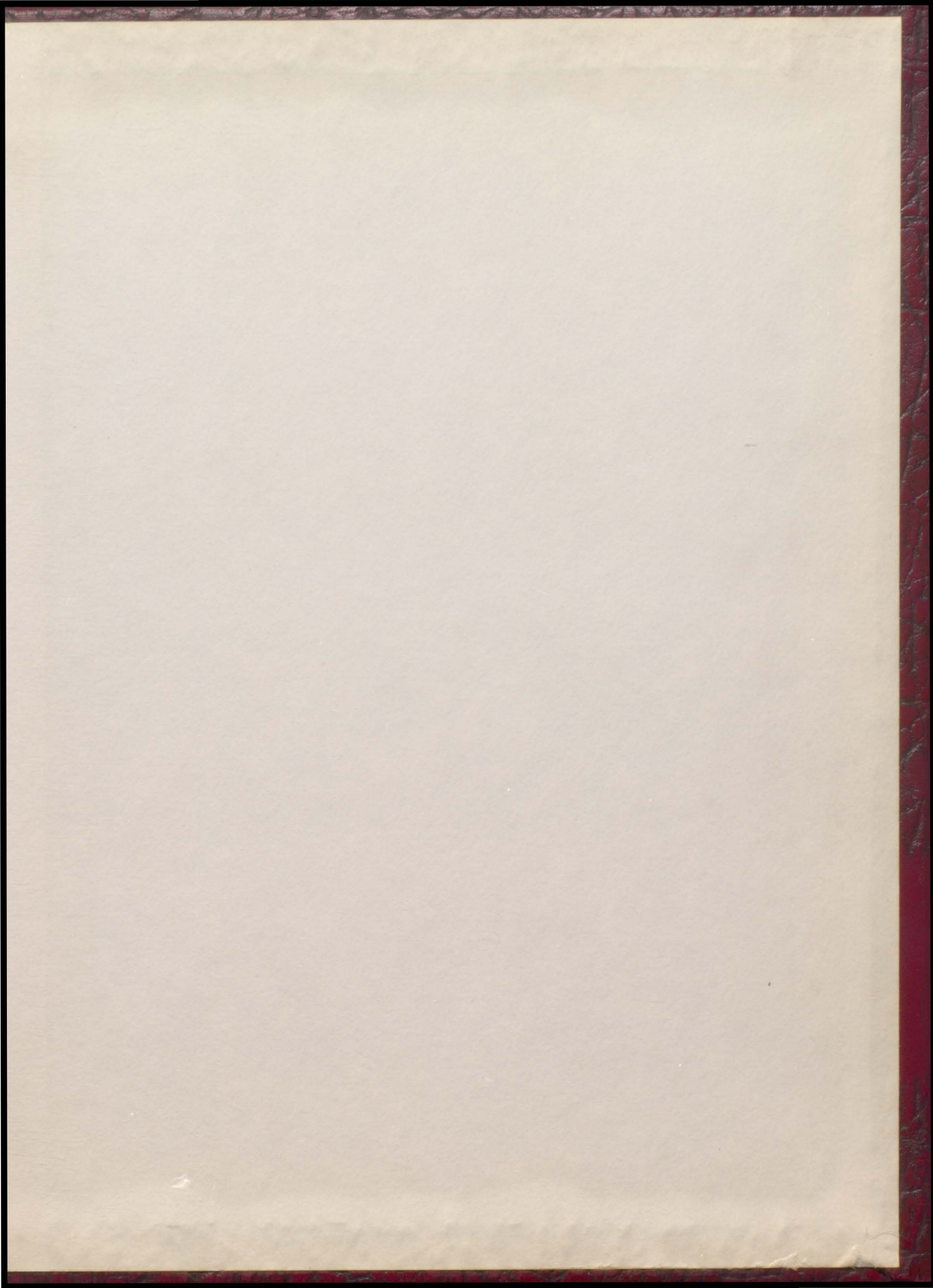



Taylor Made  
YEARBOOKS  
2011