

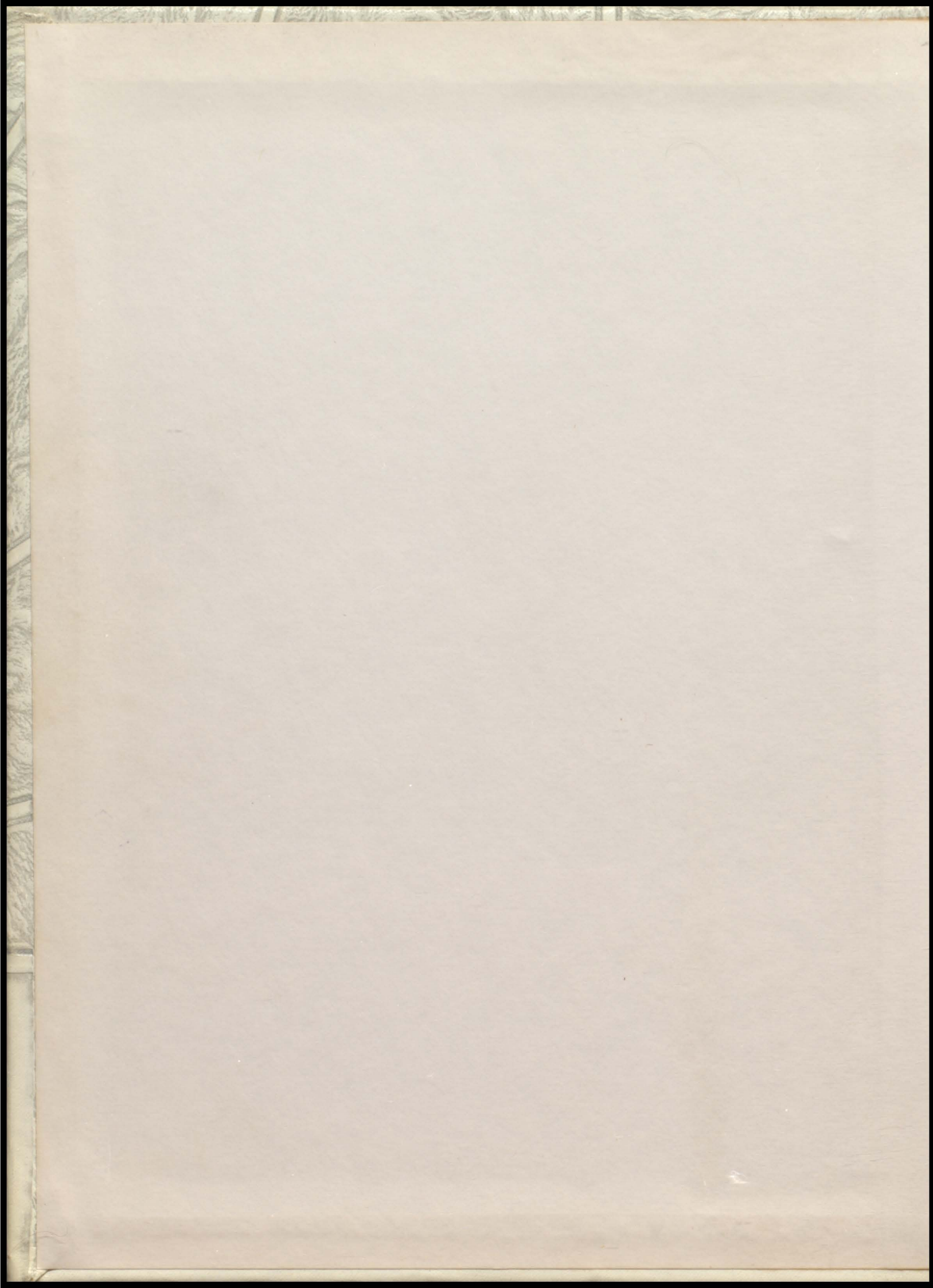

'53

YAMPAH

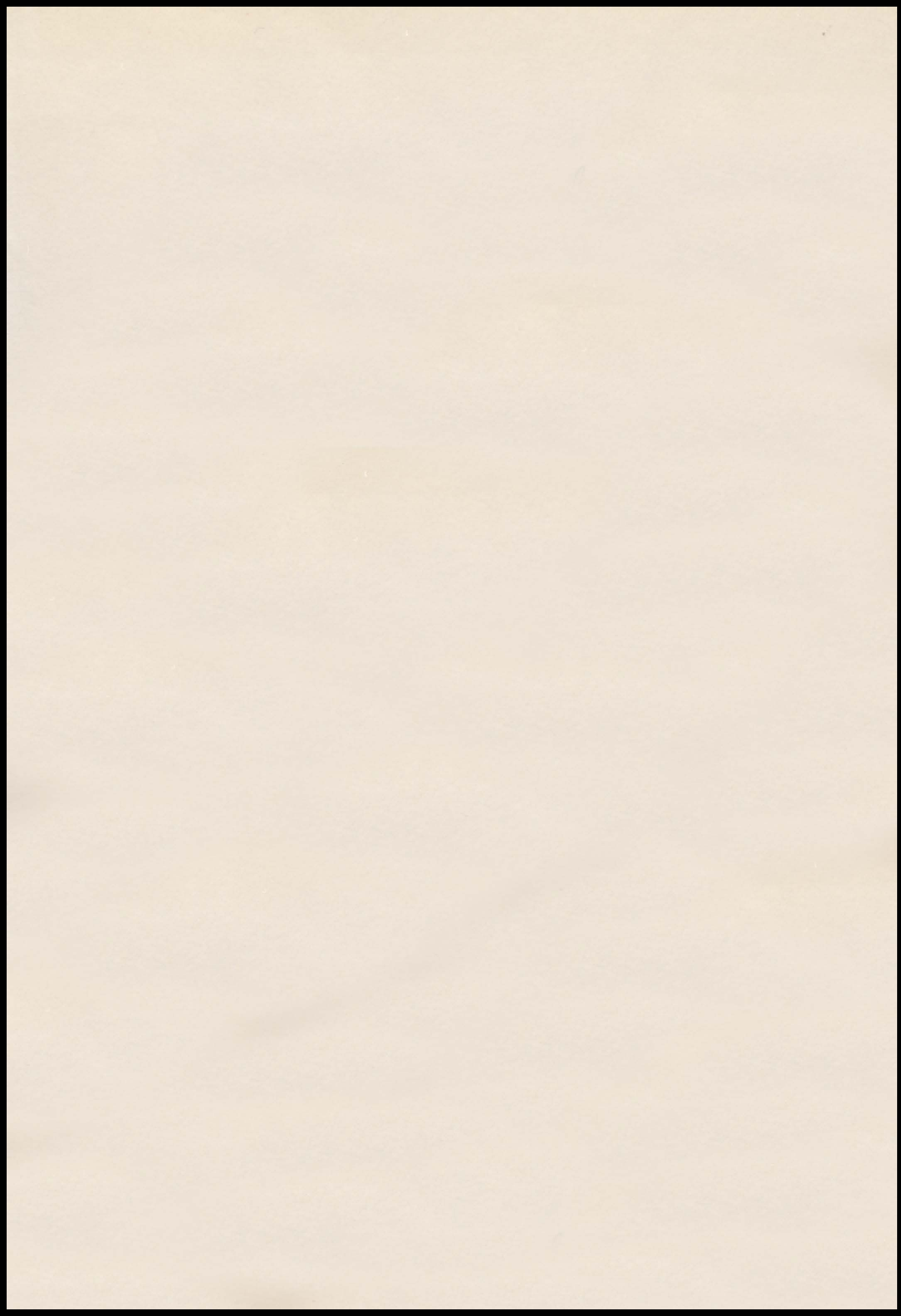



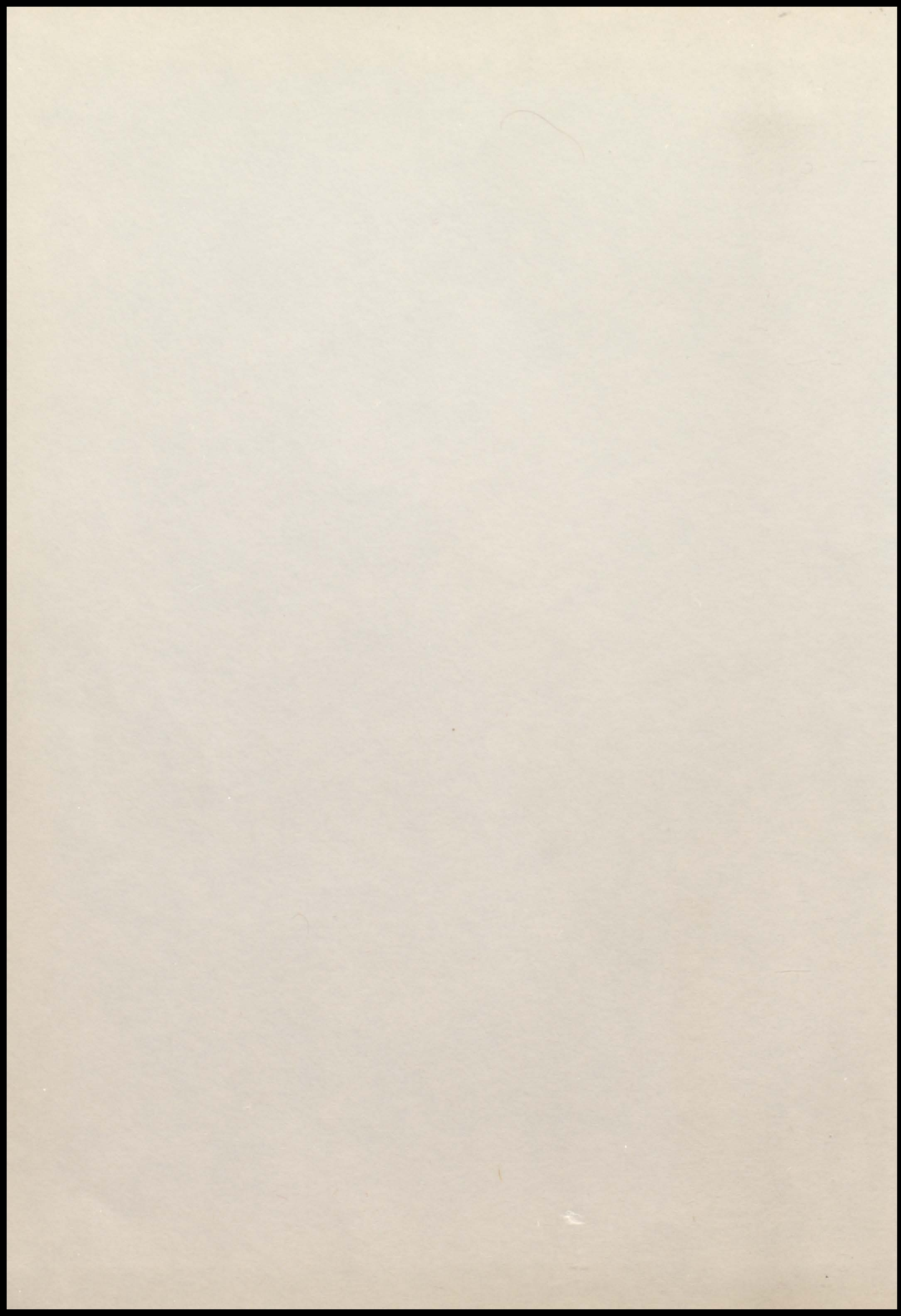

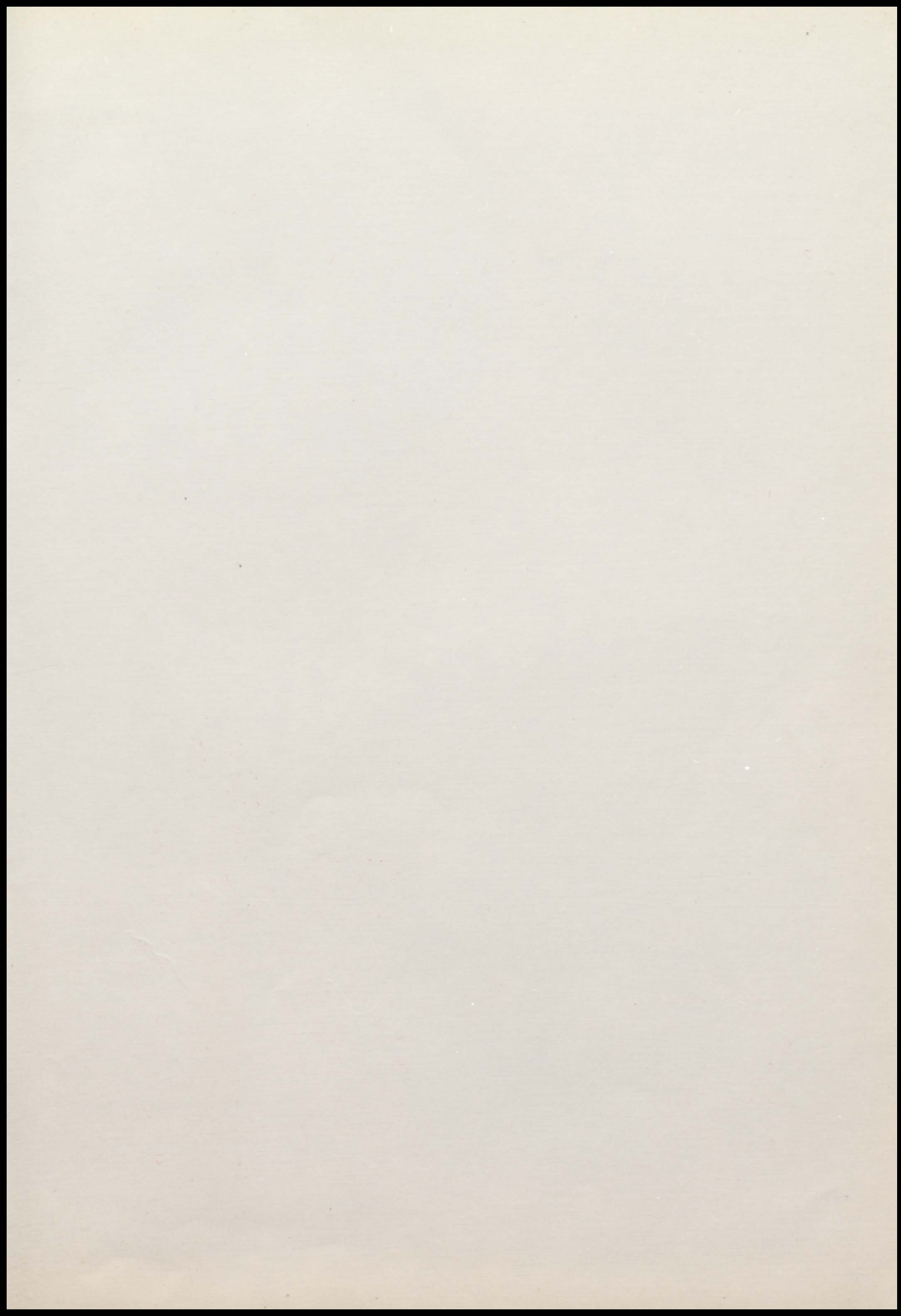

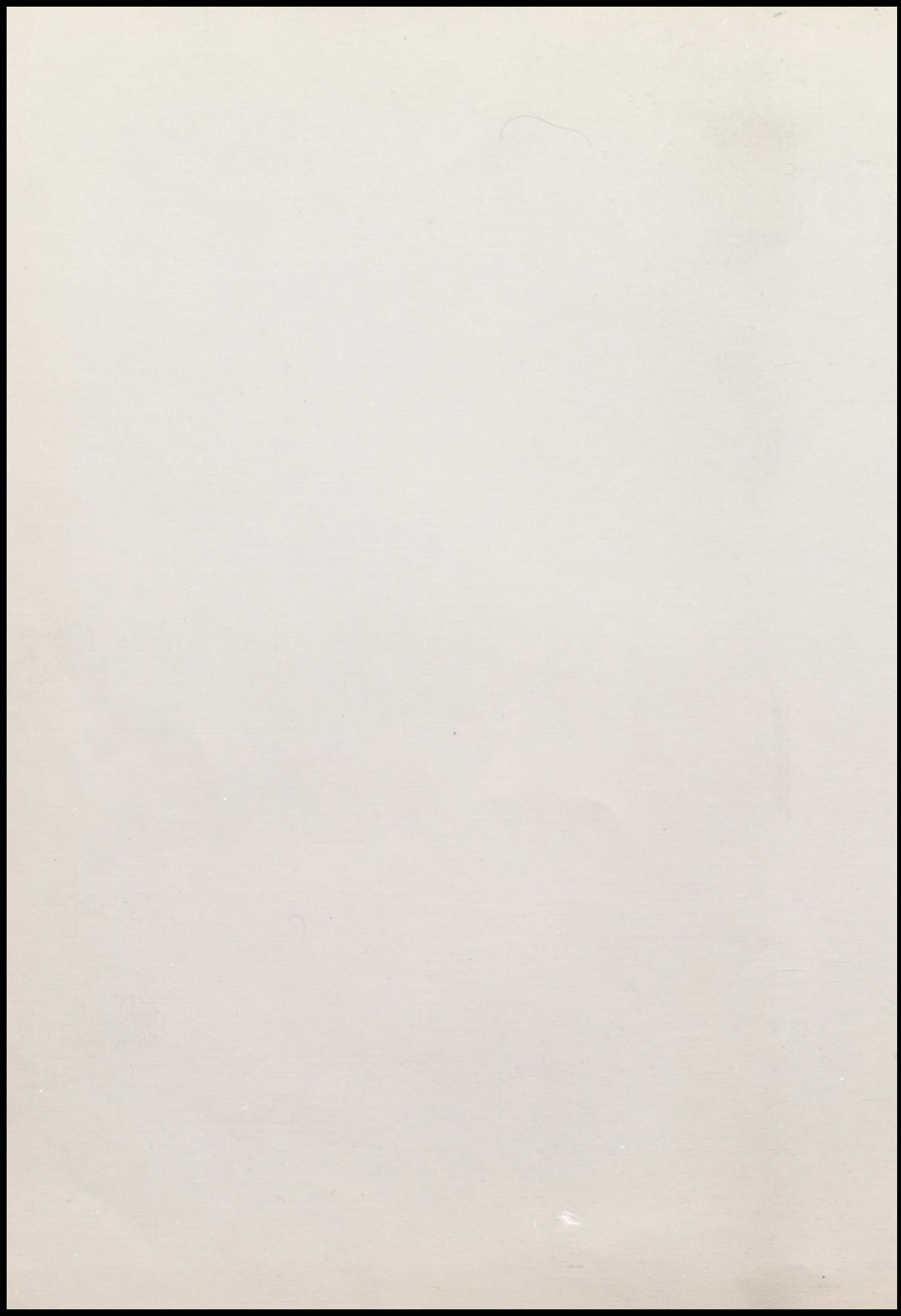

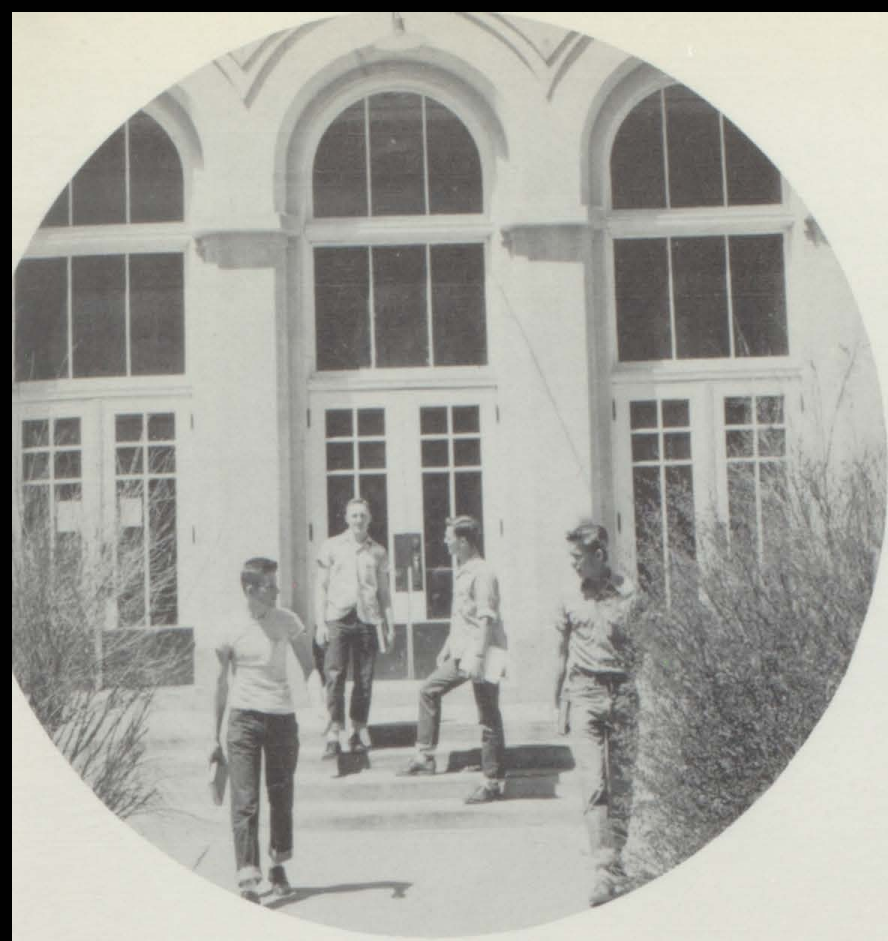

Old doorways like old friends are  
dear  
Because with the passing of each  
year  
A chain of memories of those who  
cared,  
Of secrets kept, and moments  
shared,  
Flood our mind with feelings  
sweet  
Whene're we see them, whene're  
we meet.

# The 1953 Yampah

New doorways seem beckoning, yet  
bare.  
The warmth of living is absent  
there;  
But when the first "hellos" are  
said,  
The first fires of possession  
fed,  
A chain of memories then  
begin,  
The doorway seems alive from the living  
within.

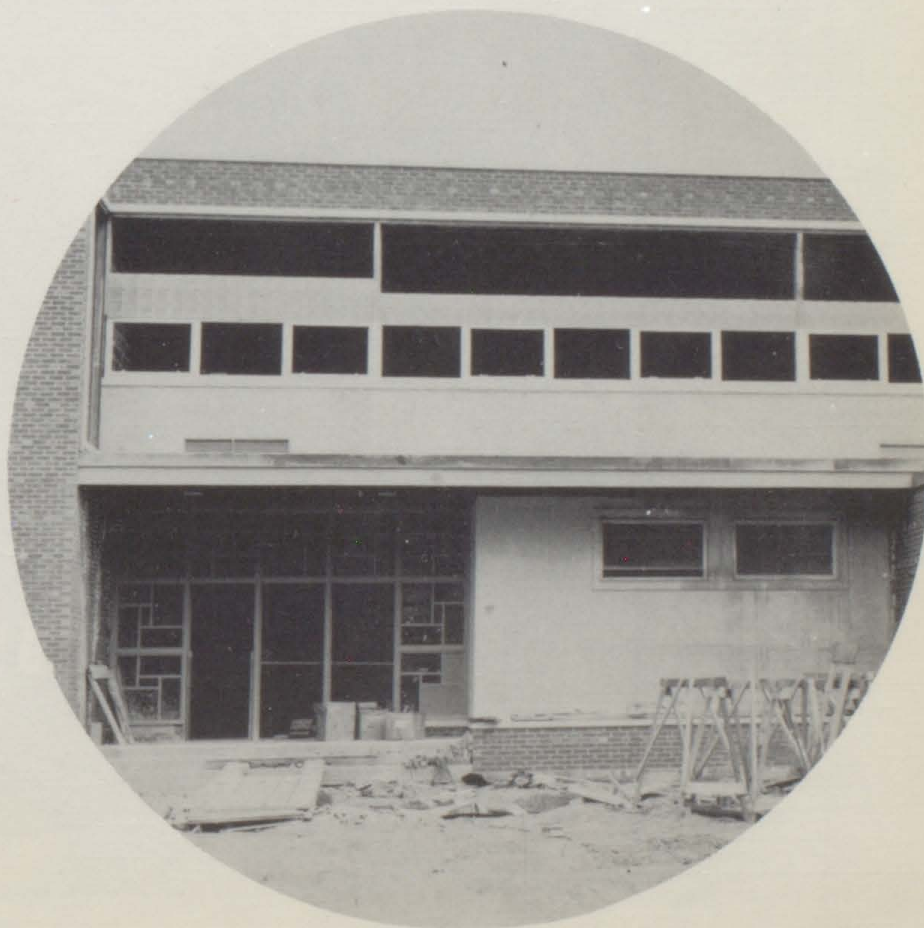

---

---

*To Mrs. Stapp*



As a teacher, we feel humble before her knowledge. As an advisor, we are sure of her insight and understanding.

As a friend, we love her; And in deep appreciation, we dedicate the 1953 YAMPAH to her.





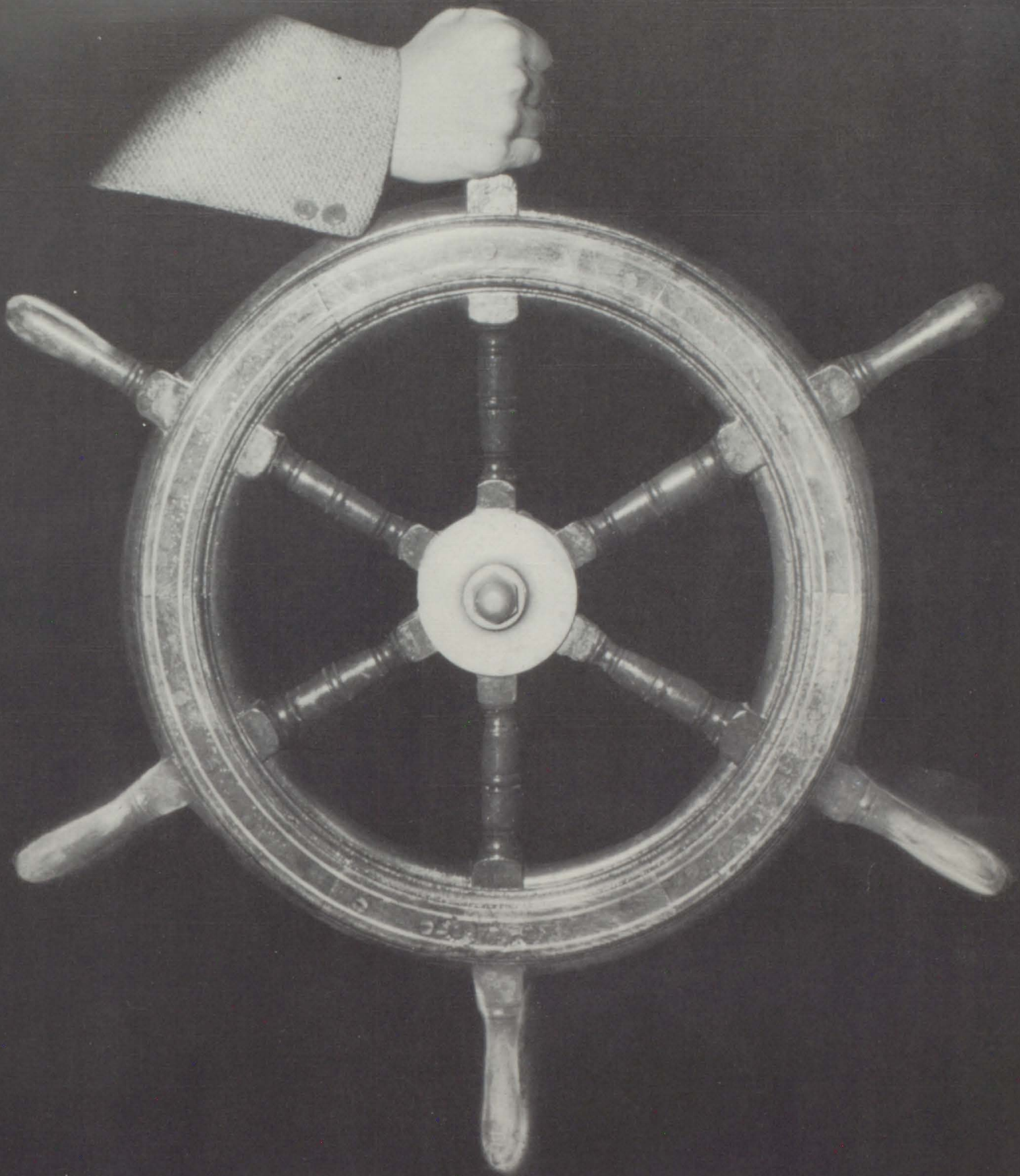

**ADMINISTRATION**

# 1953 School Board



MR. H. J. IGO  
Superintendent of Schools

MR. CECIL HUNTLEY

MR. CLIFF KIMMINAU

MRS. JOSEPHINE BUSBY  
County Superintendent of Schools

MRS. ELMER ARBANEY

MRS. NEIL ELLSWORTH

Mary Jones

Mrs. Spencer

Physics AAAAAAAAAA I  
 English IV AAAAAAAAAA I  
 P.A.D. AAAAAAAAAA I  
 Solid Geo. AAAAAAAAAA I  
 Phys. C. AAAAAA I 1/4

AAAAAAAAAAA

XX  
 XXX  
 XXX  
 XXX  
 XXX  
 XXX  
 XXX  
 XXX  
 XXX  
 XXX  
 XXX  
 XXX  
 XXX

**FACULTY**

# Faculty in



PATRICIA GUADNOLA

FRITZ BRAMBLE

DONALD BAILLIE

OLIVE JUNE

WALTER SHARP



CYNTHIA STAPP



EUNICE CHAMBERS  
EDA VAN GAALLEN  
MILDRED GRAVES  
EDITH NEIL

# *the Spotlight*



H. J. IGO, Superintendent

JOHN LYNCH

LUCIAN ALLEN, Principal

NICK STUBLER



|          |       |                    |
|----------|-------|--------------------|
| Igo      | ----- | Advanced Math      |
| Allen    | ----- | Math               |
| Sharp    | ----- | Science            |
| Baillie  | ----- | -Science           |
| Stubler  | ----- | -History, Phs. Ed. |
| Lynch    | ----- | English, Phs. Ed.  |
| Stapp    | ----- | -English           |
| Graves   | ----- | -Home Ec.          |
| June     | ----- | -Commercial        |
| Chambers | ----- | English, Speech    |
| Neil     | ----- | -Study Hall        |
| VanGalen | ----- | Office             |

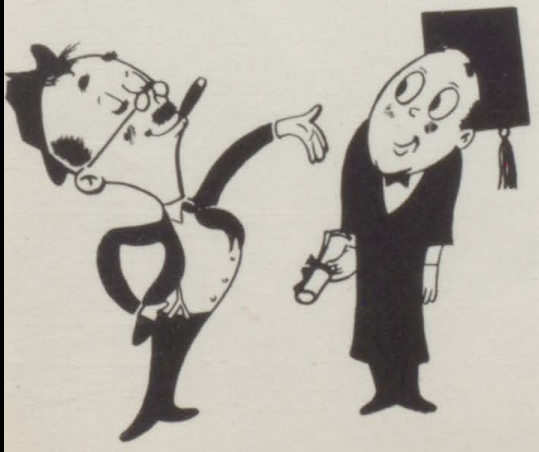

# Spotlight on the Yampah Staff

GRAVES  
Faculty

MONTOVER  
Wrestling



COLOHAN  
Typist



ARBANEY  
Basketball



HOOK  
Typist



ROSS  
Basketball



BRADSHAW  
Senior  
Activities



GILL  
Organizations



DATEMA, Snaps

JULIA MEREDITH  
Editor

JACKIE BUSBY  
Editor



CASTER, Wrestling



I DIDN'T HAVE  
A THING TO  
WEAR



CHAMBERS  
Sponsor



MARX, Music

SHELTON  
Football  
Finance  
Manager



ANDERSON, Music

FORD  
Photographer



WALTER SHARP  
Faculty  
Photographer



WERKING



MEREDITH  
Commercial  
Photographer





**SENIORS**



DONALD ALLAN

Glee Club 1, 2, 3, 4; Operetta 1, 2, 3, 4; Class Play 3; G Club 2, 3, 4; Interclass Sports 2, 3, 4; Football 3, 4; Basketball 2, 3, 4.



SHIRLEY ALCORN

FHA 1, 2, 3, 4; Interclass Sports 1, 2; Pep Club 2; Make It With Wool Runner Up in District 1952.

WILLIAM BARNES

Glee Club 1, 2, 4; Operetta 1, 2, 3, 4; Canteen Committee 1, 2, 3, 4; Kid's Day 2, 3; Class Play 3, 4; G Club 4; Boys' State 4; Vice Pres. Class 2; Pres. Canteen 3; Pres. Class 4; Tres. Glee Club 4; Interclass Sports 1, 2, 3, 4; Football 4; Basketball 4.

MARTHA BELLUCHIE

Glee Club 1, 2, 3, 4; Operetta 1, 2, 3, 4; FHA 1, 2; Pep Club 1, 2, 3, 4; Interclass Sports 1, 2, 3, 4; Wool Contest 4.

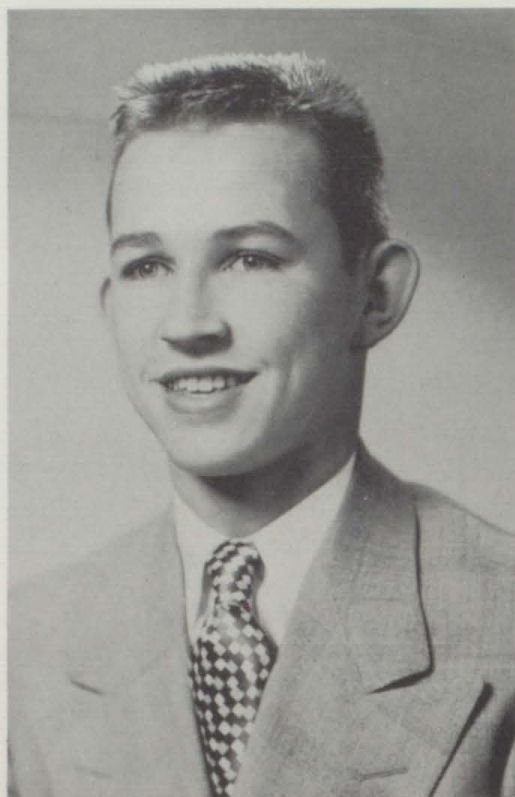

MELVIN BRITTON

Glee Club 1, 2; Band 1, 2, 3, 4; Scholastic Team 1; Solo Contest 1, 2, 3, 4; Class Play 3, 4; Dance Band 1, 2, 3; G Club 3, 4; Pres. Band 4; Pres. Student Council 4; Interclass Sports 1, 2, 3, 4; Football 1, 3, 4; Boys' State 4; Operetta 1, 3, 4; Wrestling 4; Pep Band 1, 2, 3, 4; Nat'l. Honor Society 4.



JUDITH BETZ

Glee Club 1, 2, 3; Dramatics 1, 2; Publicity Club 3; Library 3; Operetta 1, 2, 3; FHA 4; Interclass Sports 1; Wool Contest 4.



BERT BROWN

Glee Club 1; A Club 1, 2; Band 1, 2, 3, 4; Kid's Day 1, 2, 3, 4; Class Play 3, 4; G Club 2, 3, 4; Football 1, 2, 3, 4; Interclass Sports 1, 2, 3, 4.



SHIRLEY BOND

Band 1, 2, 3, 4; Glee Club 1, 2, 3, 4; Library 2; Operetta 1, 2, 3, 4; Class Play 3, 4; Nat'l. Honor Society 4.



BILL COLEMAN

Band 1, 2, 3, 4; Glee Club 1, 2; Canteen Committee 1, 2, 3, 4; Class Play 4; Kid's Day 1; Treasurer Class 4; Football 4; Manager Wrestling Squad 4; Operetta 1, 2.

REGINA BROWN

Dramatics 1; Band 1, 2, 3, 4; Music Team 1, 2, 4; Glee Club 1, 2, 3, 4; Pep Club 1, 2, 3, 4; Pub Club 3, 4; Operetta 1, 2, 3, 4; Girls; Sextette 4; Class Play 4; Treasurer Class 3; Treasurer Glee Club 4; Interclass Sports 1, 3, 4.

LYNN GILL

Glee Club 1, 2, 3, 4; Dance Band 1, 2, 3, 4; Band 1, 2, 3, 4; Music Team 2, 3, 4; Interclass Sport 1, 2, 3, 4; Operetta 1, 2, 3, 4; G Club 3, 4; Pres. Glee Club 4; Class Play 3, 4; Football 2, 3, 4; Wrestling 4.

JACQUELINE BUSBY

Glee Club 1; Pep Club 1; Band 1, 2, 3, 4; Dance Band 1, 2; Pub Club 1, 2, 3, 4; Yampah Staff 1, 2, 3, 4; Co-editor Yampah 4; Music Team 2, 3, 4; Class Play 3, 4; Twirler 3, 4; Kid's Day 4.

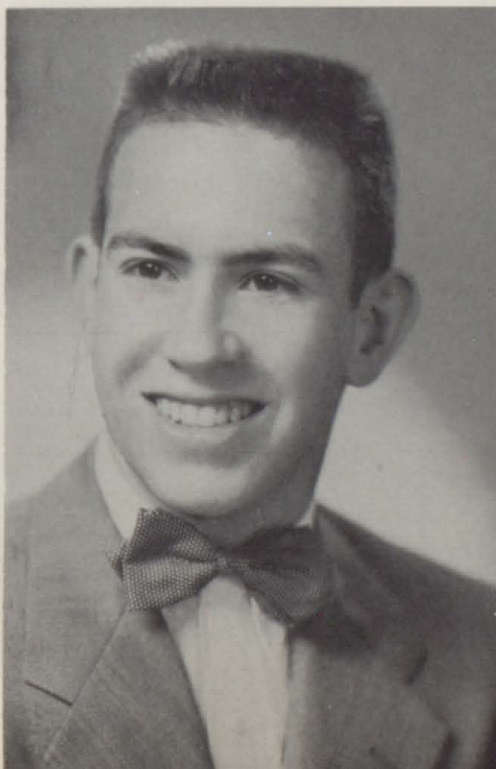



DONALD GILMORE  
Class Play 2; Football 1, 2, 3, 4; Basket-  
ball 3, 4; Interclass Sports 1, 2, 3, 4; G  
Club 3, 4.



SALLY COLOHAN  
Glee Club 1, 2, 4; Operetta 1, 2, 4; Girls'  
Sextette 4; Pep Club 1, 2, 3, 4; Cheer-  
leader 3, 4; Student Council 1, 2, 3; Pub  
Club 1, 2, 3, 4; Yampah Staff 1, 2, 3, 4;  
Canteen Committe 1, 2, 3, 4; Secretary  
Class 4; Secretary Glee Club 4; Inter-  
class Sports 1, 2, 3; Class Play 3, 4; Kid's  
Day 3.

MARTIN HOTZ  
Band 1, 2, 3; Glee Club 1; Operetta 1;  
Class Play 1, 2; A Club 2; Interclass  
Sports 1, 2, 3, 4; Junior League 1, 2, 3, 4;  
Wrestling 4.



ELEANOR GRAVES  
Band 1, 2, 3, 4; Glee Club 1, 2, 3, 4; Pep  
Club 1, 2, 3, 4; Music Team 1, 2, 3, 4;  
Interclass Sports 1, 2, 3, 4; Dramatic  
Club 1; Dance Band 1, 2, 3; Scholastic  
Team 1; Kid's Day 1; Pub Club 2, 3, 4;  
Class Play 3, 4; Operetta 1, 2, 3, 4; Girls'  
State 4; Treas. Class 1; Sec. -Treas.  
Class 2; Sec. Class 3; Sec. -Treas. Band  
3; Treas. Glee Club 3; V. P. Class 4;  
Pres. Glee Club 4; Wool Contest 4; Nat'l.  
Honor Society 4.



DONALD NUTTING  
Glee Club 4; Operetta 4; Math Club 1;  
Kid's Day 3, 4; Class Play 4; Vice-Pres.  
Glee Club 4; Football 2, 3, 4; Manager  
Basketball 2; Interclass Sport 1, 2; Junior  
League 1, 3; G Club 3, 4; Sportsmanship  
Award 1953.



MARGE HOOK  
Summit County High School 1, 2; Class  
Play 3, 4; Glee Club 3, 4; Operetta 3, 4;  
Pub Club 4; Pep Club 3, 4; Interclass  
Sports 3, 4; Yampah Staff 4; Library 3;  
Office 4.

DOUGLAS JENKINSON

Glee Club 1, 2; Operetta 1, 2; Band 1, 2, 3, 4; Dance Band 1, 2; Class Play 3, 4; Music Team 4; Interclass Sports 2, 3, 4; Football 2, 3, 4; Basketball 2, 4.



JOAN HUBBARD

Glee Club 1, 2, 3, 4; Operetta 1, 2, 3, 4; Pep Club 1, 2, 3, 4; FHA 1, 2.



ROBERT KURETICH

Glee Club 1, 2, 3, 4; Operetta 1, 2, 3, 4; Class Play 1, 2; Interclass Sports 1, 2, 3, 4; Junior League 1, 2; Football 1, 2, 3; Basketball 2, 3, 4; G Club 2, 3, 4.

DIANE JONES

Dramatics 1; A Club 2; Pep Club 1, 3; Vice President Class 3; Interclass Sports 1, 2, 3.

HAROLD MONTOVER

Denver Colo. 1; Arvada Colo. 2; Publicity Club 4; Junior League 3; Interclass Sports 3, 4; Football 3, 4; Wrestling 4; G Club 4.



GWENDA JONES

Glee Club 1, 2, 3; Operetta 1, 2, 3; FHA 1, 2, 3, 4; Class Play 4; Secretary FHA 3; President FHA 4; Wool Contest 4.

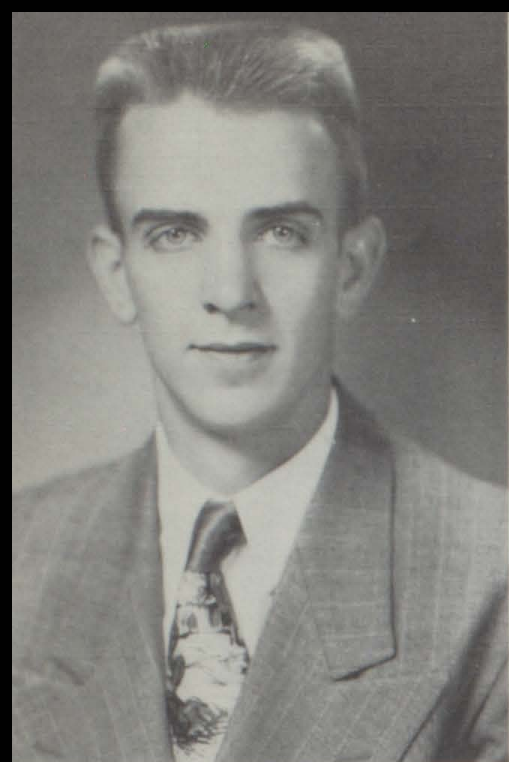

JAMES RANNELLS

Englewood, Colorado 1, 2; Football 1, 2; Track 1, 2; Wrestling 1, 2, 4; Basketball 1, 3; Interclass Sports 3, 4; Junior League 3, 4; Class Play 1.

PATRICIA MANN

Glee Club 1, 2, 3; Operetta 1, 2, 3; Class Play 4; Dramatics 1, 2; Library 2; Interclass Sports 1, 2, 3, 4; Sportsmanship Award, 1953.

TED SHELTON

Glee Club 1; Operetta 1; Band 1, 2, 3; Music Team 1, 2; Class Play 3, 4; Kid's Day 1; G Club 2, 3, 4; Pub Club 3, 4; Pres. Class 1, 2; Student Council 4; Football 1, 2, 3, 4; Basketball 1, 2, 3, 4; Captain Football 4; Interclass Sports 1, 2, 3, 4.

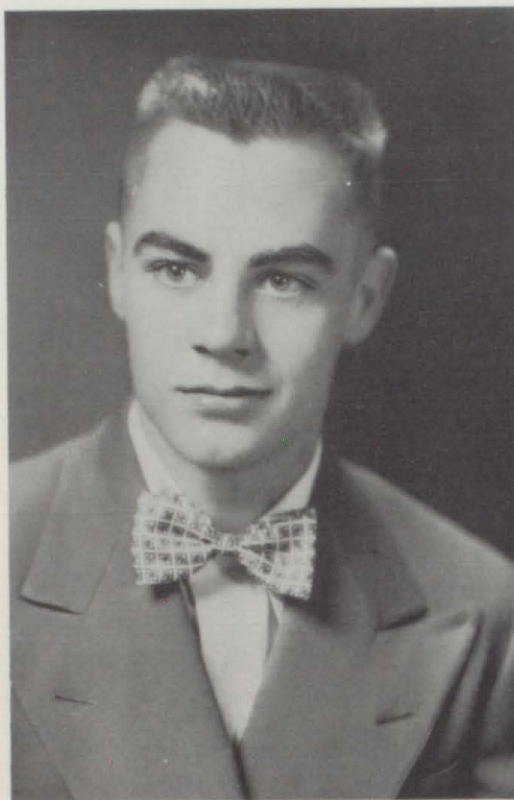

JULIA MEREDITH

Glee Club 1, 2, 3, 4; Operetta 1, 2, 3, 4; Band 1, 2, 3, 4; Music Team 1, 2, 3, 4; Pep Club 1, 2, 3, 4; Dramatics 1; Scholastic Team 1; Pub Club 2, 3, 4; Yampah Staff 2, 3, 4; Co-editor Yampah 4; Class Play 3, 4; Girls' State 4; Drum Major 3, 4; Sextette 3, 4; Sec. Class 1; Sec. Glee Club 3; Vice Pres. Glee Club 4; Nat'l. Honor Society 4.



FLOYD SIMPSON

A Club 1, 2; Interclass Sports 1, 2, 3; Junior League 1, 2, 3, 4; Football 1, 3, 4; G Club 4.

SHARON SCHINKEL

Glee Club 1, 2, 3, 4; Operetta 1, 2, 3, 4; Band 1, 2, 3, 4; Library 2; Class Play 3, 4; Office 4; Interclass Sports 3; Nat'l. Honor Society 4.

RUSSELL SUMMERS

Band 1, 2, 3, 4; Publicity Club 4; Cheerleader 4; Pep Club 4; Wrestling 4; Interclass Sports 1, 2, 3, 4.

JOHN TURNER

Glee Club 1, 2; Interclass Sports 1, 2, 3, 4; Football 1, 2, 3, 4; Basketball 1, 2, 4; G Club 2, 3, 4.

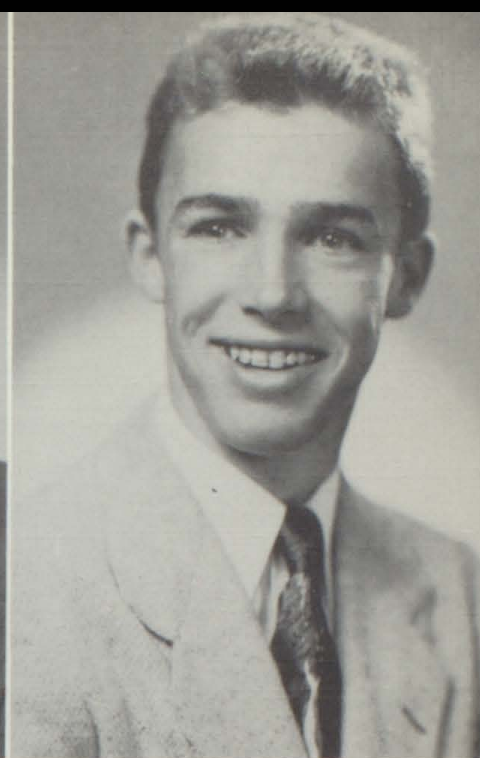
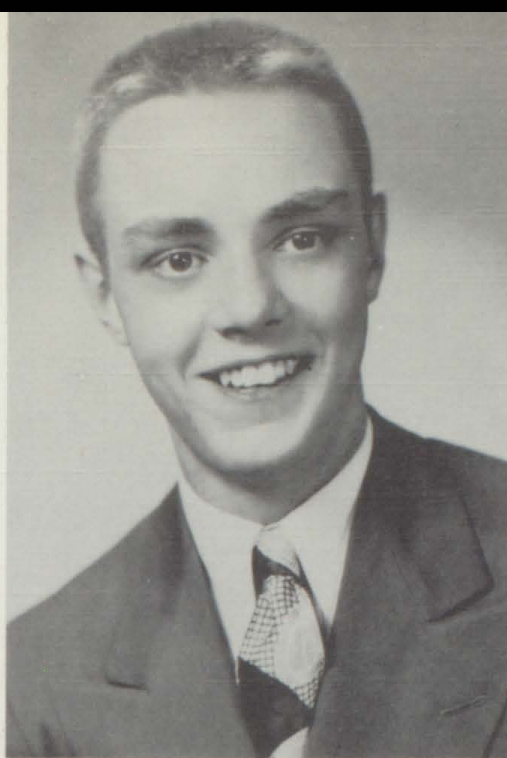

LENORA METCALF (Dropped)

FHA 1, 2, 3, 4; Glee Club 1; Pep Club 1, 2; Parliamentarian FHA 4; Interclass Sports 1, 2, 4.

FRANK GILMORE

*Baccalaureate*





Okay?

Wilt thou? yay!

legs

No Comment!

Her Cat

hot today

Sweet Music

who dat?

want a drink?

Psychologically Yours -

Yippee! It's Over

Daisies won't tell

or will they

Salvation Navy!

Pretty Baby

Cute and Pappy

oh yeah

Dynamo

Who?

Come and get me!

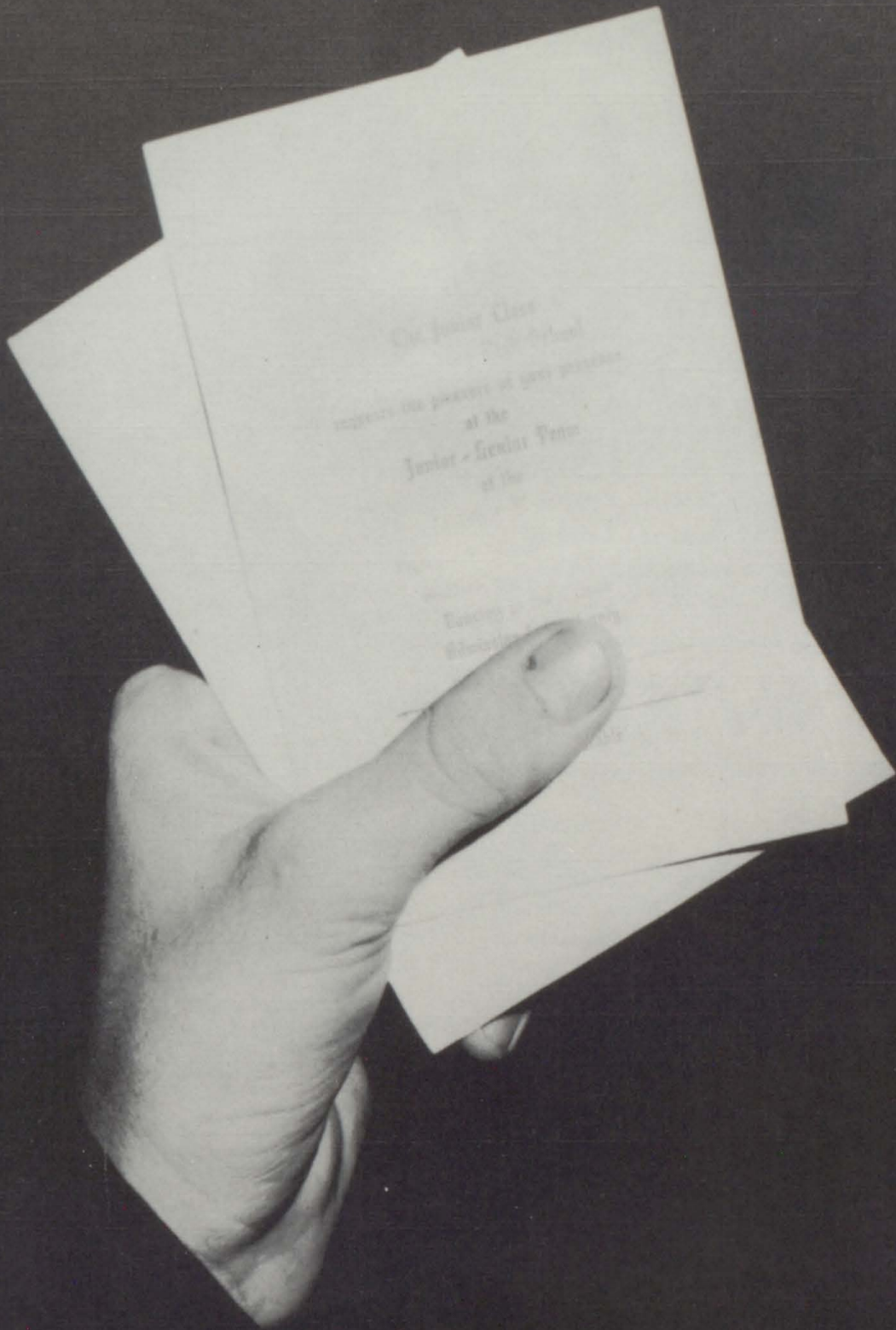

# JUNIORS



Artaz, Gauby, Bukowich, Datema, Switzer, Schwabauer. Tilson, Barz, Bradshaw, Ryan, Hotz. Yandell, Mann, Engstrom, Drake, Blewett, Dickerson.

---

## *Juniors in the Spotlight*

---



Ross, Burger, Reinhard, Jones, Ford, Kyner, Fish, Overlin, Gill. Bershenyi, Hurd, Olsen, Neislanik, Shroder, Clemens. O'Niel, Toniolli, Bunn, Neilsen, Arbaney, Garnett.





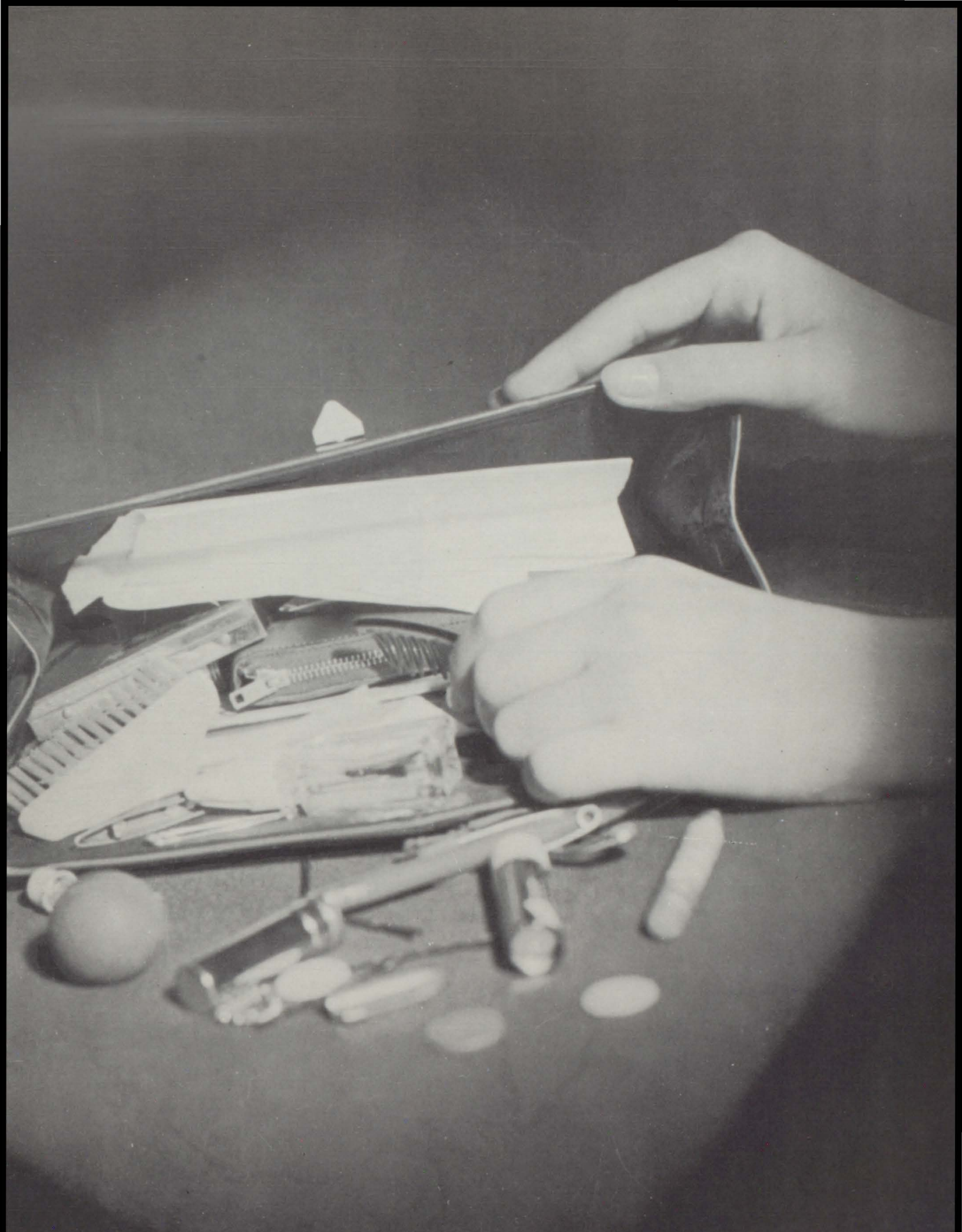

**SOPHOMORES**



Clapham, Zancanella, Conto, Burk, Artaz, Branscomb, Flynn, Smith, Collings, Naylor, Verdieck, Hubbard, Elliot, Bell, Nutting, Mongiat, Schwabauer, Mullen, Bridenbaugh, Cossins. Pat Jump not shown.

## *Sophomore Highlights*



Graves, Diemoz, Stark, Brown, Zemlock, LyBarger, Marx, Keas, Rice, Anderson, Thompson, Bertholf, Llewellyn, Prendergast, Fortsch, Rose, Wyatt, Bardsdale, Neil, Shammo, Barz, Trueblood, Letey, Gembrel, Cas- ter, Elliott, Nelson not shown.



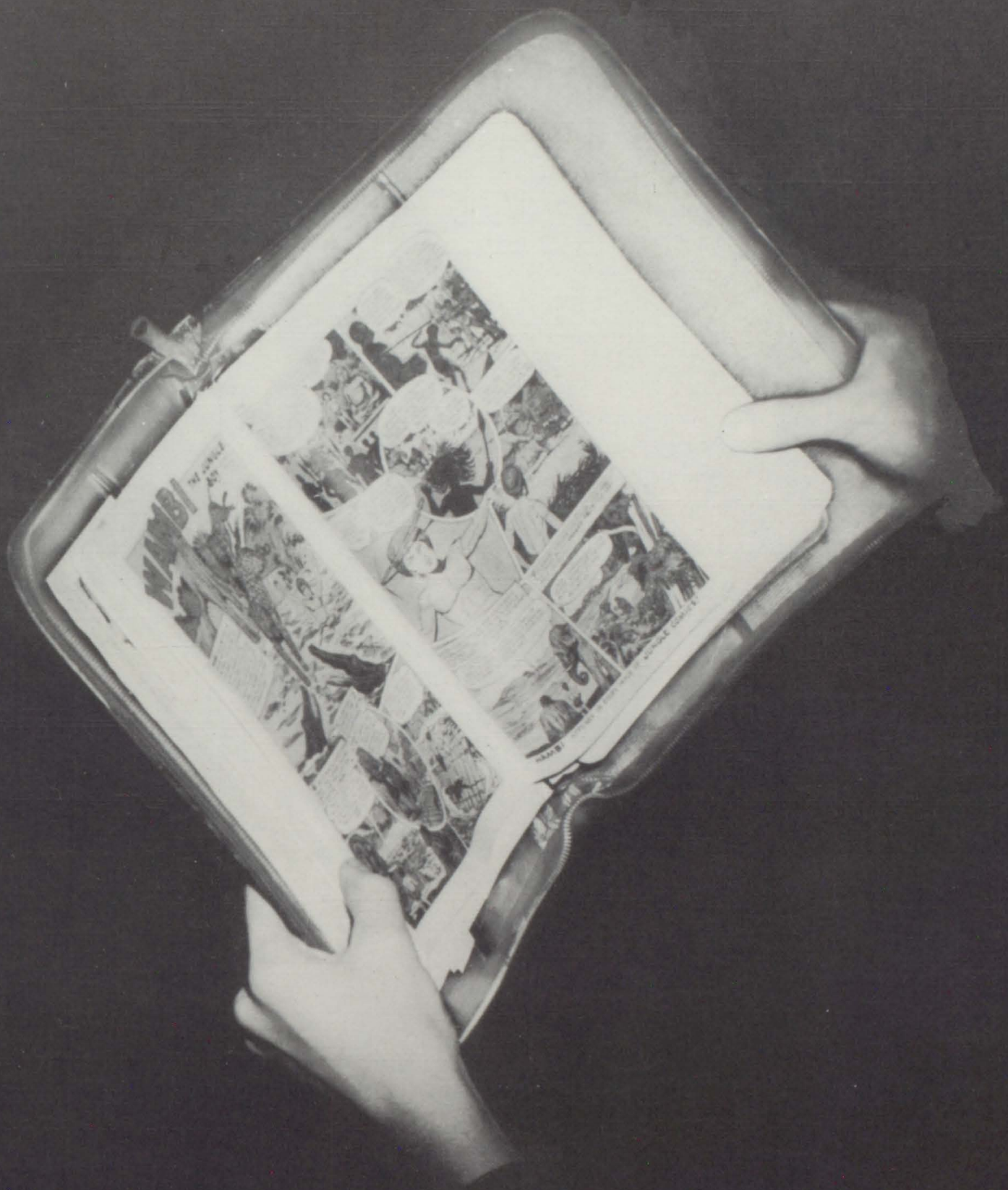

**FRESHMEN**



Goode, Hubbard, Sandoval, C. Sandoval, D. Barnes, Stuart, Greear, Famum, Liszt, Jump, Boljung, McNulty, Karde, Richmond, Boorm, Bradshaw, Letey, Wilson, Moscon, Stull, Blanco, Werking, Bainbrich, West, Buttram, Magnus, Schroder.

## *Freshman Footlights*

Baillie, Richmond, Marx, Martin, D., Hammer, Belluchie, Turner, Sullivan, Bainbrich, Messer, Baillie D, Harrington, Benzel, Magnall, Williams, VanHoose, Martin, F., Neislanik, Urquhart, Noblitt, Yandell, Poer, .





**FAVORITES**

# SENIORS STAPP



Photo not Available

# SPONSOR

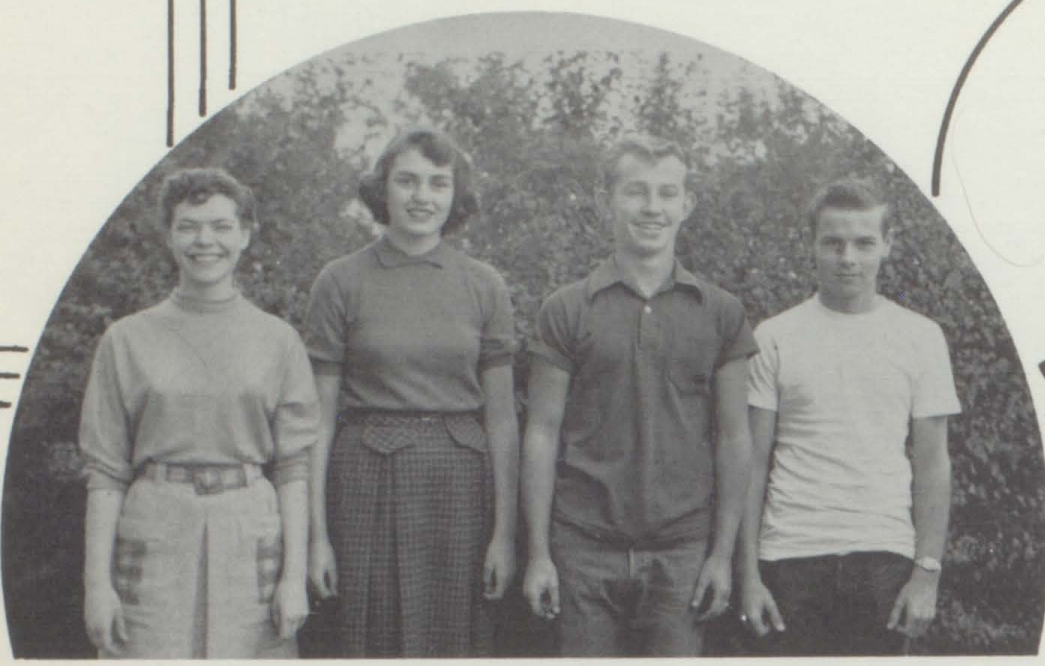

- President - - - - - Barnes
- Vice President - - - - - Graves
- Treasurer - - - - - Coleman
- Secretary - - - - - Colohan

*Class  
and  
Sponsors  
Spo*

# JUNIORS LYNCH



Photo not Available

# SPONSOR



- President - - - - - Reinhard
- Vice President - - - - - Garnett
- Treasurer - - - - - Gill
- Secretary - - - - - Jones

# SOPHOMORES SHARP



Photo not  
Available

# SPONSOR

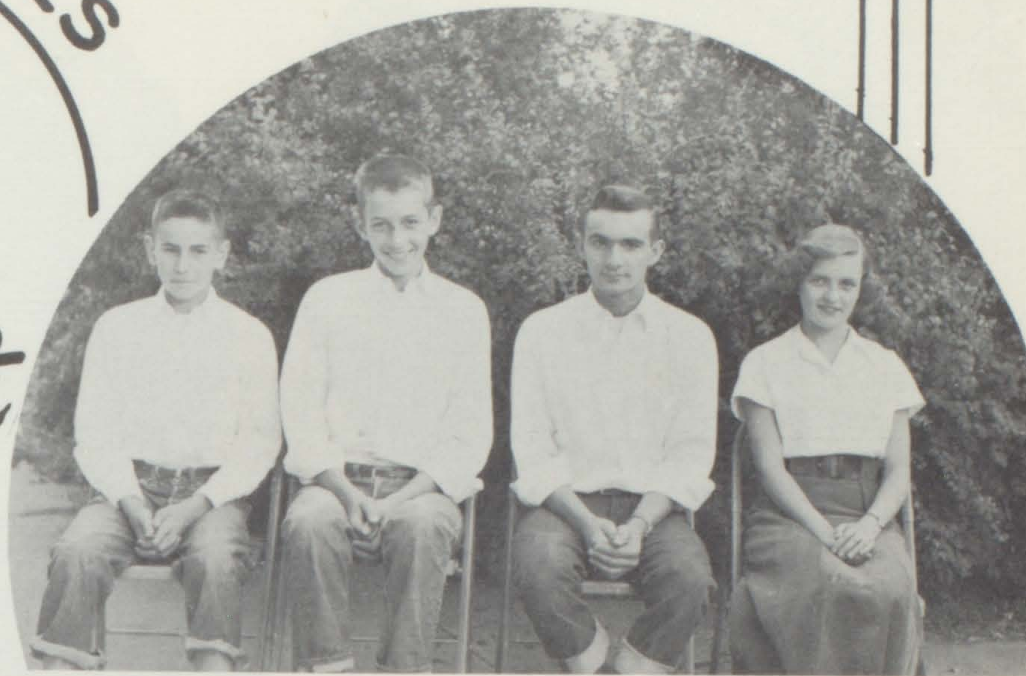

*Officers  
their  
in the  
light*

President - - - - - Greear  
Vice President - - - - - Richmond  
Treasurer - - - - - Neislanik  
Secretary - - - - - Stuart



# FRESHMEN BAILLIE



# SPONSOR

President - - - - - Keas  
Vice President - - - - - Marx  
Treasurer - - - - - Neil  
Secretary - - - - - Naylor

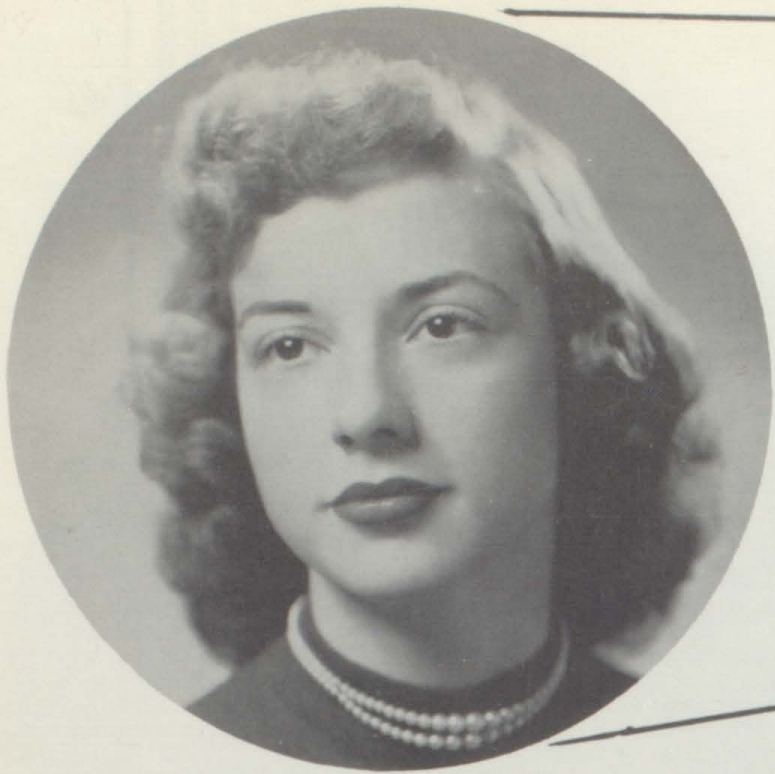

JACKIE BUSBY  
Vivacious

*Seniors*

BILL BARNES  
Intense

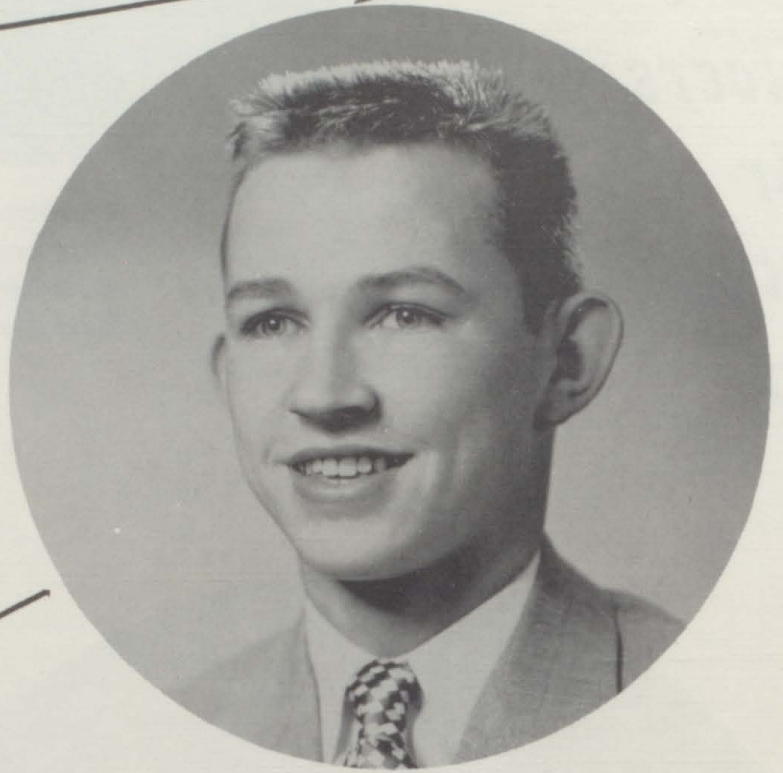

ELEANOR GRAVES  
Salutatorian



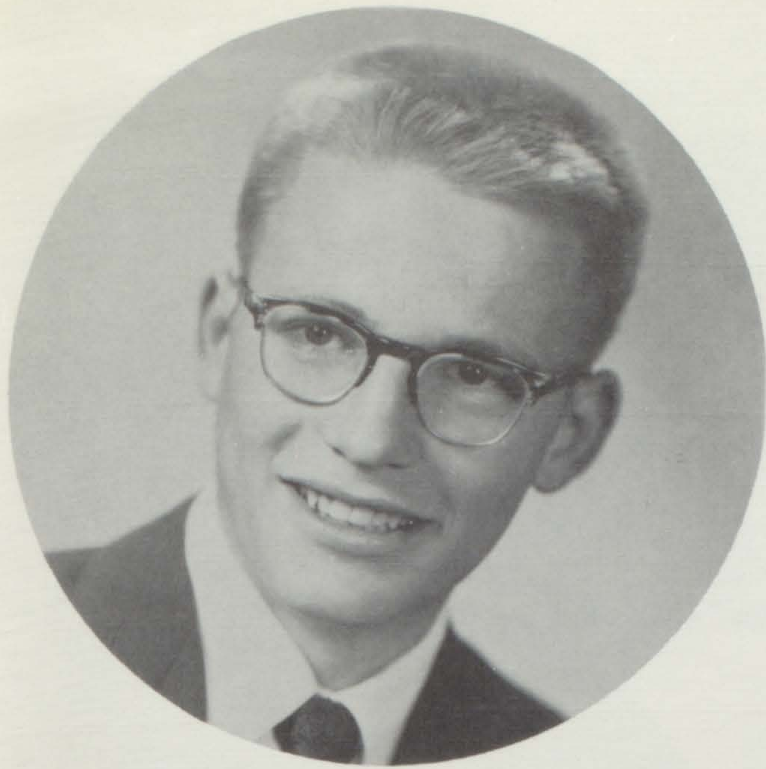

MELVIN BRITTON  
Valedictorian

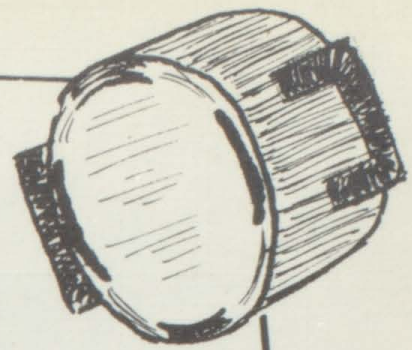

JULIA MEREDITH  
Petite

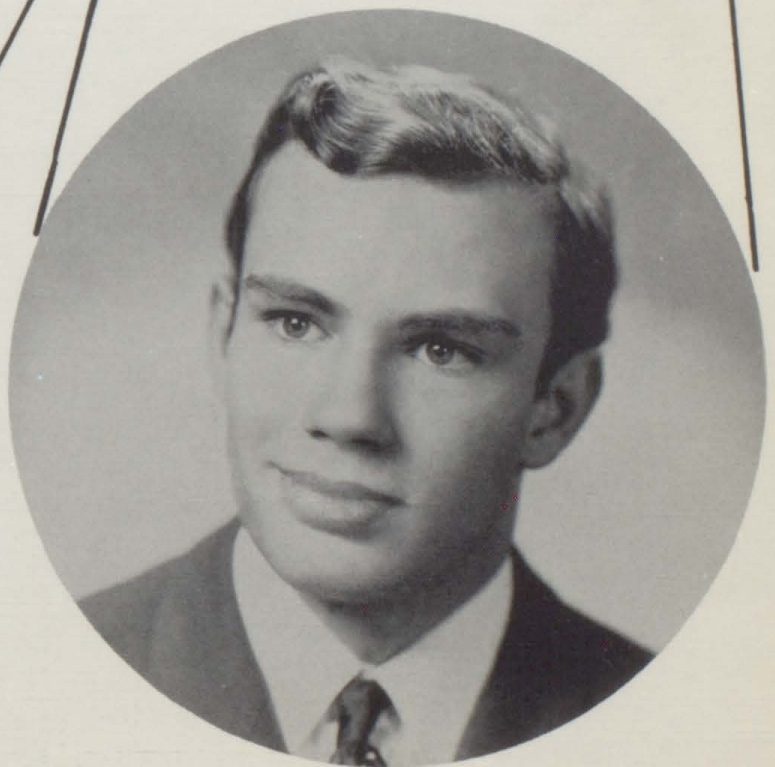

DONALD NUTTING  
Dependable

*spotlight*

HOME COMING QUEEN



SADIE HAWKINS

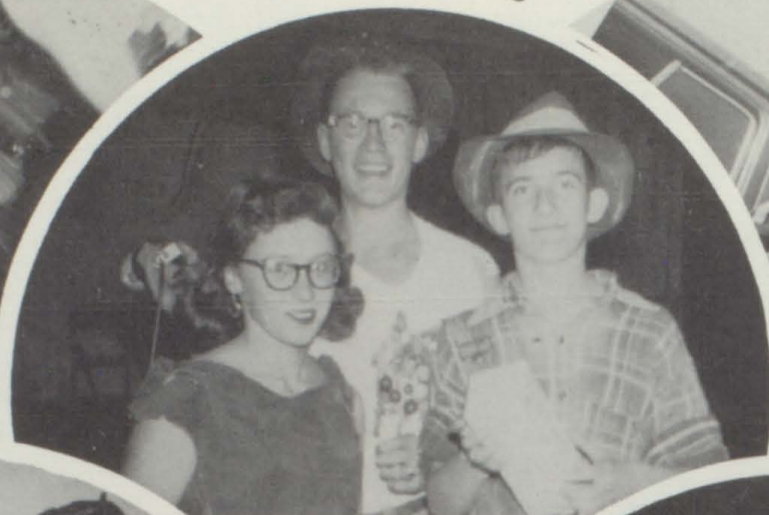

HOME COMING KING

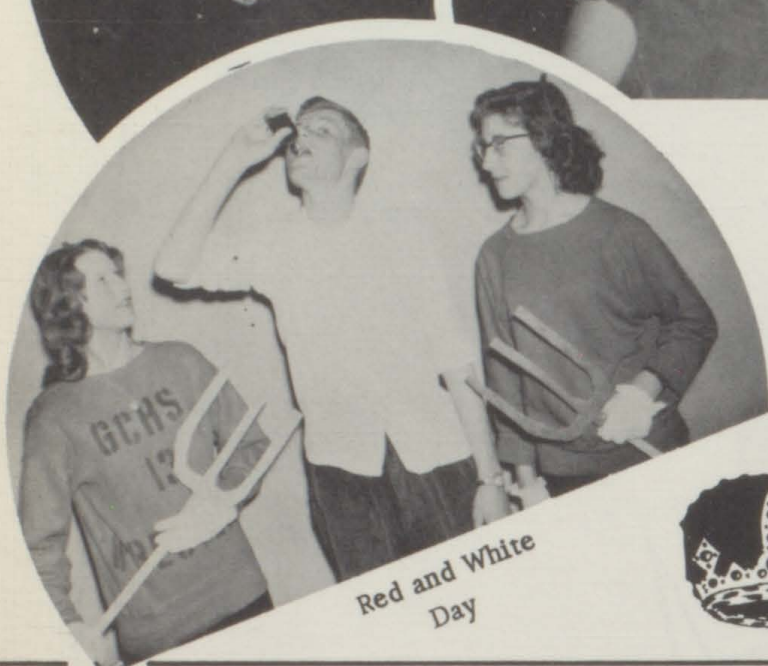
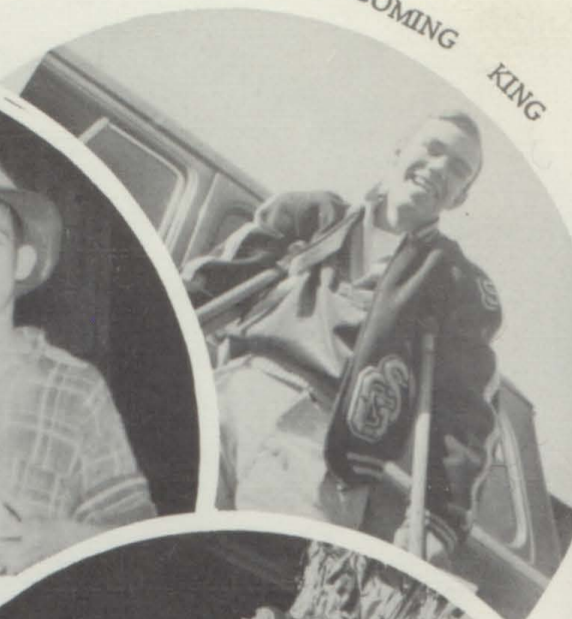

Red and White Day



Winter King and Queen

# 1953 Highlights

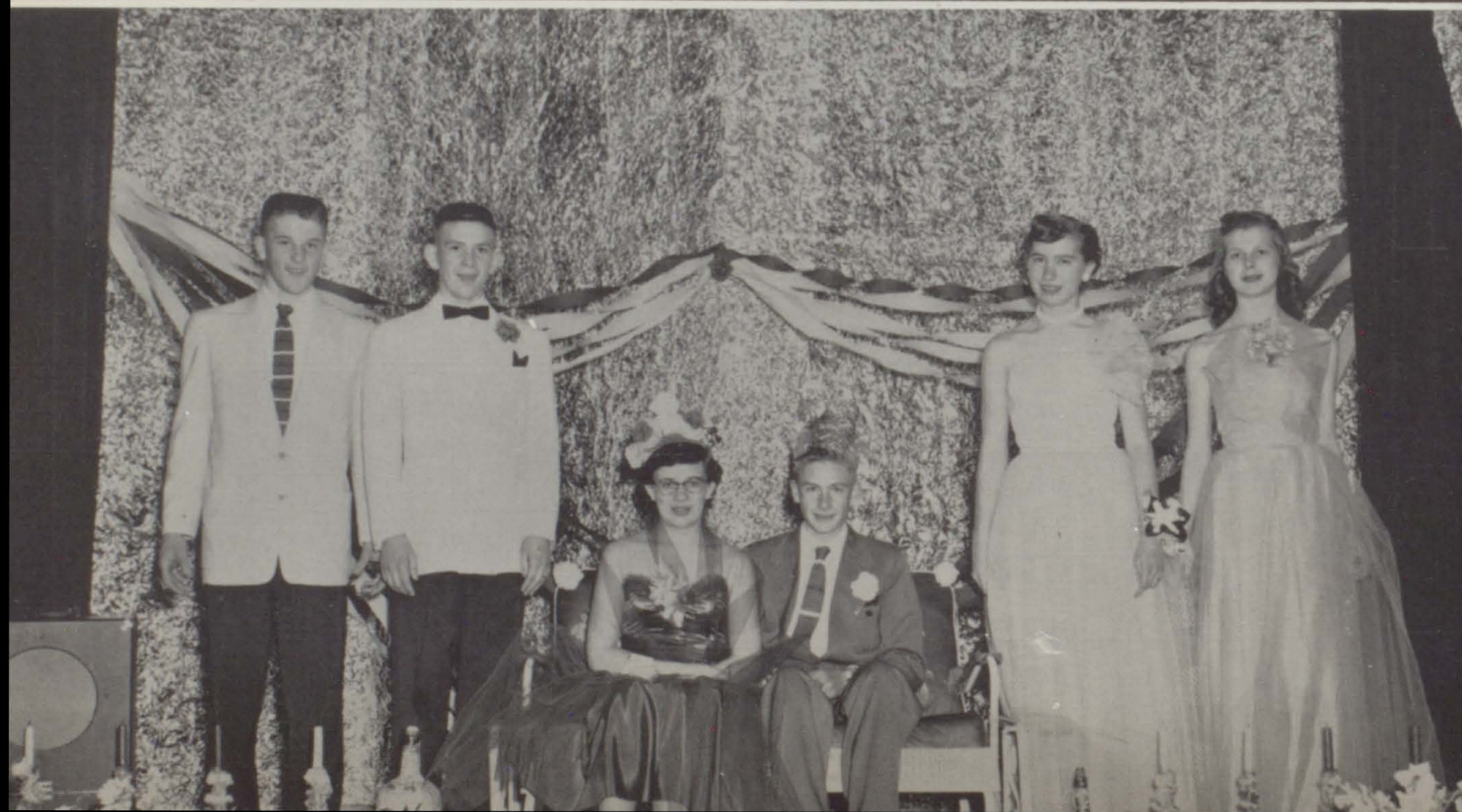



**ATHLETICS**

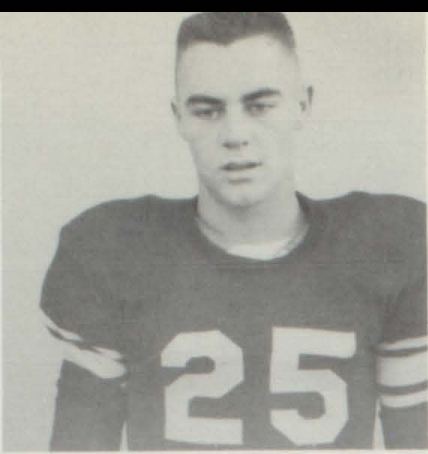

GILL  
SHELTON,  
Captain



COACH STUBLER



BROWN

*in the =*

FISH

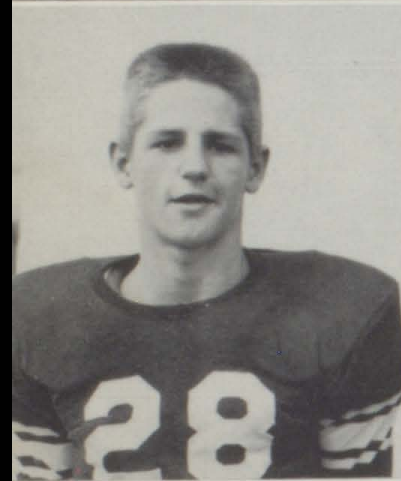

OVERLIN



MARX

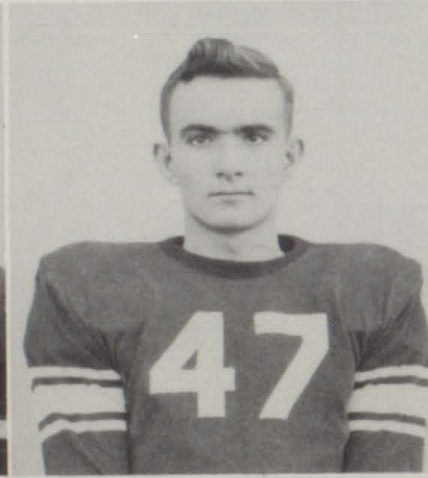

TURNER



COACH LYNCH

KEAS



GARNETT

BRITTON

- Meeker
- Steamboat
- Olathe
- Palisade
- Fruita
- Central
- Craig
- Rifle
- Paonia

Bo

NUTTING

# Football

SIMPSON

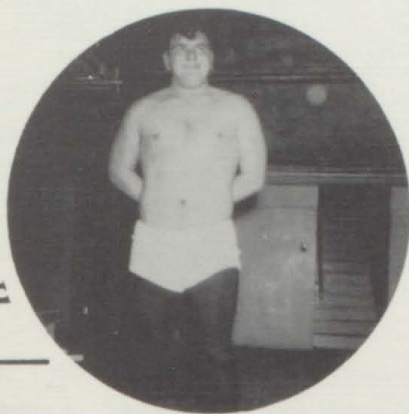

ARBANEY

GRAVES



FISH  
Honorable Mention  
High School All American



WERKING

MONTOVER

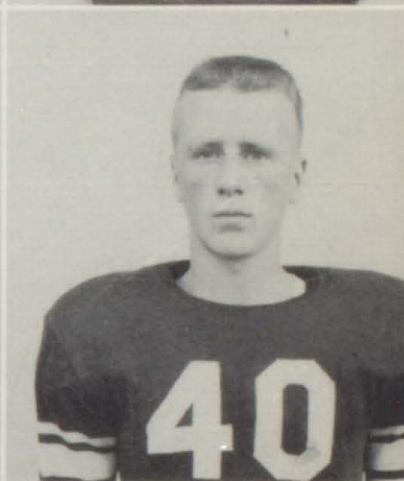

# Spotlight

ALLAN

ROSS

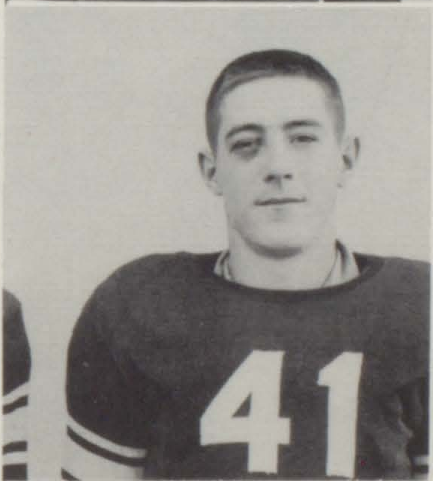

REINHARD

KYNER,  
Manager

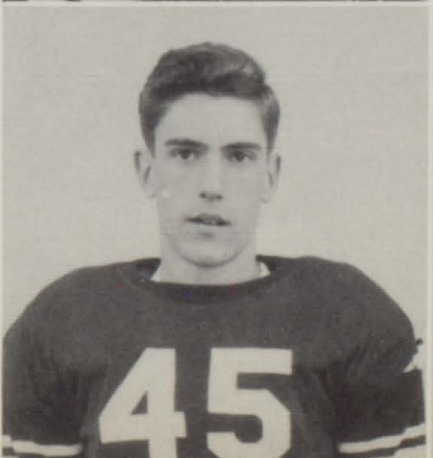

| We | They |
|----|------|
| 0  | 0    |
| 23 | 0    |
| 0  | 18   |
| 21 | 12   |
| 6  | 35   |
| 26 | 0    |
| 13 | 6    |
| 0  | 38   |
| 18 | 6    |

ore

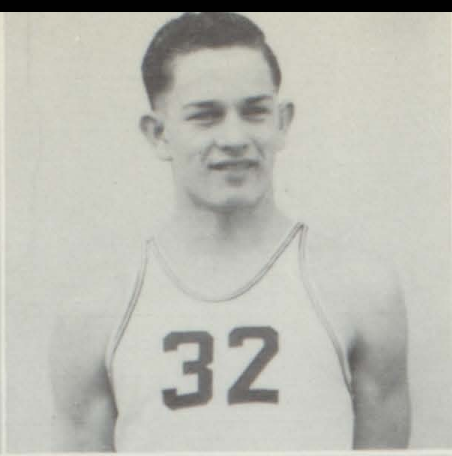

ALLAN

KURETICH



KYNER

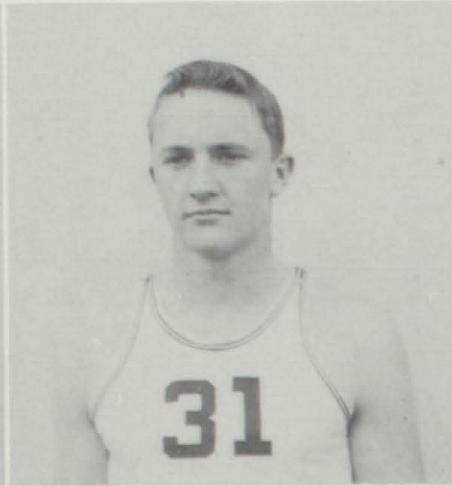
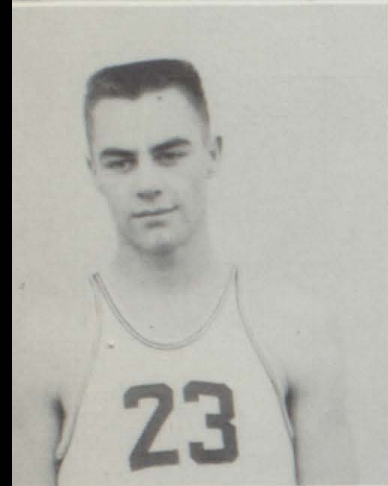

SHELTON

ARBANEY

# *Basket*

## *Box Score*



TURNER

BARNES

### *Consolation*

*in*

*Delta*

*1953*



MARX

JENKINSON



# *Ball*



GILMORE  
GARNETT  
ROSS



**WRESTLING TEAM**

Britton, Burger, Summers, Montover, Fish, Clemons, Hurd, Turner, Coach Lynch, Ford, Harrington, Gill, Poer, Rice, Manager, Coleman, Reinhard (not shown in picture).



**Captain  
LYNN GILL**

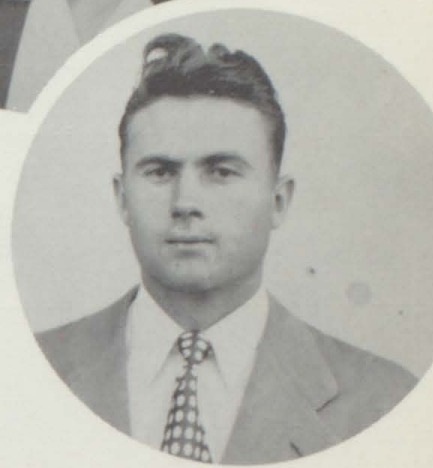

**COACH LYNCH**

**"G" CLUB**

**Honorary Athletic Club**

Manager Kyner, Burger, Poer, Harrington, Rice, Summers, Hurd, Manager Coleman, Gill, Shelton, Arbaney, Allan, Marx, Ross, Kuretich, Barnes, Simpson, Reinhard, Britton, Graves, Keas, Overlin, Nutting, Fish, Brown, Montover.

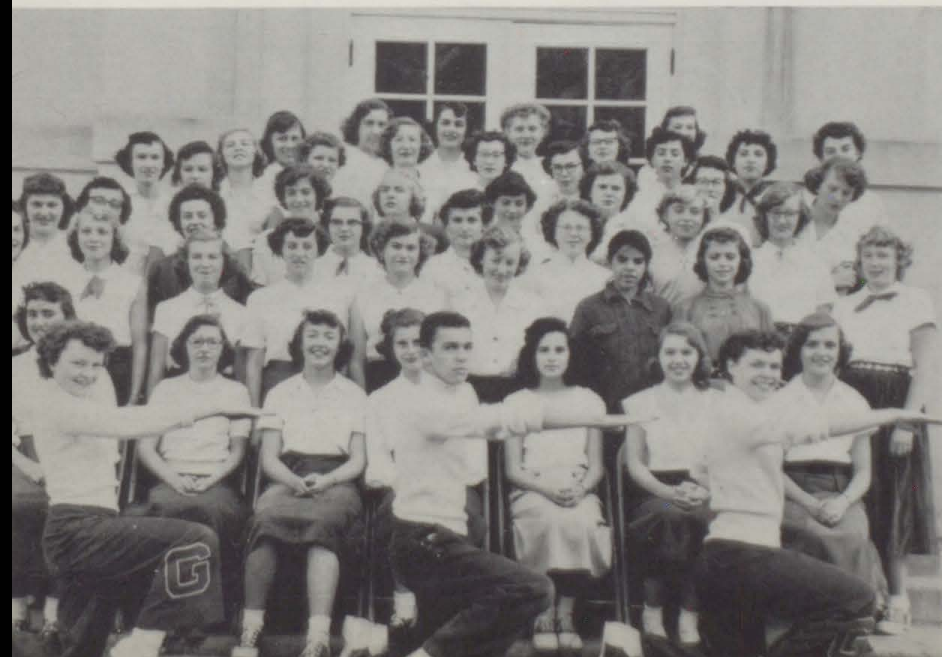
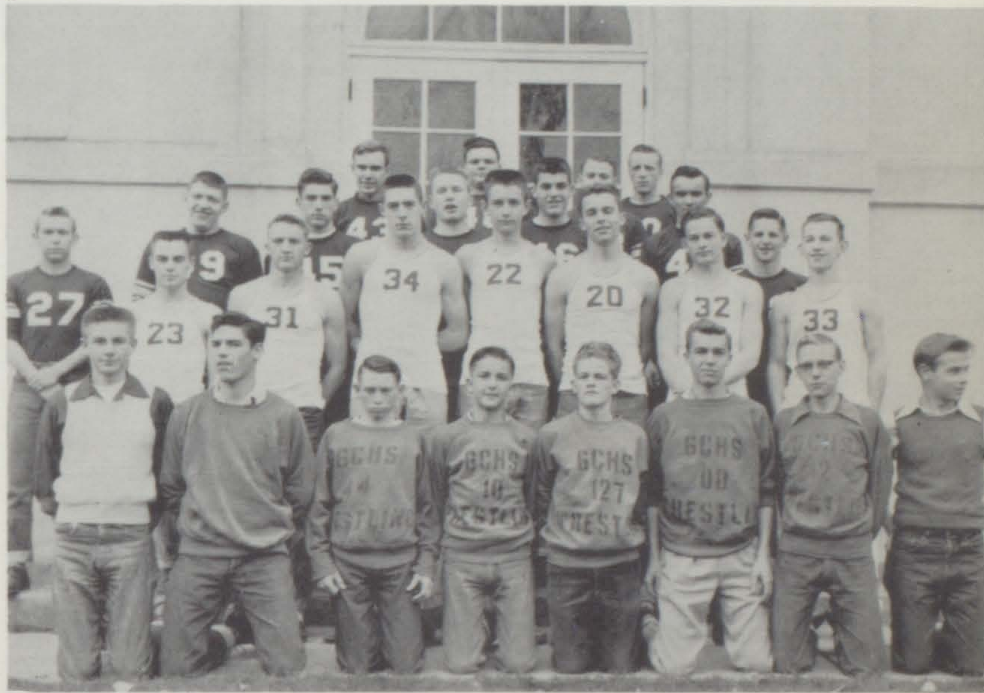

**PEP CLUB**

**CHEERLEADERS:**

**Dru Datema - Sally Colohan  
Russel Summers**



hover boys



Rah! Rah!



easy over!



rock-a-bye



Rifle



oh what a beautiful Feeling!



Yeah! Team!



The Shadow



Grrrr



Whoa! Whoa!



Somebody die???

"a" + "b" = "pand Spud"



Now it was I.



who me?





# **ACTIVITIES**

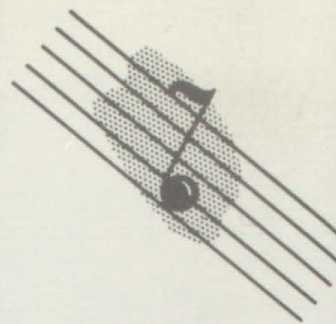
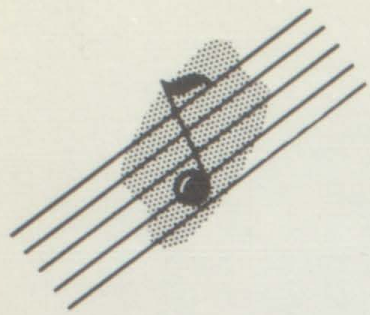

Music Directors  
 PATSY GUADNOLA - - Vocal  
 FRITZ BRAMBLE - - Instrumental



Greater Music Season 1952-53  
 Events  
 "Its Time For Music" Oct. 28, 1953

"Fun with Music" -Band and Glee Clubs-Nov. 14, 1952

"Christmas Carol Dinner" -Glee Clubs-Dec. 18, 1952

"Nativity" -Grade and Junior High School  
 Evening, Dec. 22, 1952 - Afternoon, Dec. 23, 1952

"Musical Moments" -High School Band-Feb. 5, 1953

"Operetta" -High School Glee Clubs-Feb. 26, 1953

"Musical" -Grade and Junior High School-March 6, 1953

"Western Slope Solo and Ensemble Festival" -March 22, 1953

"Spring Concert" -Band and Glee Clubs-April 17, 1953

"Western Slope Music Festival" -Band Glee Clubs-  
 April 24 and 25, 1953

"Grade School Band Concert May 22, 1953

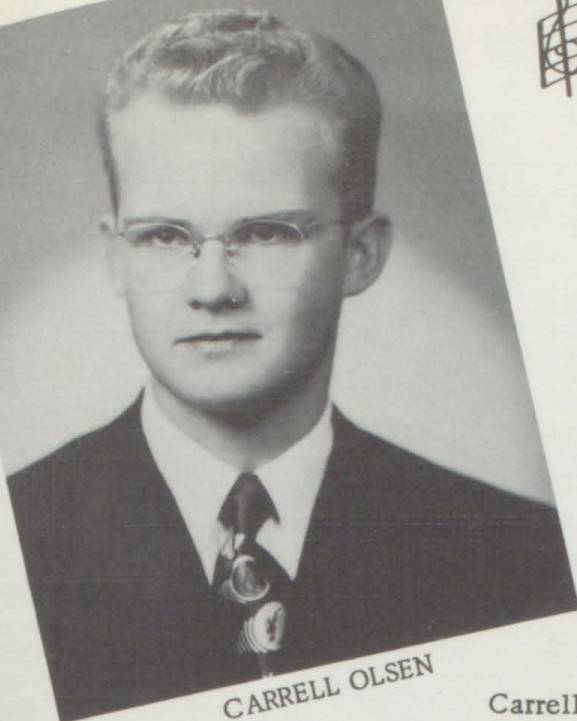

CARRELL OLSEN

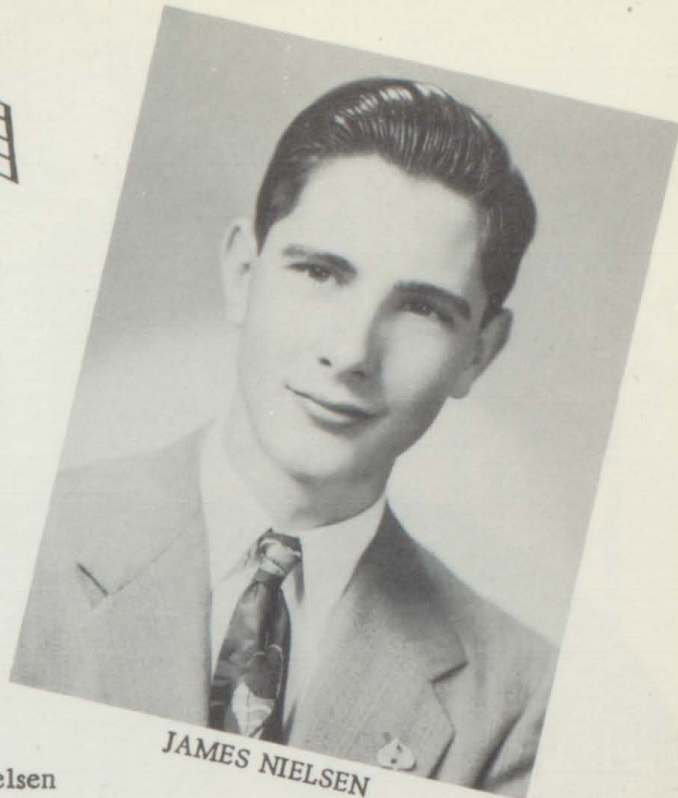

JAMES NIELSEN

Carrell Olsen and James Nielsen were members of the Colorado All-State Honor Band of 1953. Held at Colorado State College, Greeley, Colorado.

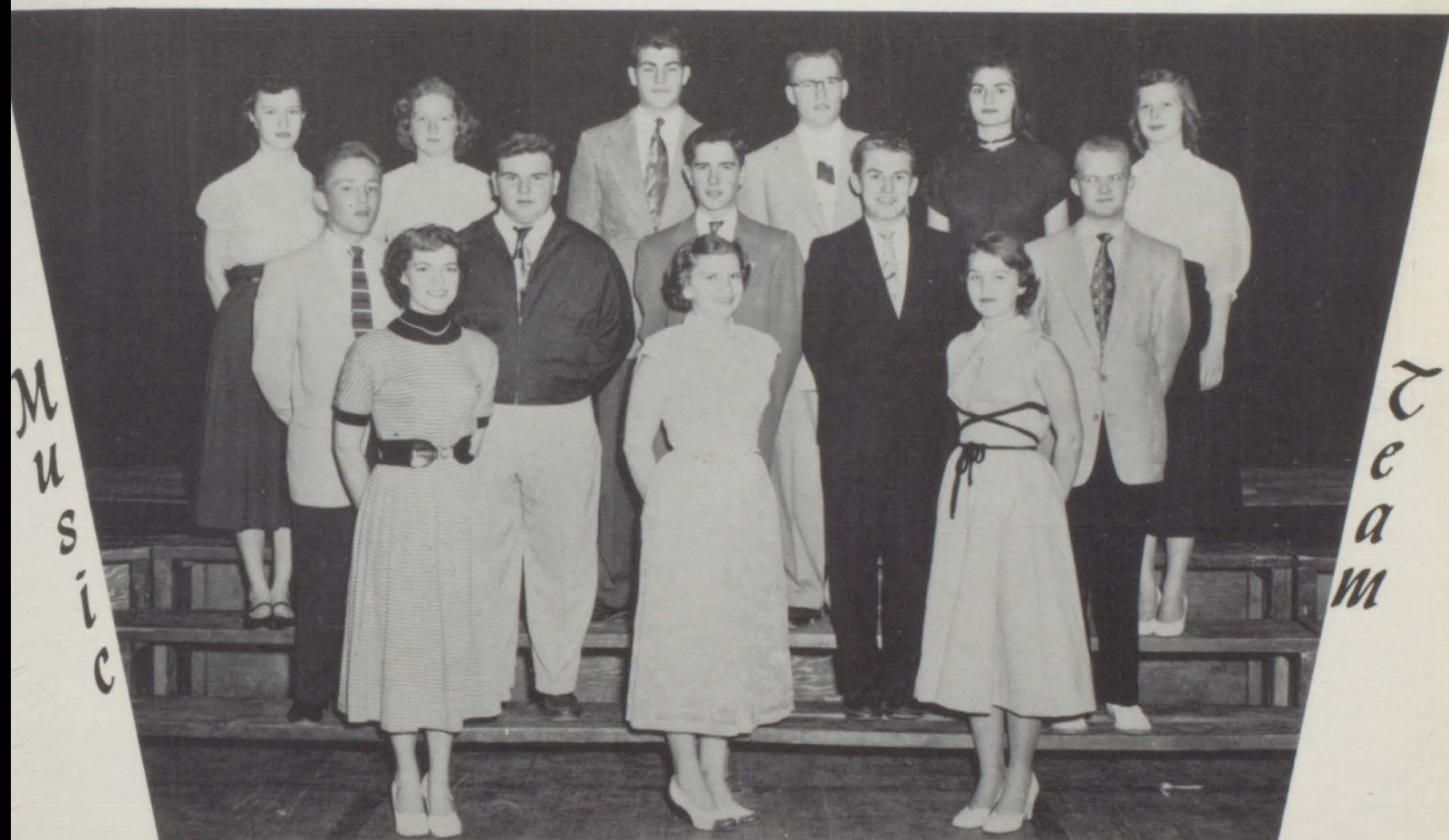

Participants in the Western Slope Solo and Ensemble Festival were: Regina Brown, Edwina Stull, Larry Graves, Melvin Britton, Eleanor Graves, Sonya Engstrom, Jackson Clemons, Jim Fish, Miles Anderson, Carrell Olsen, Sally Colohan, Beverly Ryan, Lavonne Corto.

Girls' Sextette



JULIA MEREDITH  
LaVONNE CONTO  
PAT STEWART

B. RYAN, Acc.  
REGINA BROWN  
ELEANOR GRAVES  
SALLY COLOHAN

Twirlers

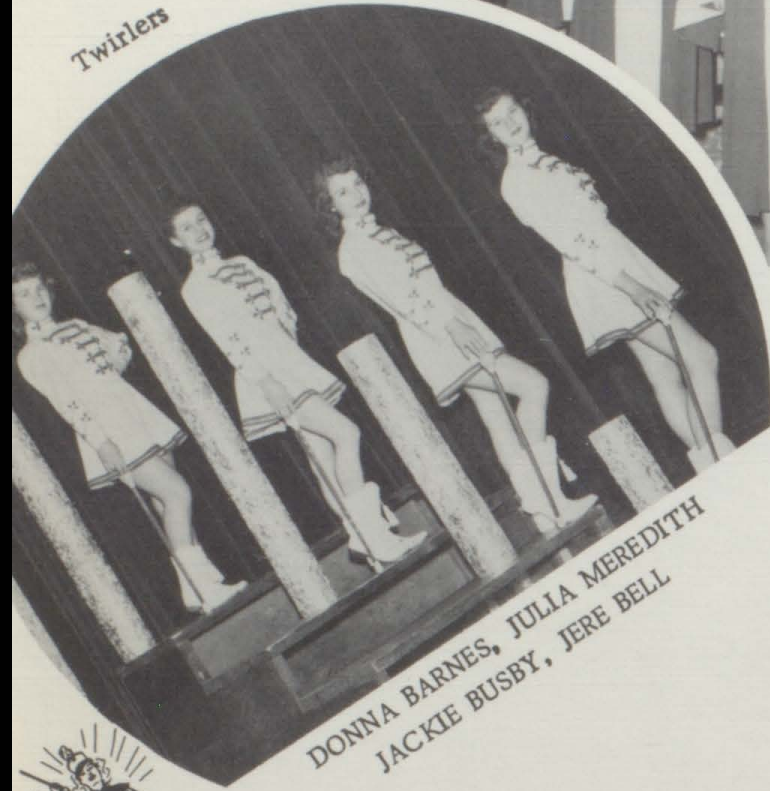

DONNA BARNES, JULIA MEREDITH  
JACKIE BUSBY, JERE BELL

Trombone Trio



JOHN TONIOLLI, GARY SULLIVAN  
RONALD O'NIELL

Horn

Quartette

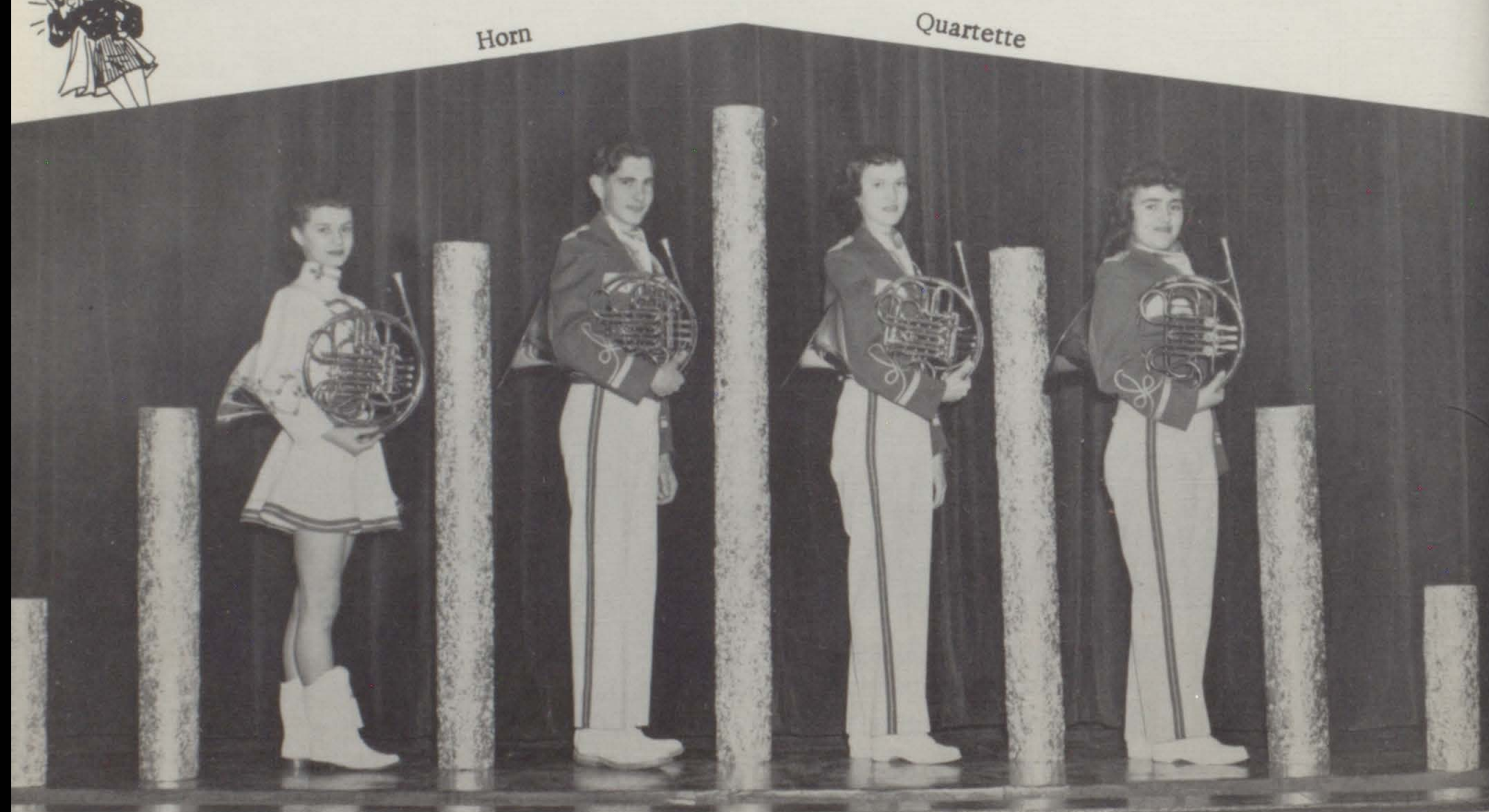

JULIA MEREDITH, JIMMY NIELSEN  
REGINA BROWN, NANCY SMITH

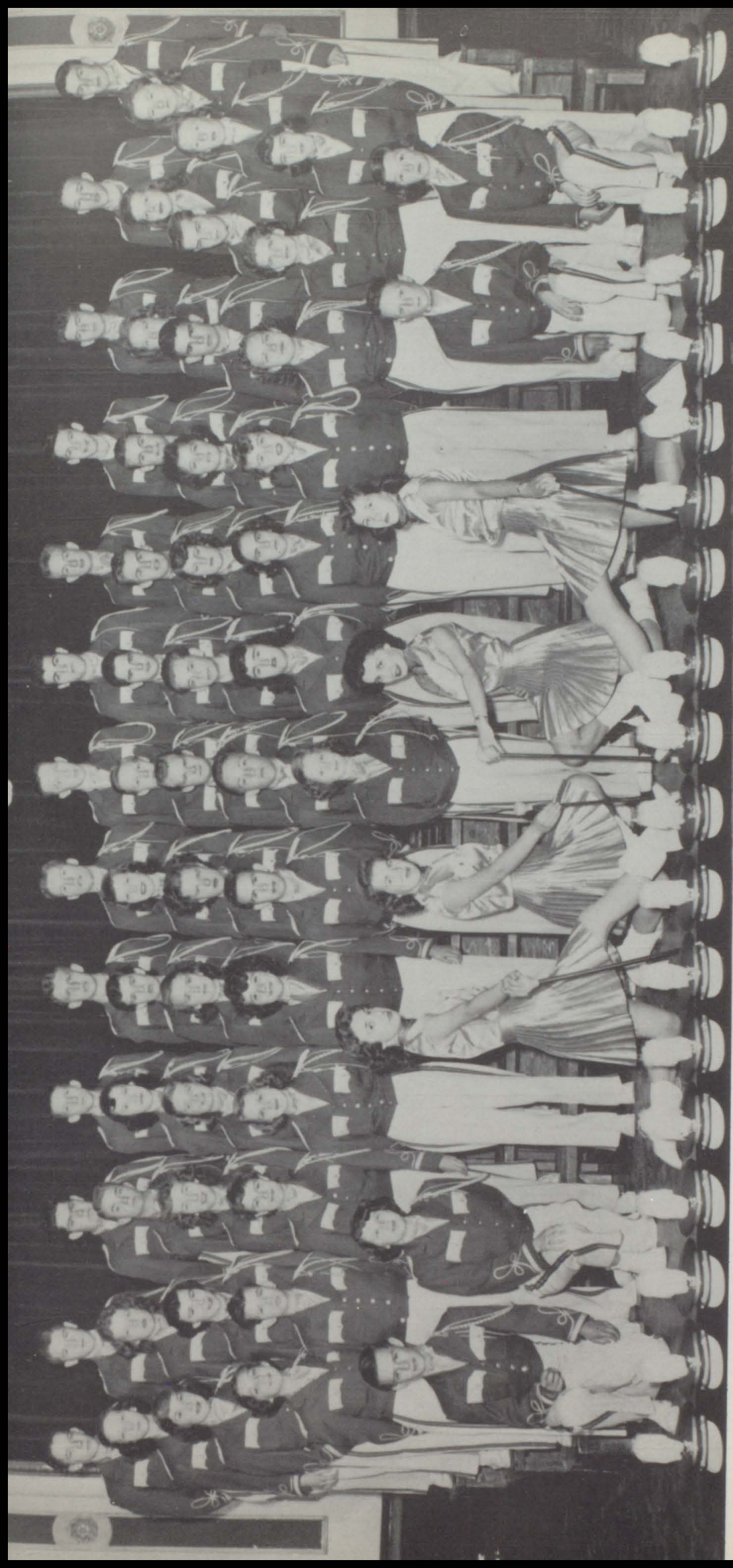

## *High School Band*

The Garfield County High School Band, under the direction of Fritz Bramble, completed another successful year for 1953. For the second consecutive year, the band has received a rating of division one in playing, sight reading, and marching. The band has received a rating of division one in playing for the past four years in the Western Slope Music Festival held at Grand Junction, Colorado.

Glenwood Springs was the only school on the Western Slope in the 1953 Festival to place in division one in all music events entered. These included both the instrumental and vocal departments. There were thirty-two schools participating. The band, along with the vocal department, has participated or assisted in eleven major musical events for 1953. They have played at all football and basketball games, pep rallies, and marched in ten parades here and in other localities.

The various instrumental ensembles and soloists have entertained on numerous occasions for local organizations, conventions, and other programs.



*Boys' Glee Club*



*Girls' Glee Club*

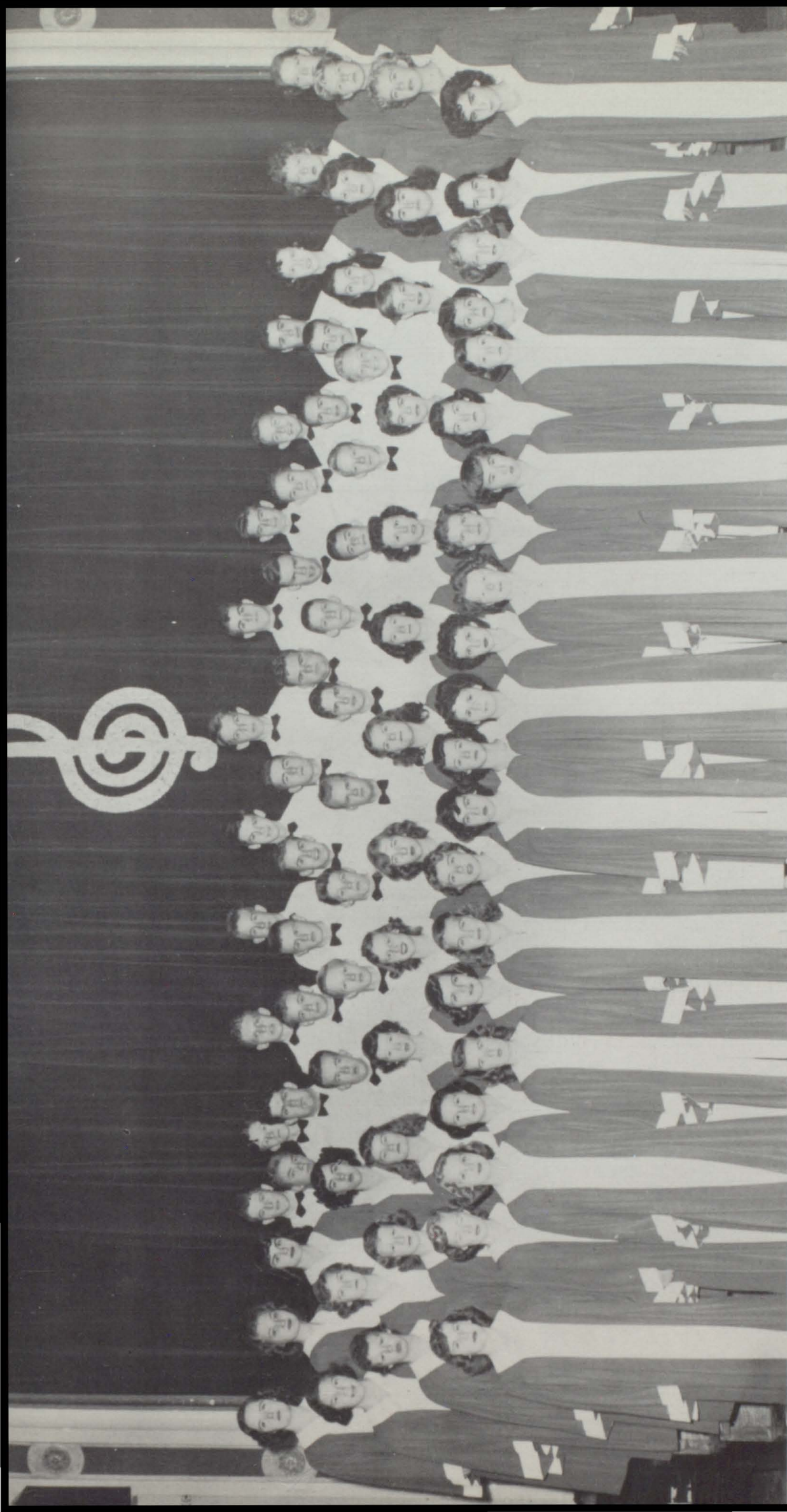

The Mixed Chorus has participated in many events throughout the school year. It sang at the Western Slope Music Festival and received a rating of I. This was the first time the Mixed Chorus had sung at the festival. Christmas season was a gay one for these singers. The organization sponsored the Christmas Carol Dinner which was also attended by all faculty and school board members. The chorus sang Christmas numbers prepared especially for this lovely affair.

The Mixed Chorus prepared a large number and wide variety of songs for various concerts and programs throughout the year. These numbers included Bach, Palestrina, Gerstwin, and Kern. There are 87 members in the chorus.



## *Operetta Cast*

Ronald O'Niell, Ann Werking, Johnny Toniolli, Julia Meredith, Eleanor Graves, Mark Fortsch, Lavonne Conto, Lynn Gill, Miles Anderson, Regina Brown, Jummy Fish, Donald Nutting, Glen Barksdale, Mary Linda Clapham, Larry Graves.



## *Chorus and Cast*

The operetta is one of the outstanding musical events of the year. The 1953 production was "The Singer of Naples" by Dodge. It proved to be one of the most successful operettas given by the group. Its comedy, gay Italian songs, large chorus, colorful scenery and lighting entertained one of the largest audiences for the event.



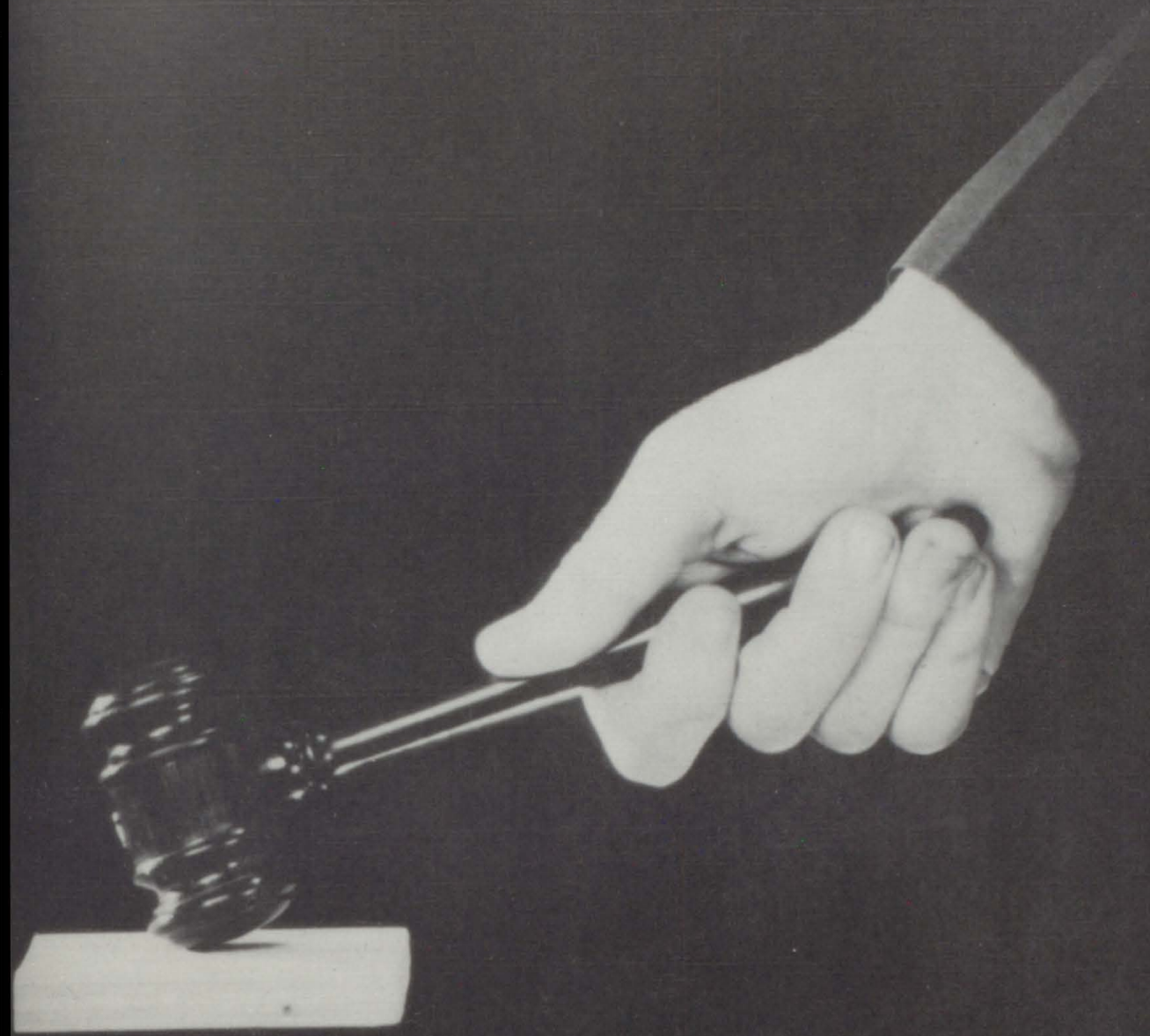

**ORGANIZATIONS**



*The Juniors Present*

*“ Our  
Miss  
Brooks ”*





*The Seniors Present*

*"The  
Little  
Dog  
Laughed"*



*Student Council*



Moscon, Kyner, LyBarger, Shelton, Anderson, Working, Ross, Britton, President.



*Make it With Wool*

Belluchie, Switzer, Jones, Alcorn, Tilson, Graves, Betz, Bradshaw, Ryan. District winner, Graves. State contest Junior Dress Division, 1st. Graves.

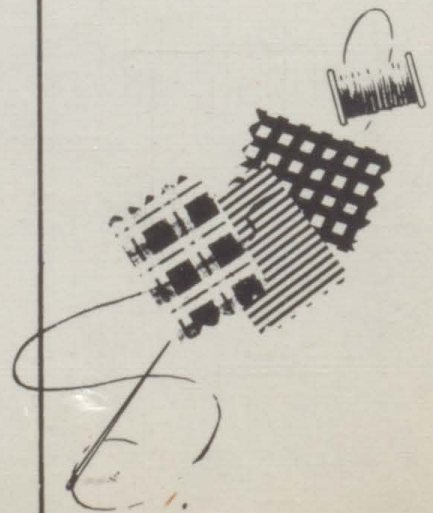

*Boy and Girl State*



Britton  
Meredith  
Graves  
Barnes



*National Honor Society*

Members:  
Meredith, Graves, Britton,  
Schinkel, Bond.



*Future Homemakers*



*Chemistry Lab*



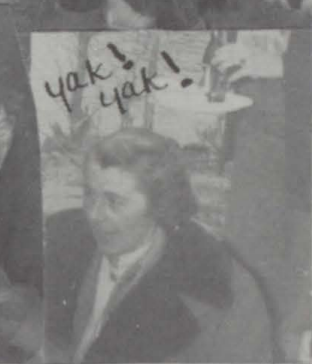



Good Old Study Hall!

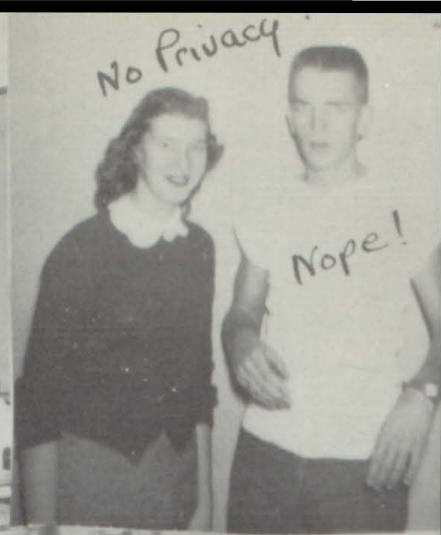

No Privacy

Nope!



and then I said!

Home Chain

Base Ball



anybody got a pin!



Pappy! you lazy Critter.



Not here, please



Aw! Come on, Bill, smile



Mrs. C. didn't keep roll today!

I Can't find Coach's stubble

Boys! XxX!!

want to go hang yourself?

"89" oh No! It can't be!

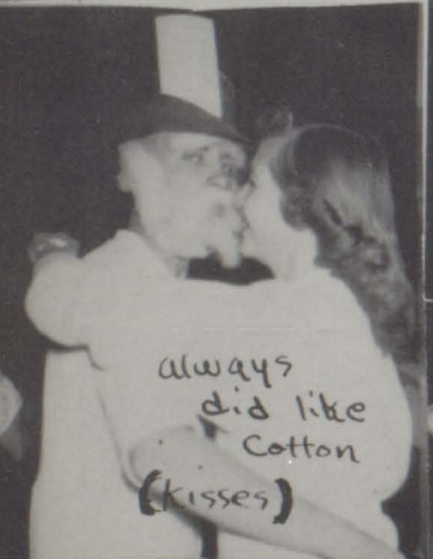

always did like Cotton (kisses)

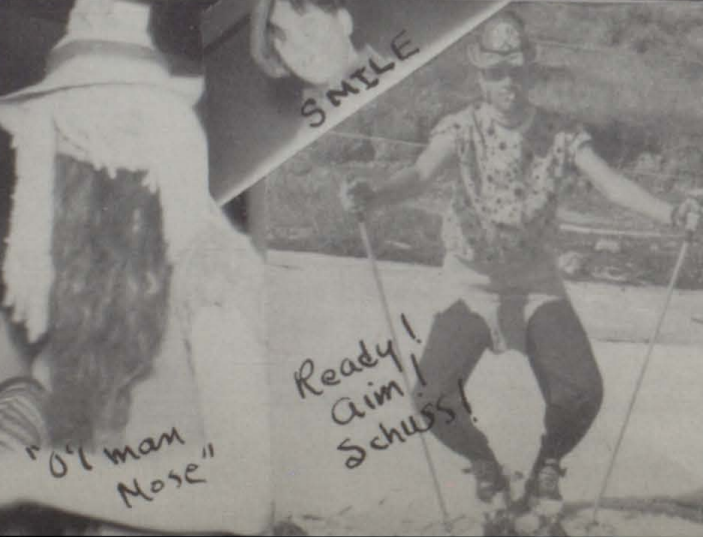

SMILE

Ready! Aim! Schuss!

"O' man Nose"



I got him!



Ha! Ha! Ha!



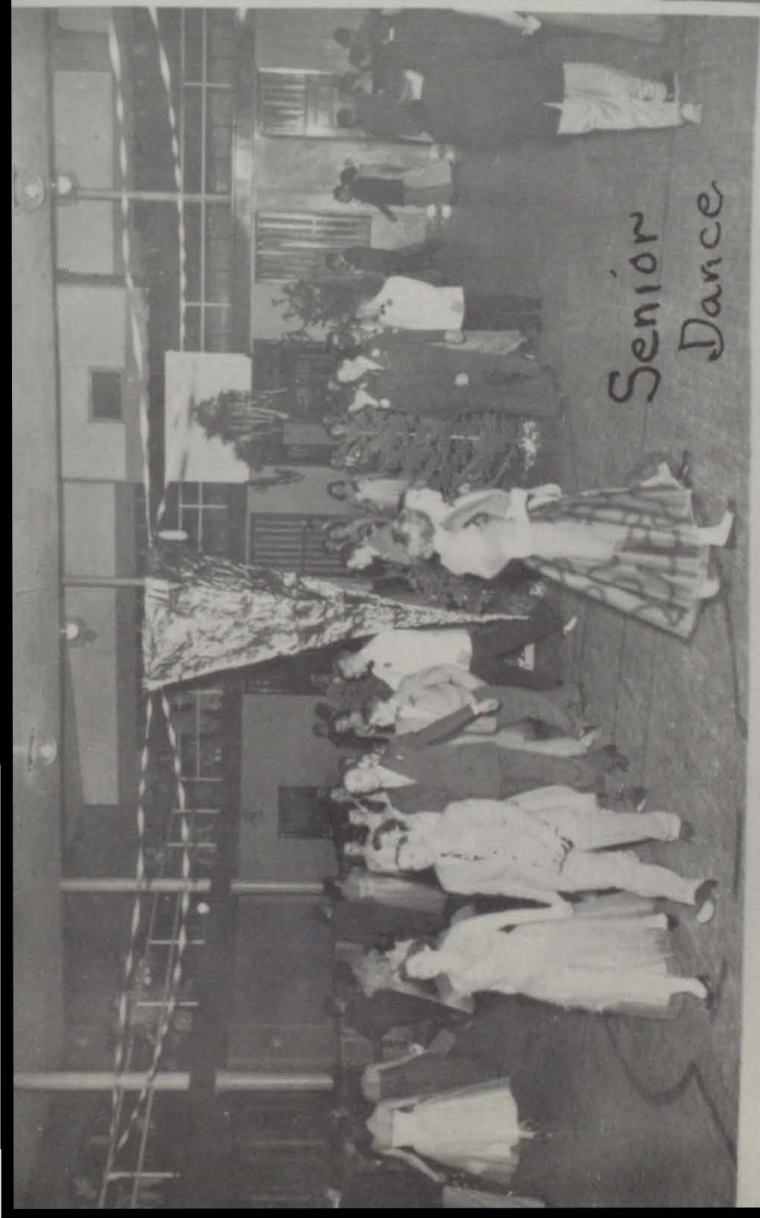

Senior  
Dance



Jr. Sr. Banquet

APRIL IN Paris



Baccalaureate  
1953



Oh, dear,  
now what?



When is the answer to what Soc?



COMO ESTO? US?



what! no test today?



Start on it! Simple - KILL on it!



boys talk



look! everybody is busy! Oh, happy day!

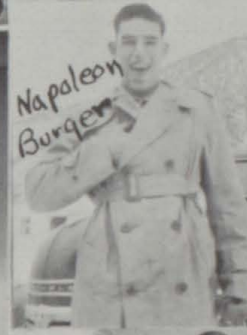
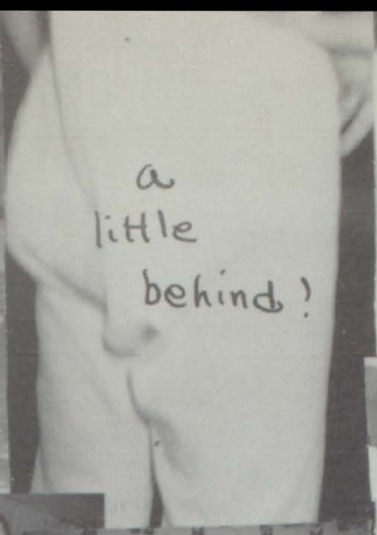

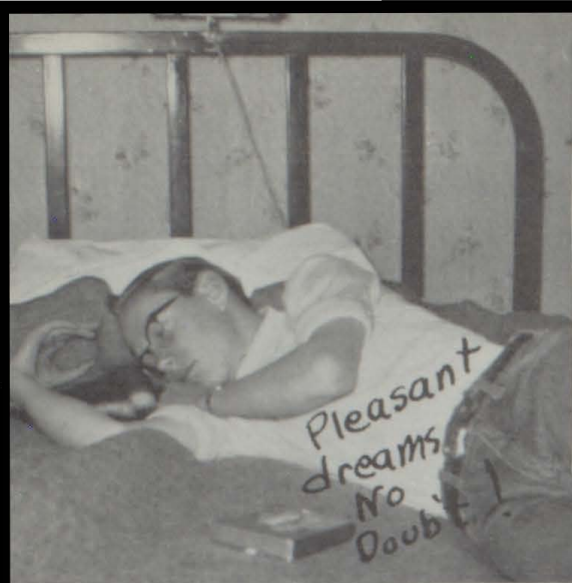

Pleasant  
dreams  
No  
Doubt!



wrong way  
Stappa

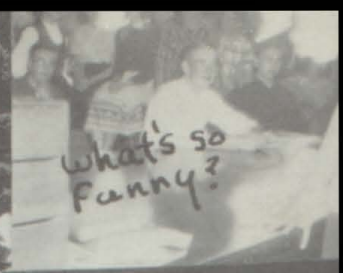

What's so  
Fanny?



Who're  
you Foolin'!



don't!!



It's 40'clock in  
the morning!

whose  
Foot?



Me? I  
lag  
Hook?



Miss  
you!



Food!

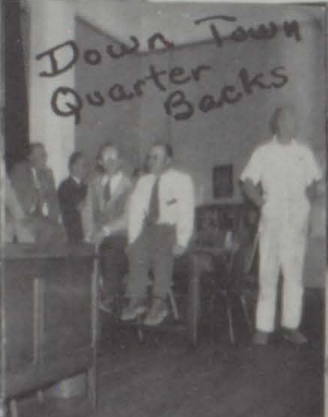

Down Town  
Quarter  
Backs



How'd  
she  
get here!  
again!



Georgeous  
Fish



Not  
Charley



Measles Inc.

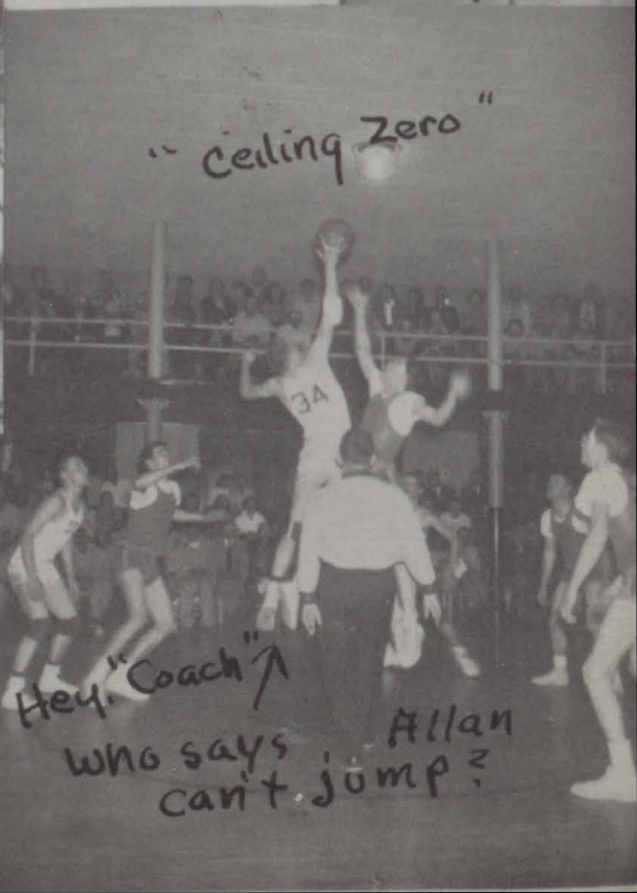

" Ceiling Zero "

Hey "Coach"!

who says  
Allan  
can't jump?



Hail  
G.C.H.S.



Whose  
Daqwood?



Autographs

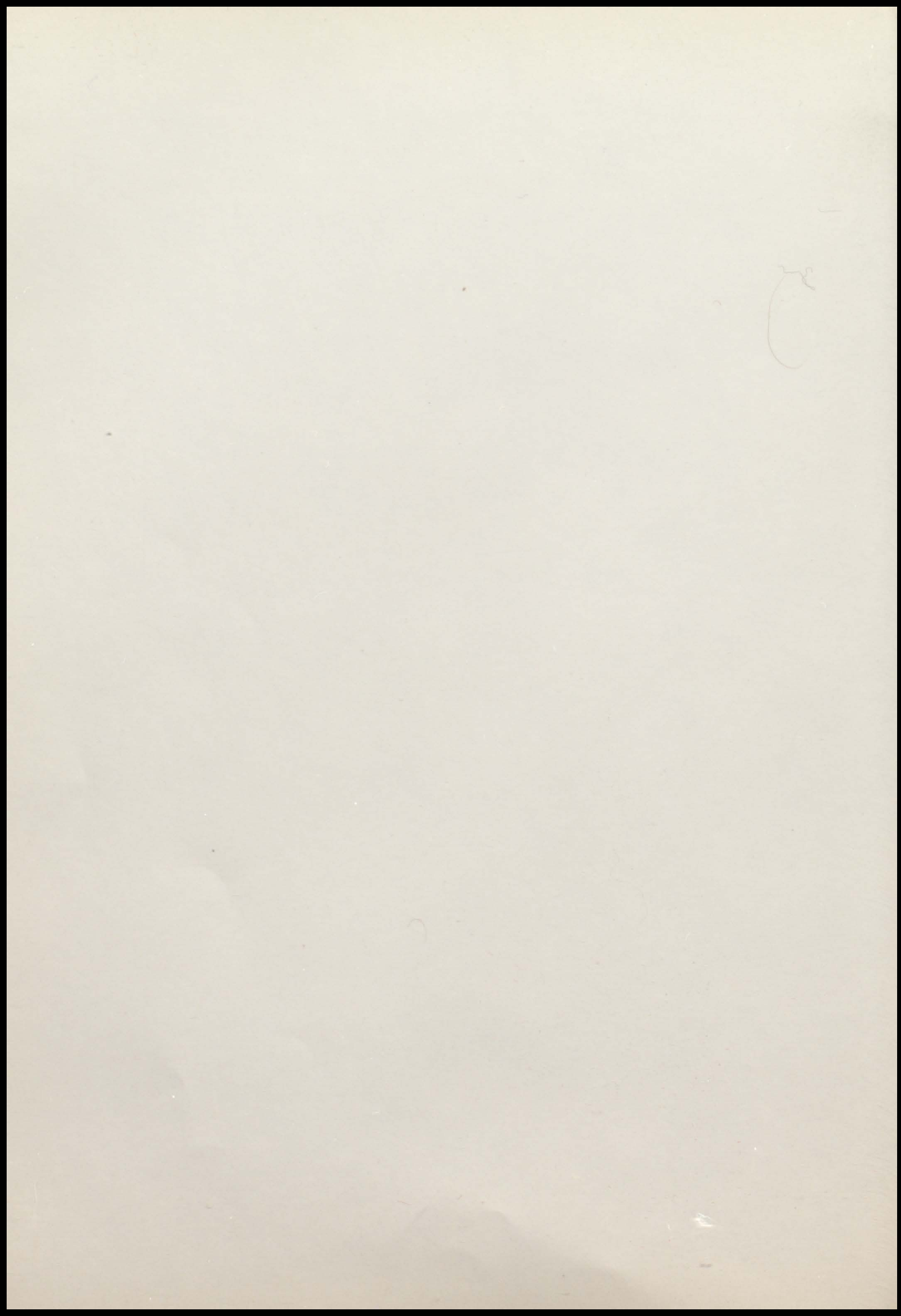

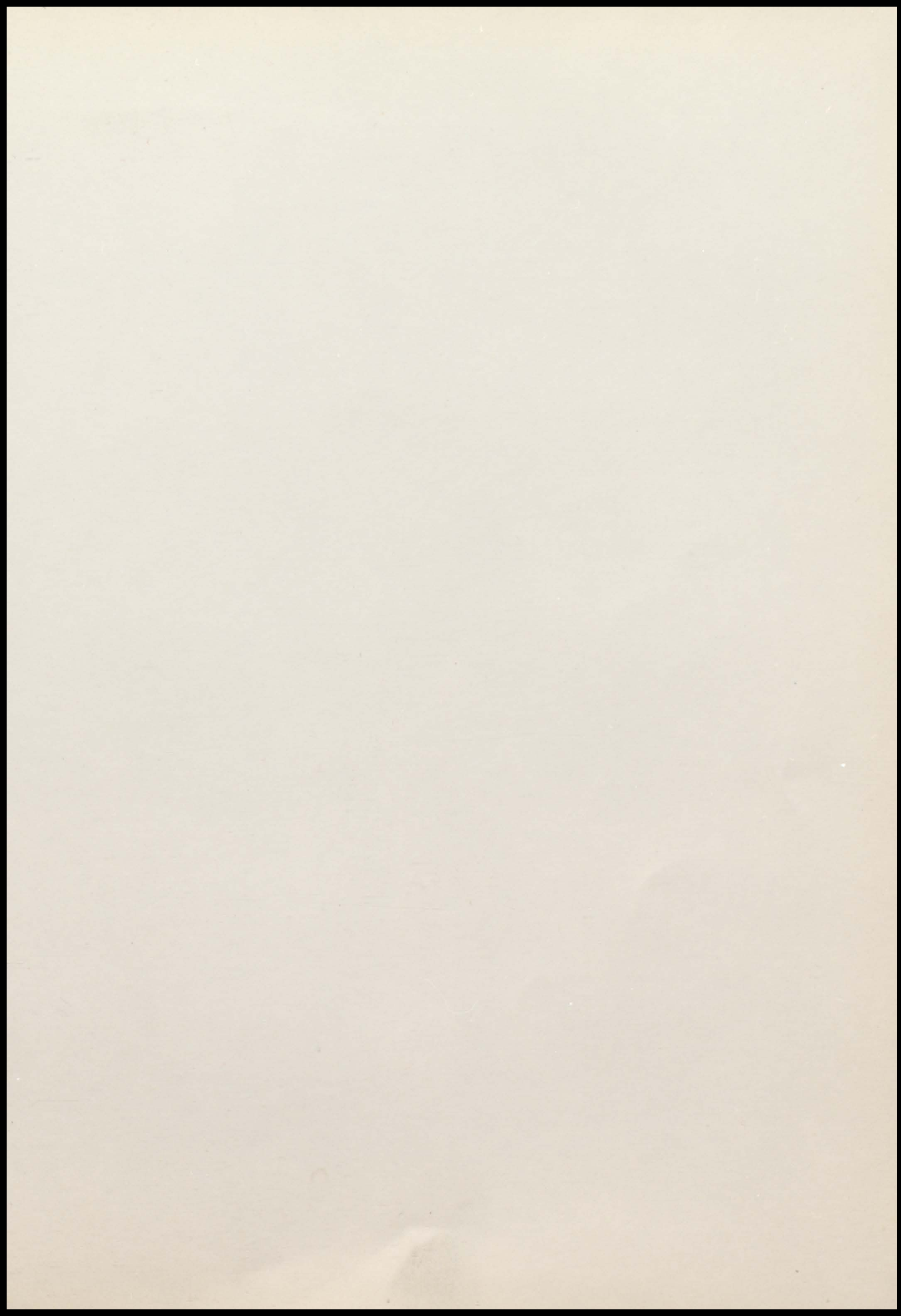

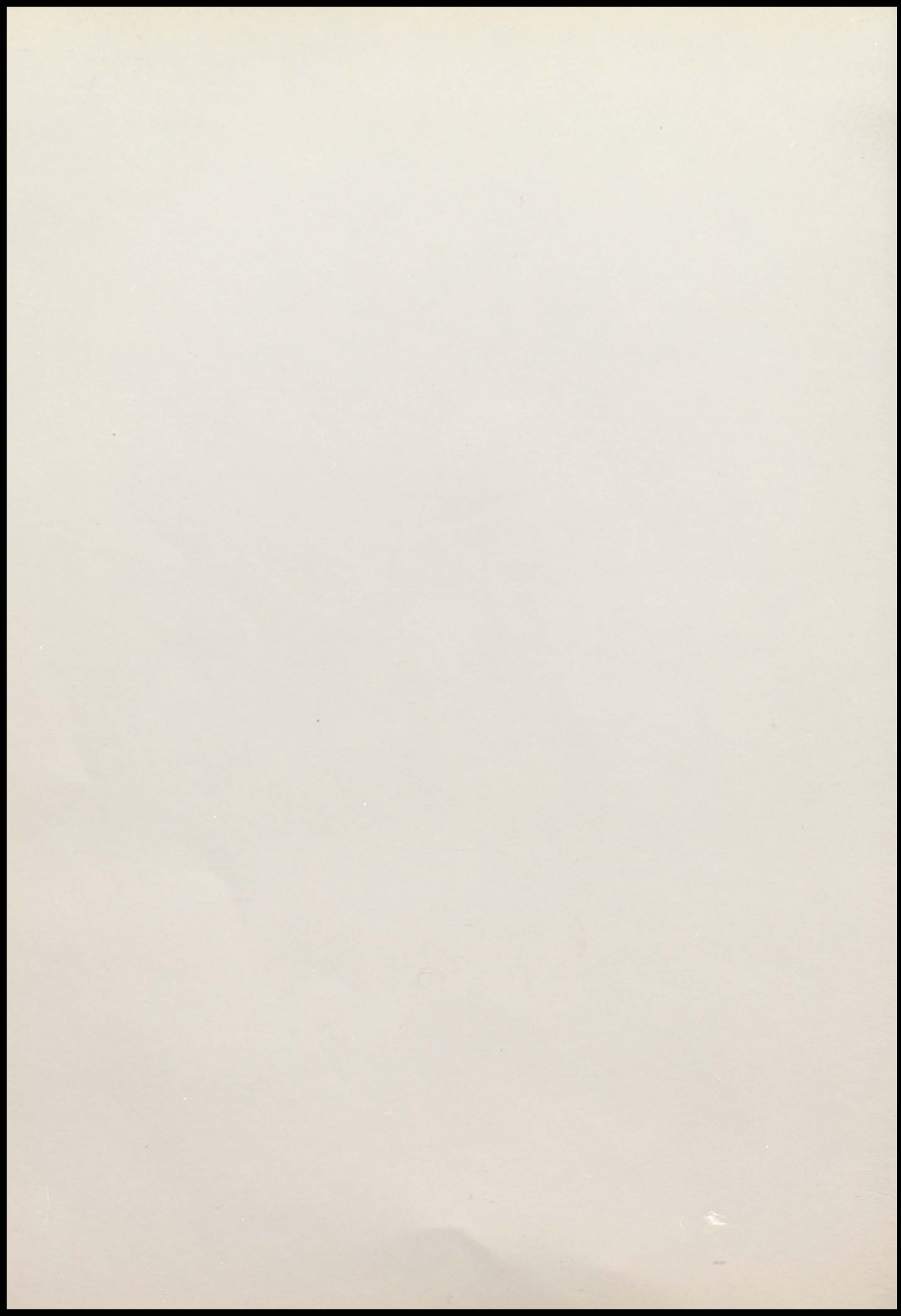



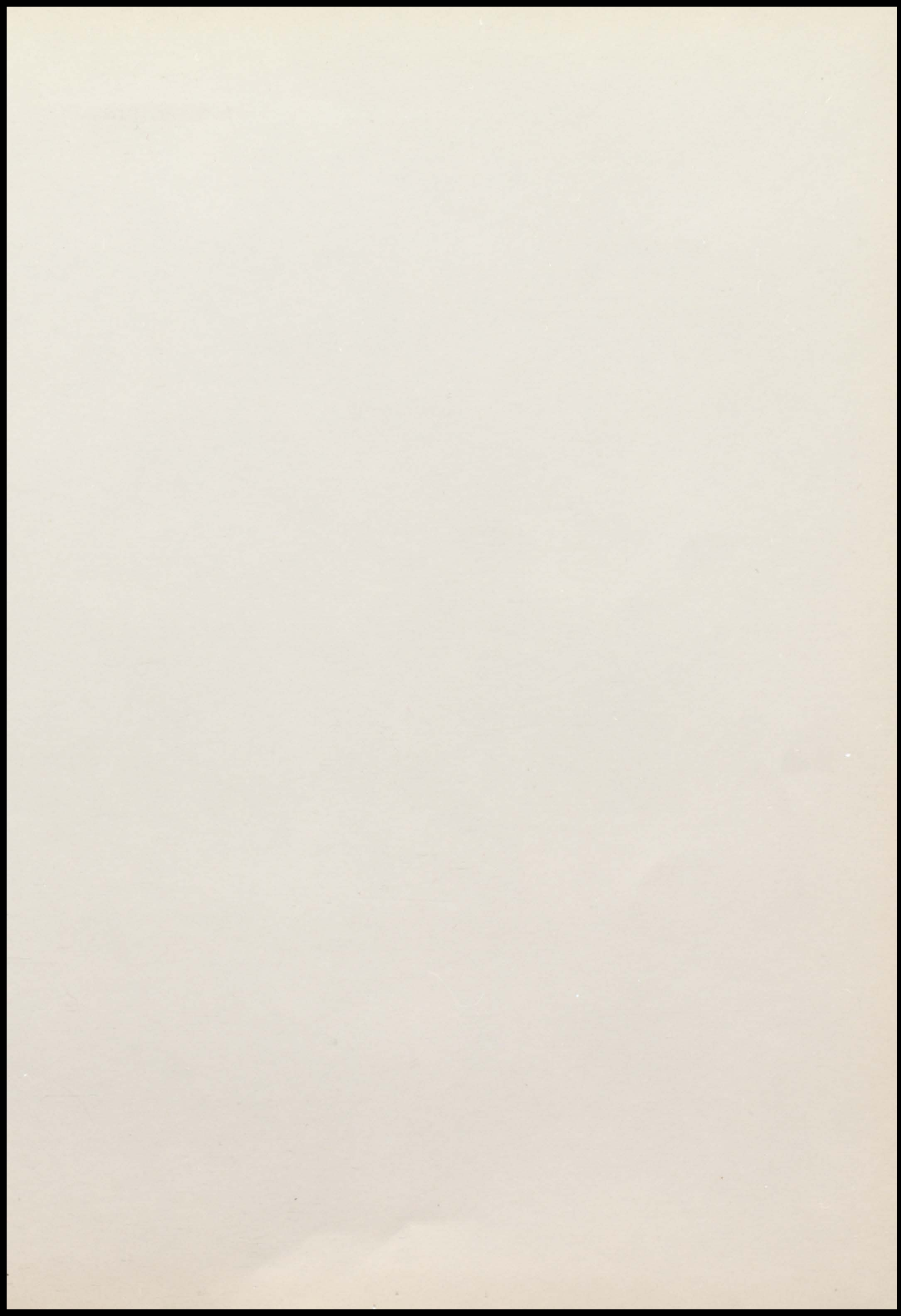

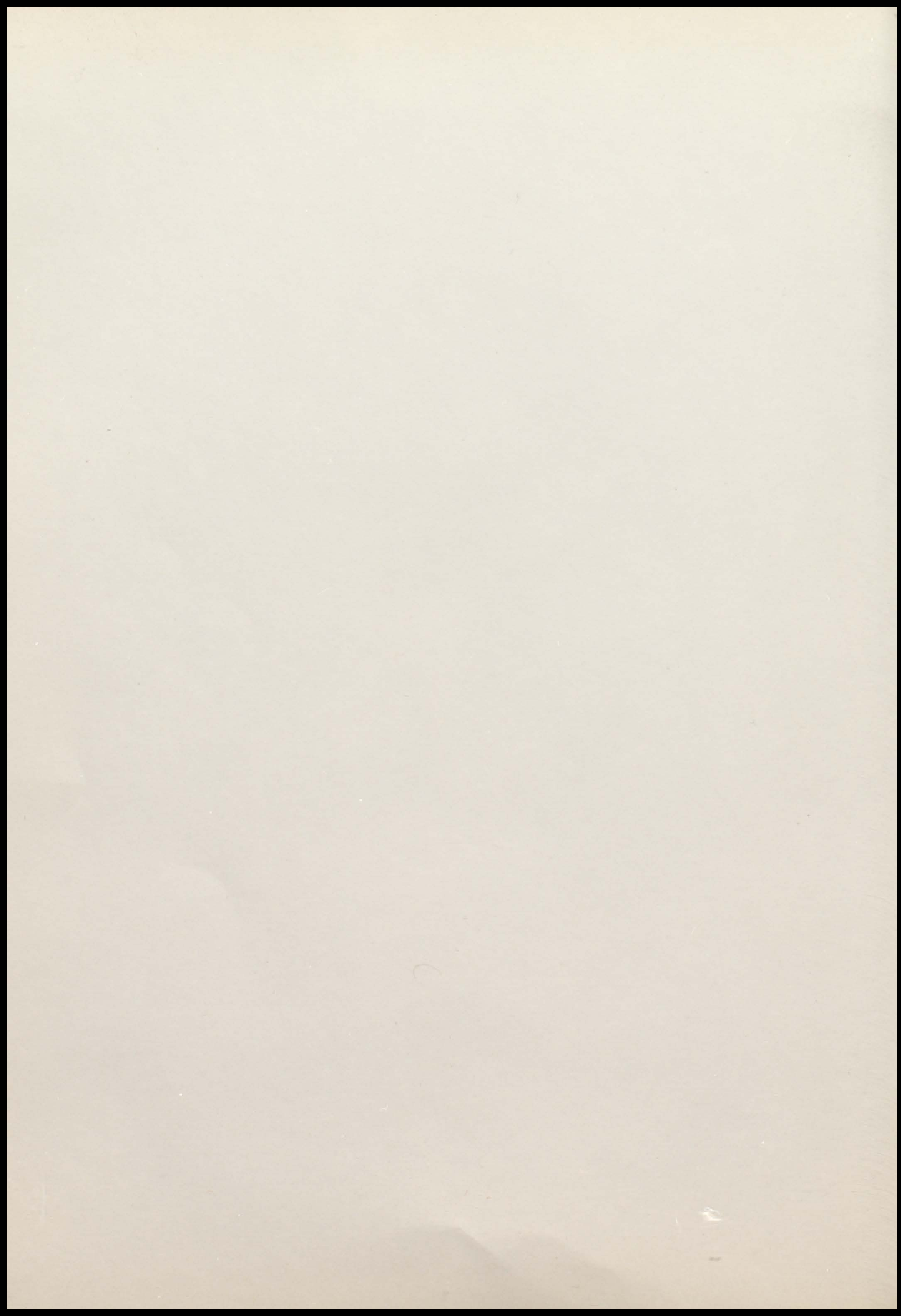

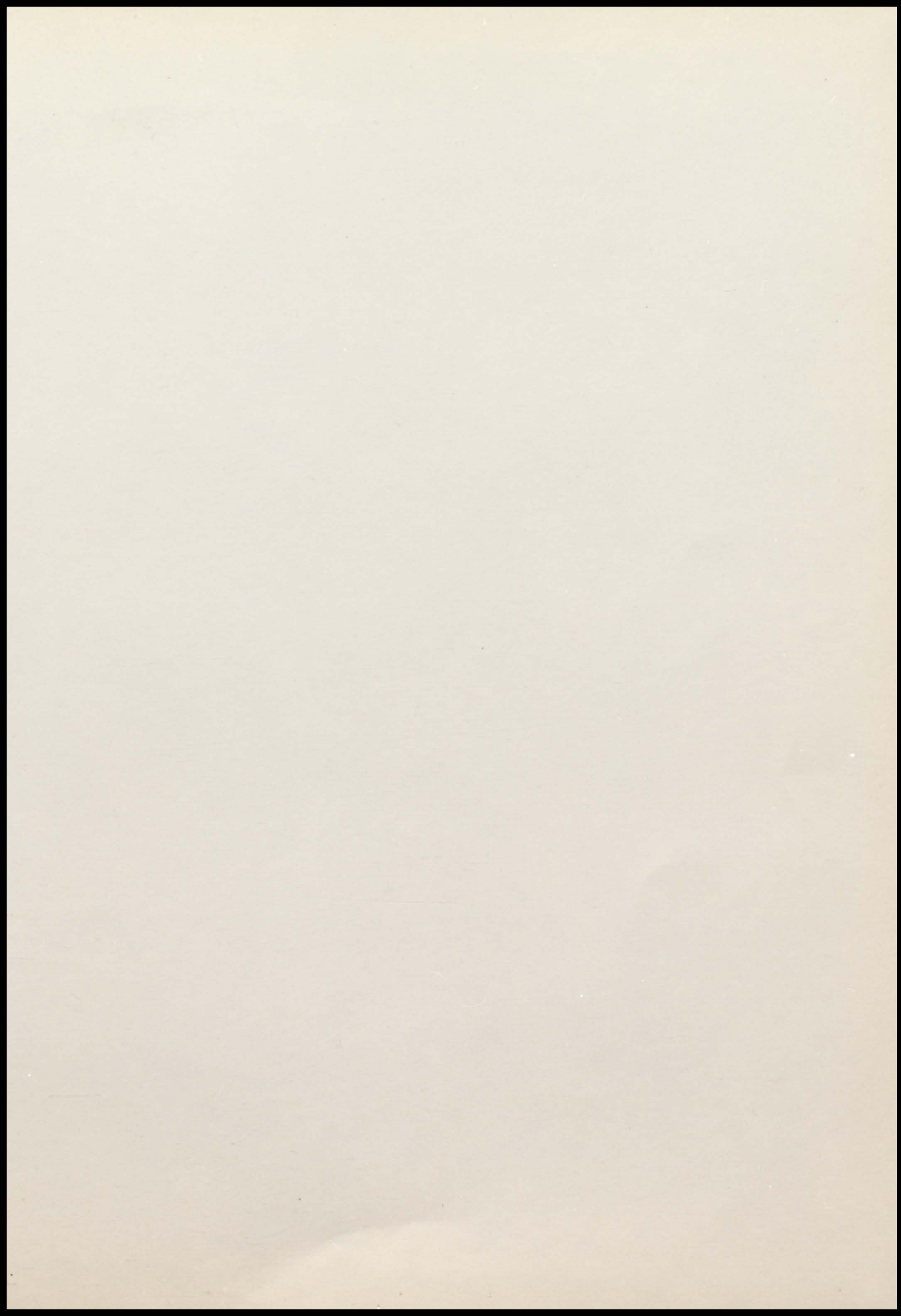

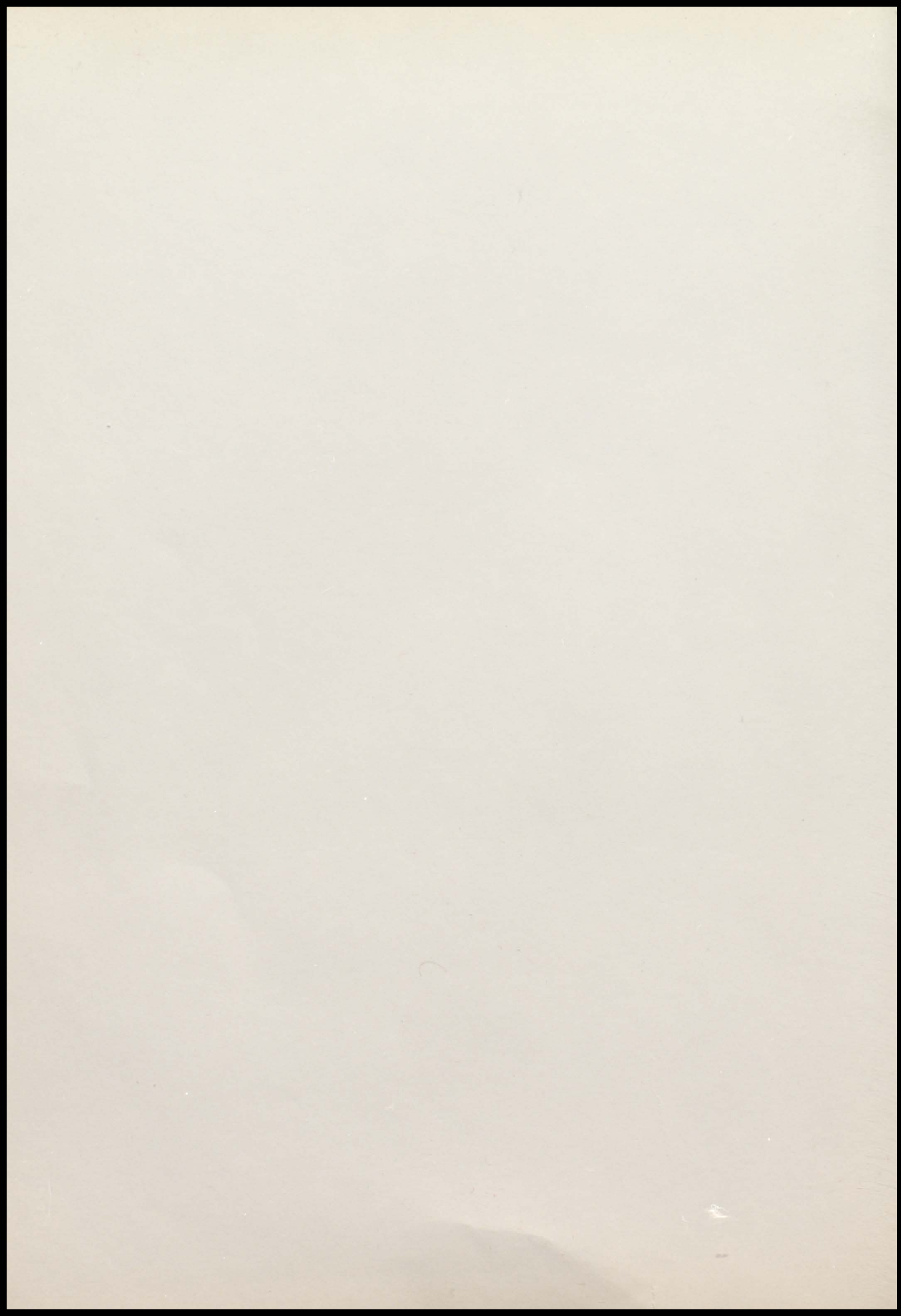

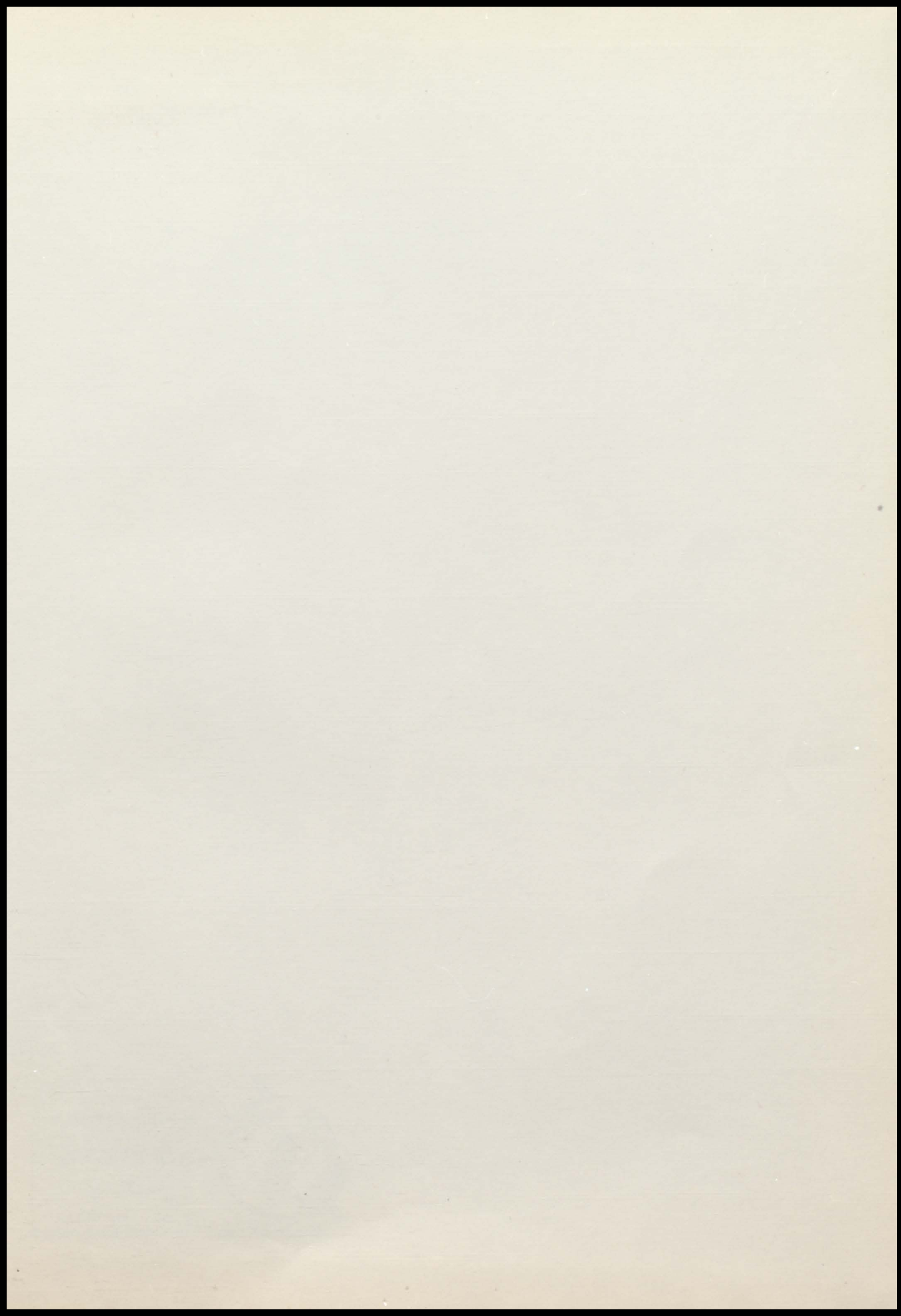

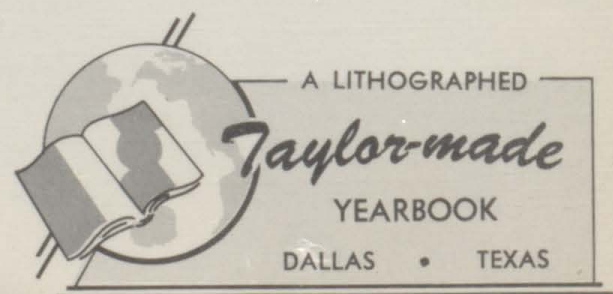

A LITHOGRAPHED

*Taylor-made*

YEARBOOK

DALLAS • TEXAS

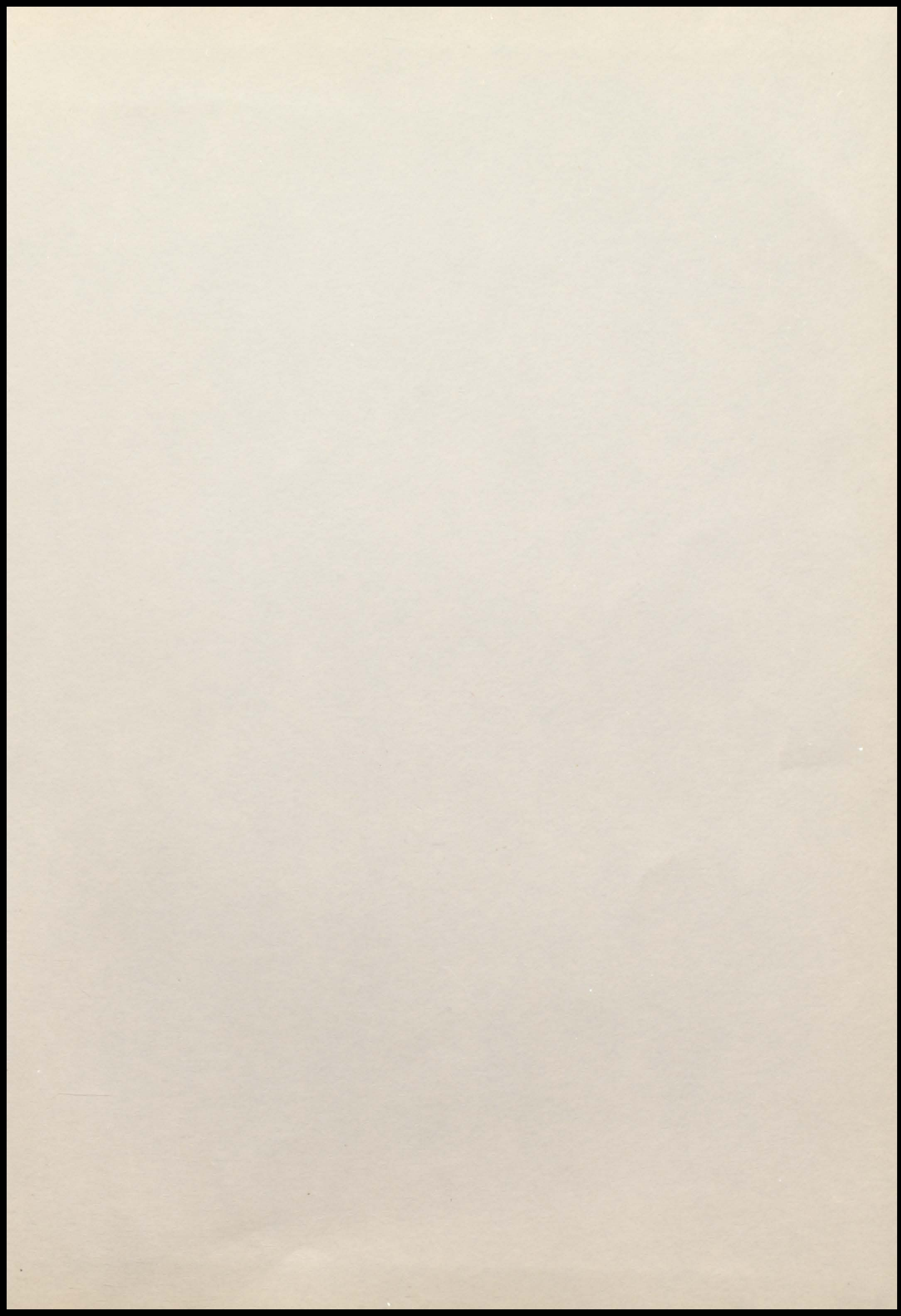

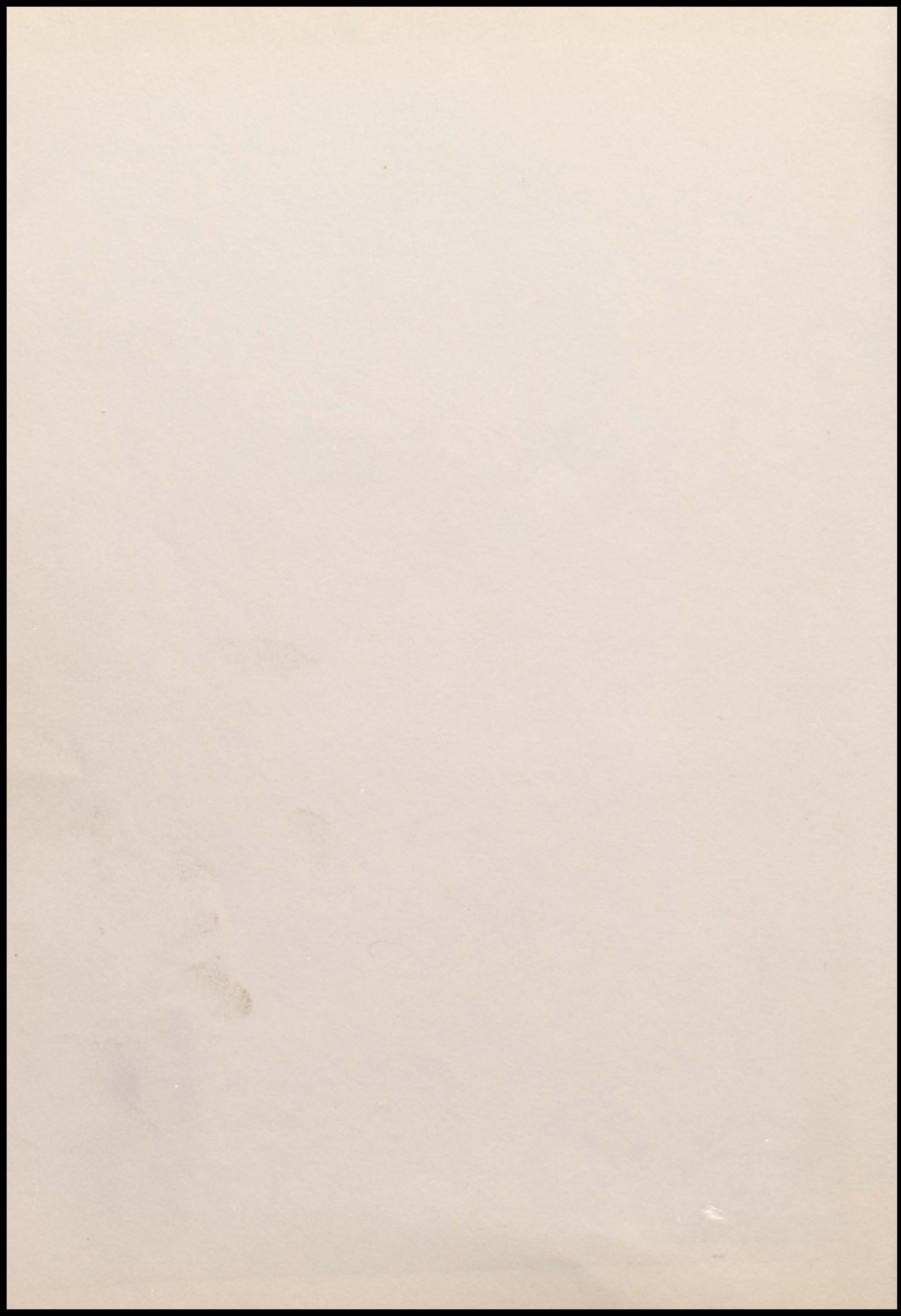



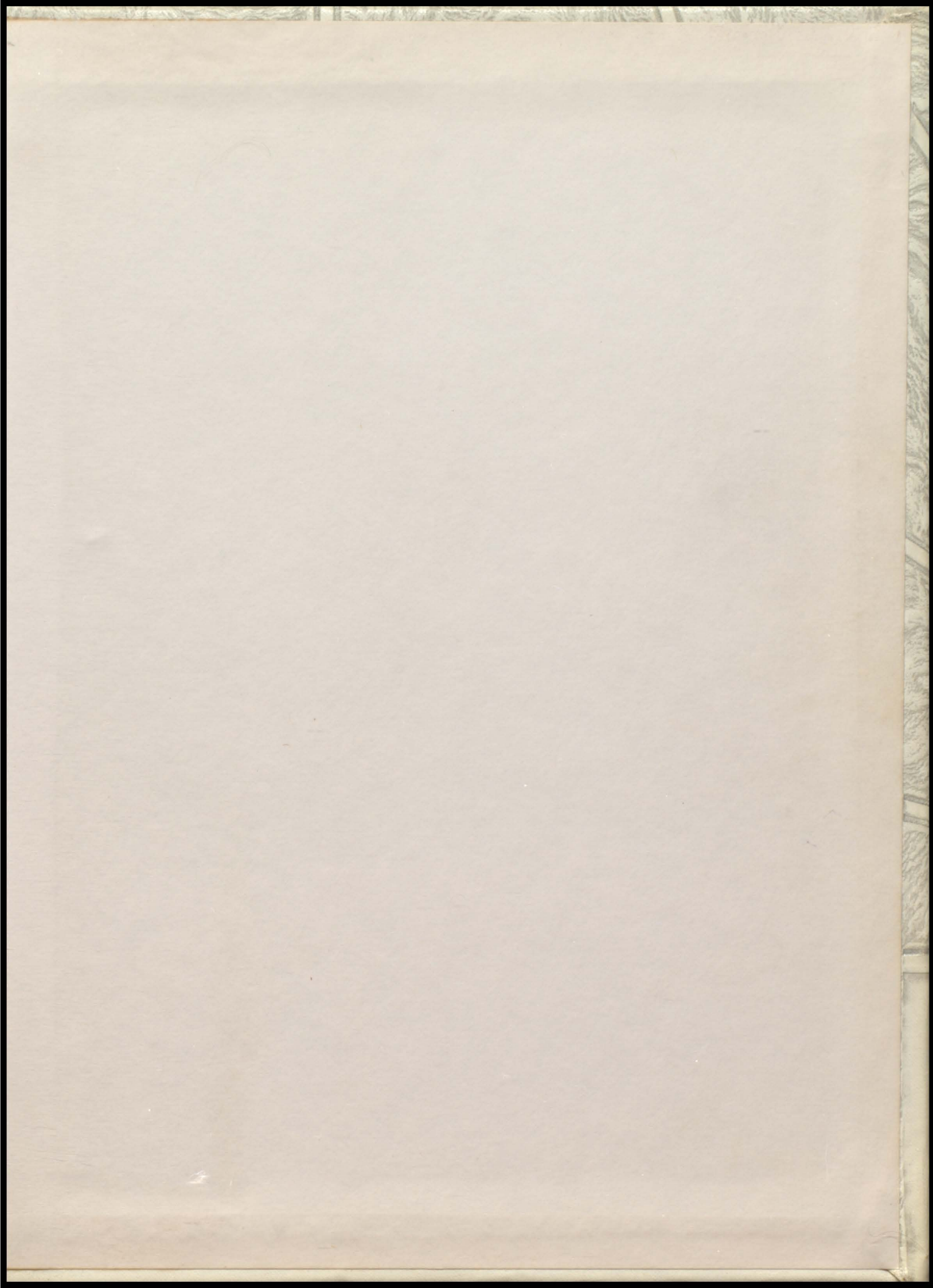

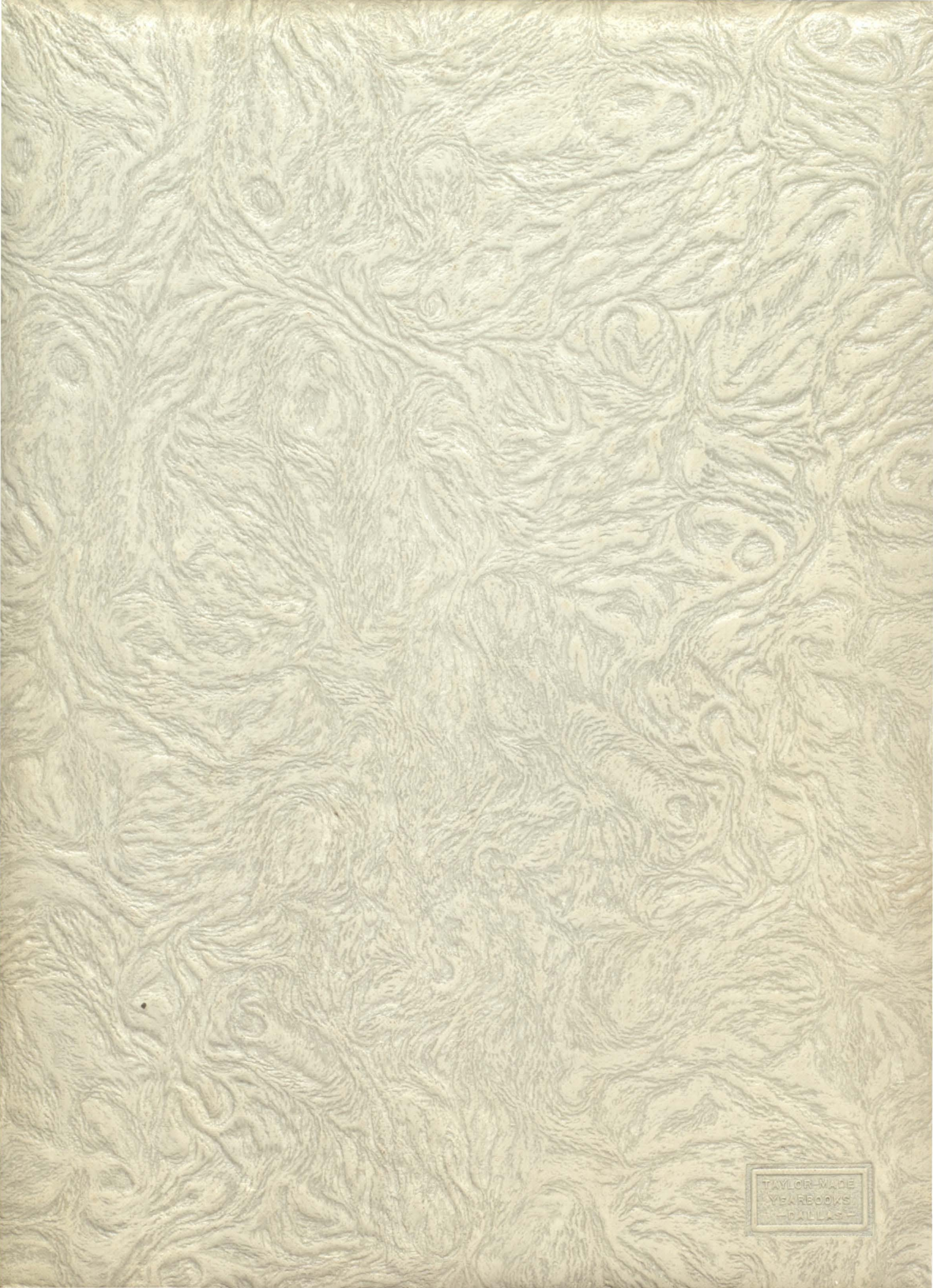

TAYLOR-MADE  
YEARBOOKS  
-DALLAS-