

The
Yampah

'42

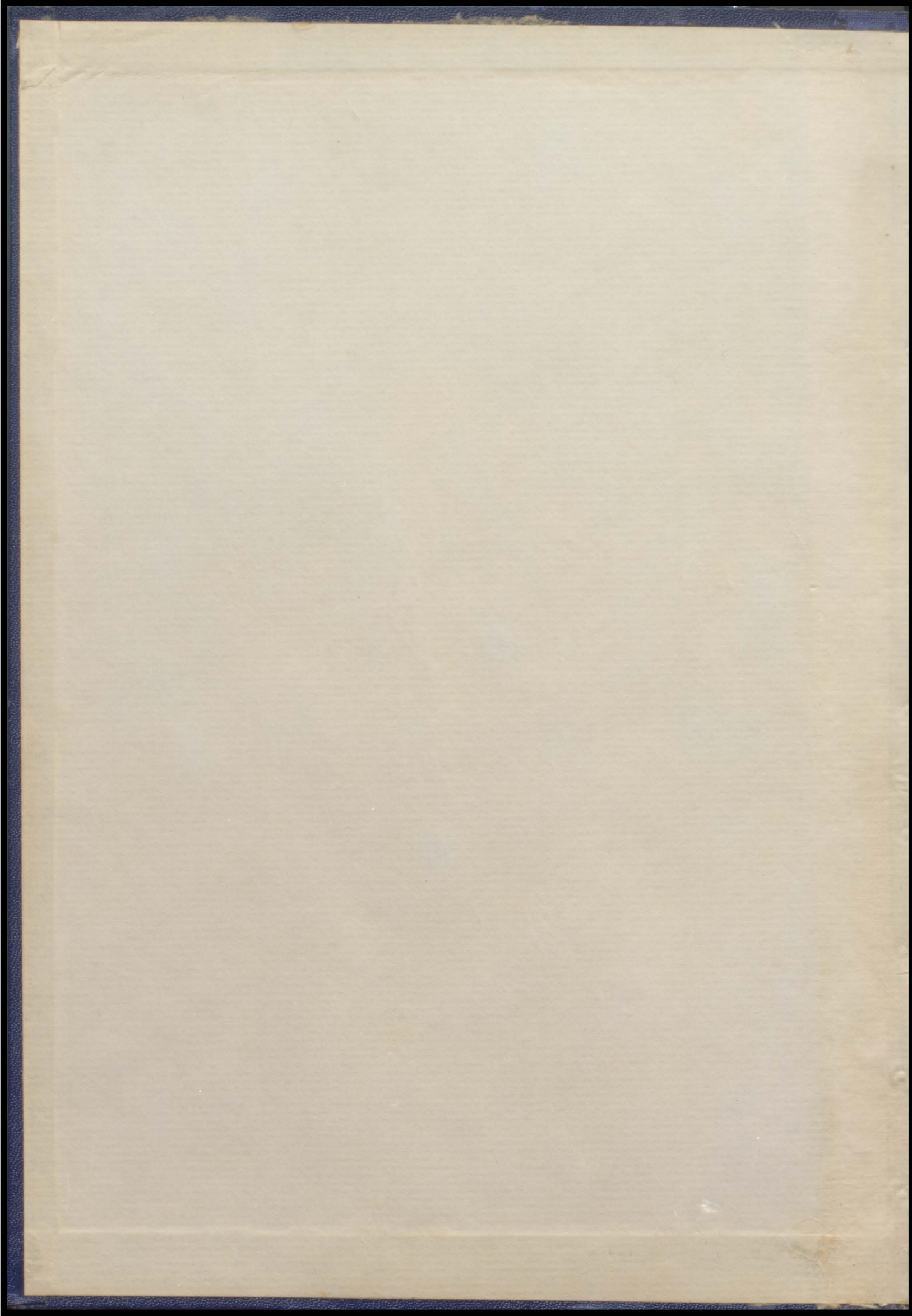

The
Yearbook
of
Nineteen-Fifty-Two

Garfield County High School

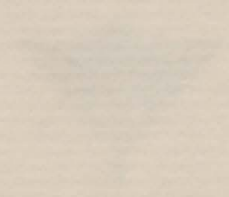

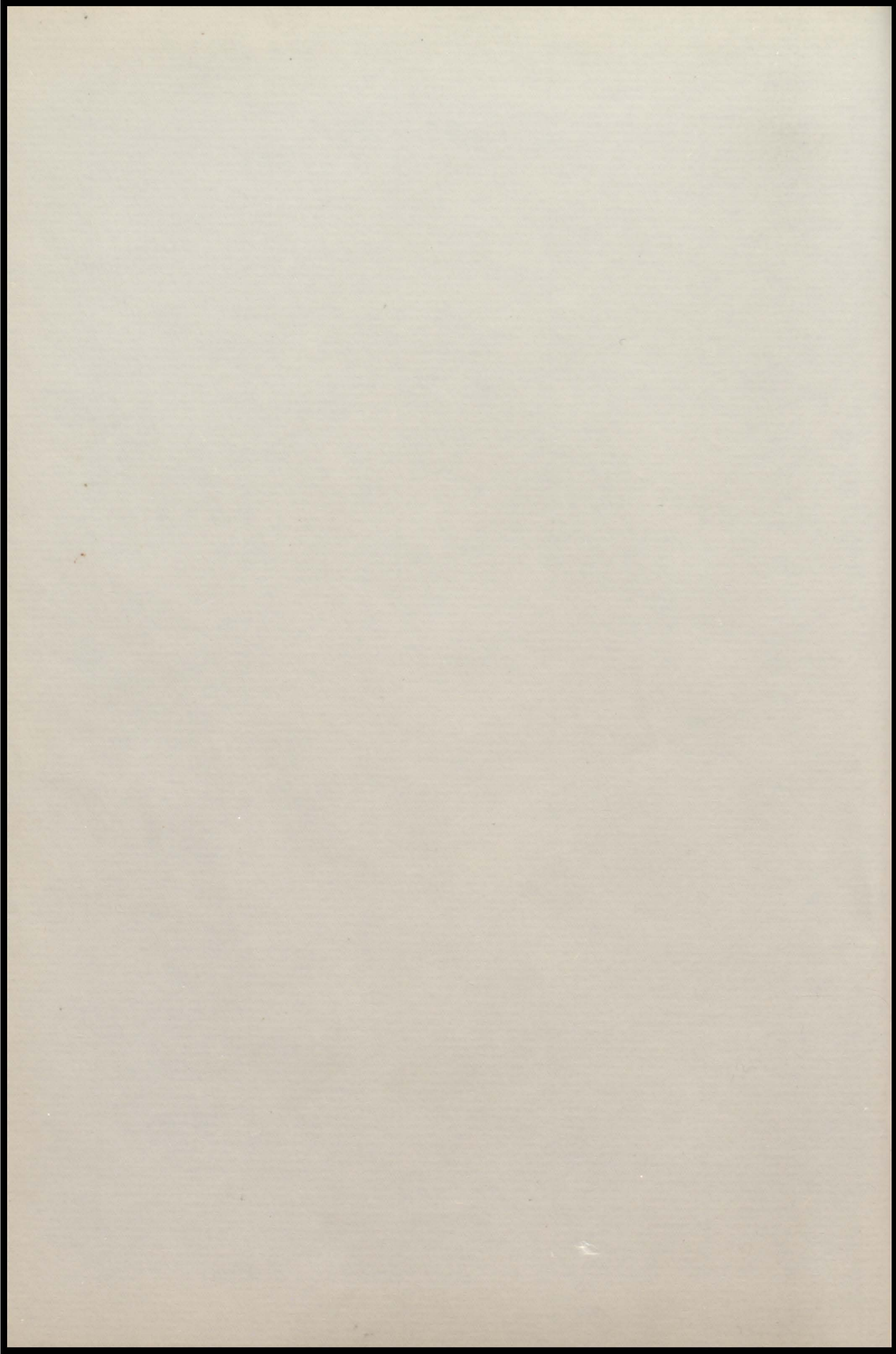

The
Yampah
of
Nineteen Forty-Two

Yearbook of
Garfield County High School

Glenwood Springs, Colorado

Edited, printed, and bound
entirely by the school as
a student project.



Volume XIX

Set and Run by Oberly

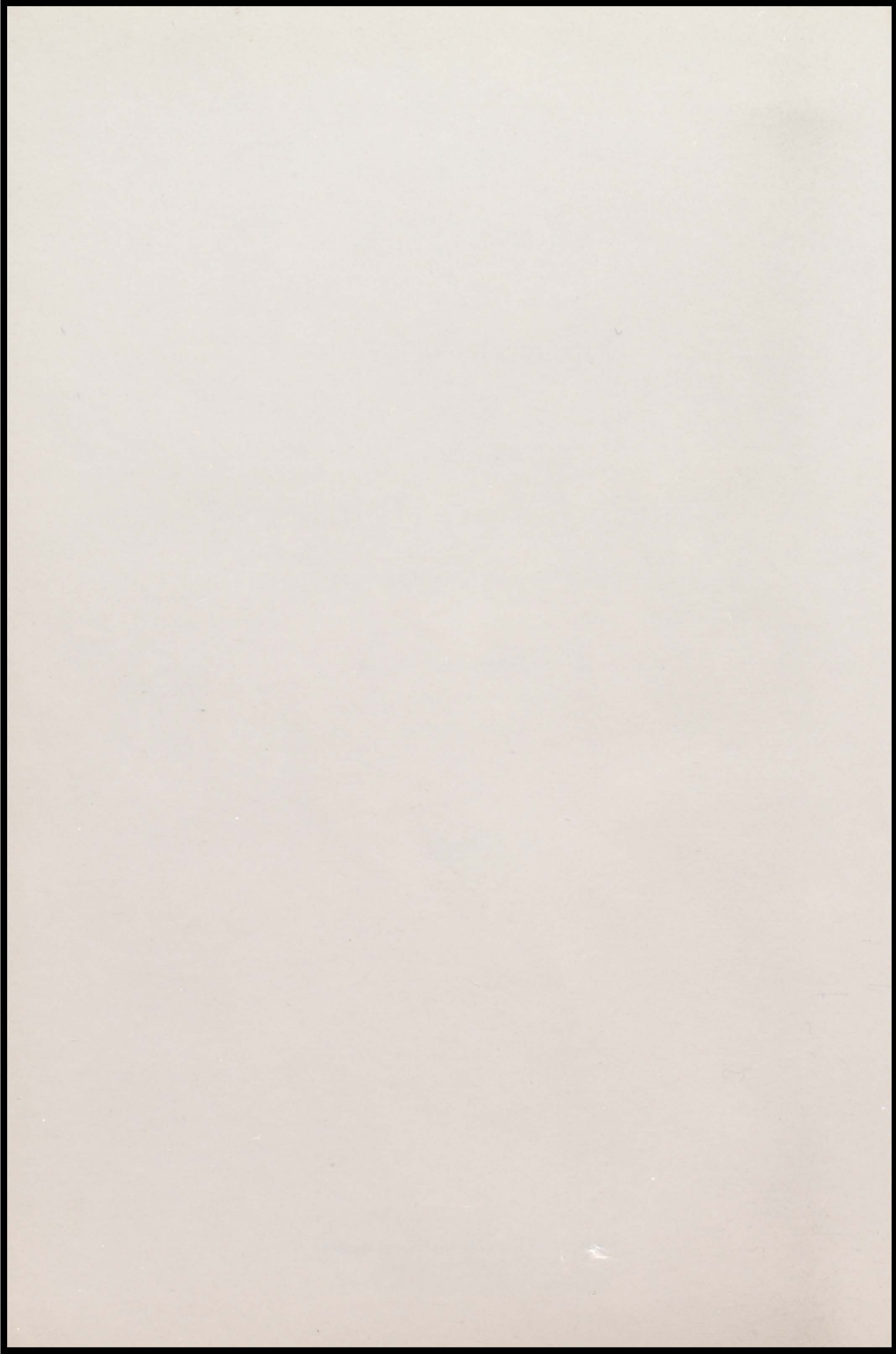

Contents

Administration

Classes

Senior

Junior

Sophomore

Freshman

Activities

Clubs

Scholastic

Social

Athletics

Student Life

Set and Run by Oberly

Preword

Realizing that the pleasant years we have spent in Garfield County High will soon be but memories, and, wishing to preserve for future reference, some slight record of our high school days, we have taken upon ourselves the preparation of this annual, our "Yampah," which we respectfully present. Its faults we know are many, but we hope that in scanning its pages the reader may find something of interest, some reminders of other days

The Editors

Set and Run by Oberly

Dedication



Much of the success of our later lives depends not only upon the education we receive in high school, but also upon the wise and careful guidance of the superintendent.

Because of his efforts to further the interests of G. C. H. S. and because of his able supervision of our schools, we dedicate this nineteenth volume of The Yampah to M. R. Moorhead, Superintendent of the Glenwood Springs Public Schools.

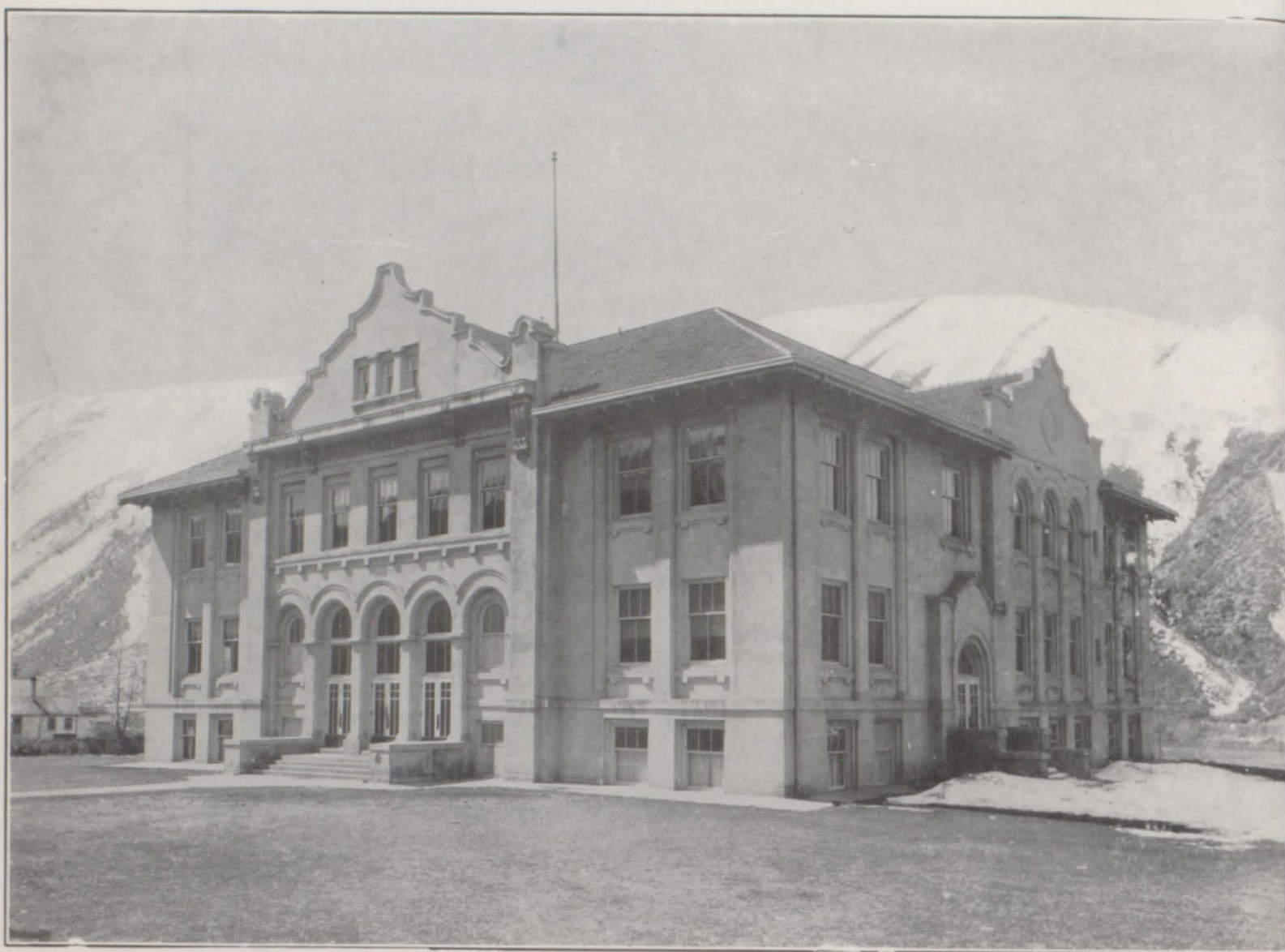

Garfield County
High School

Ruth Martinez

November 15, 1925 -- December 17, 1941

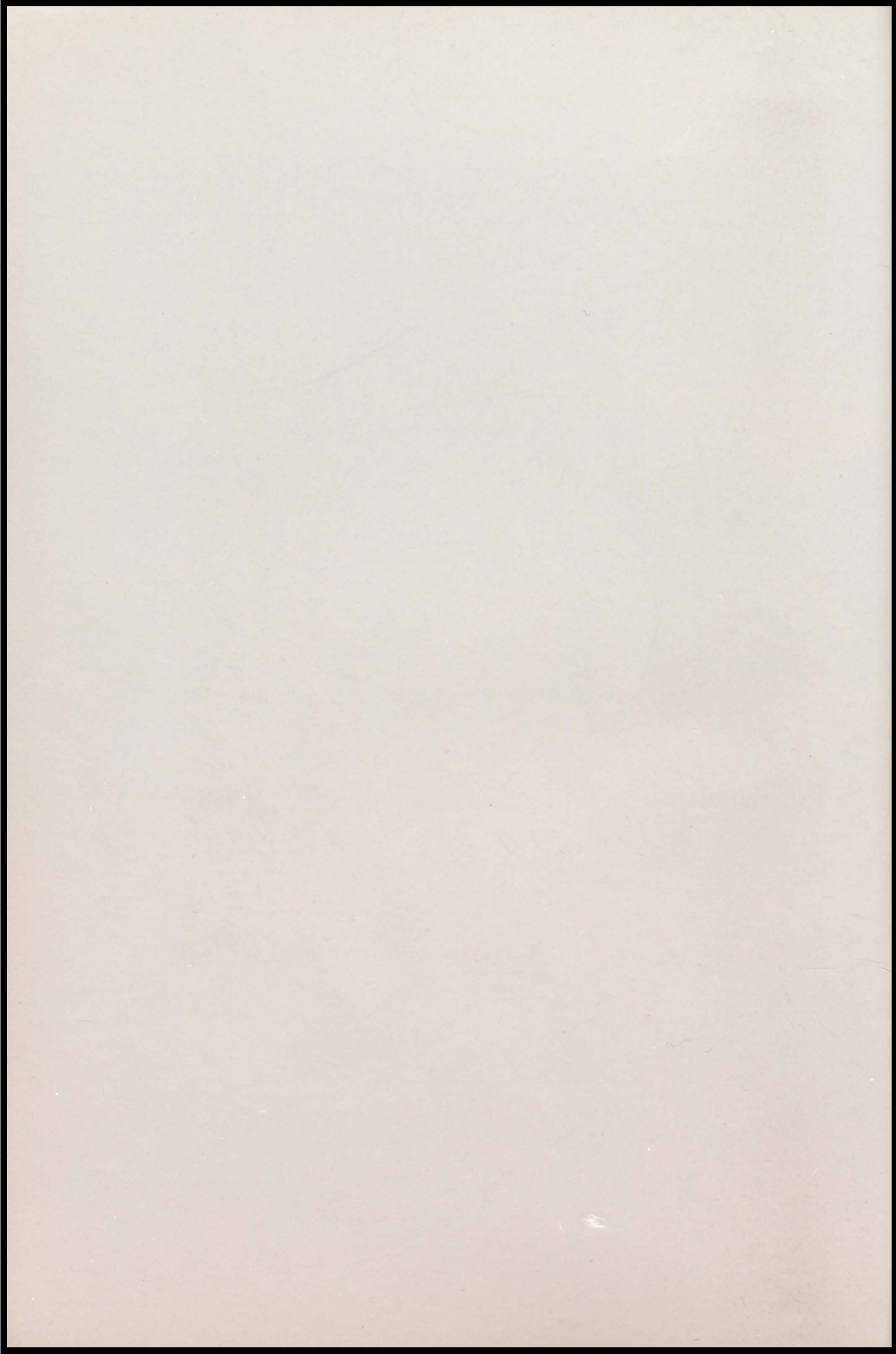



Adminstration

Set and Run by Tony Kurelich

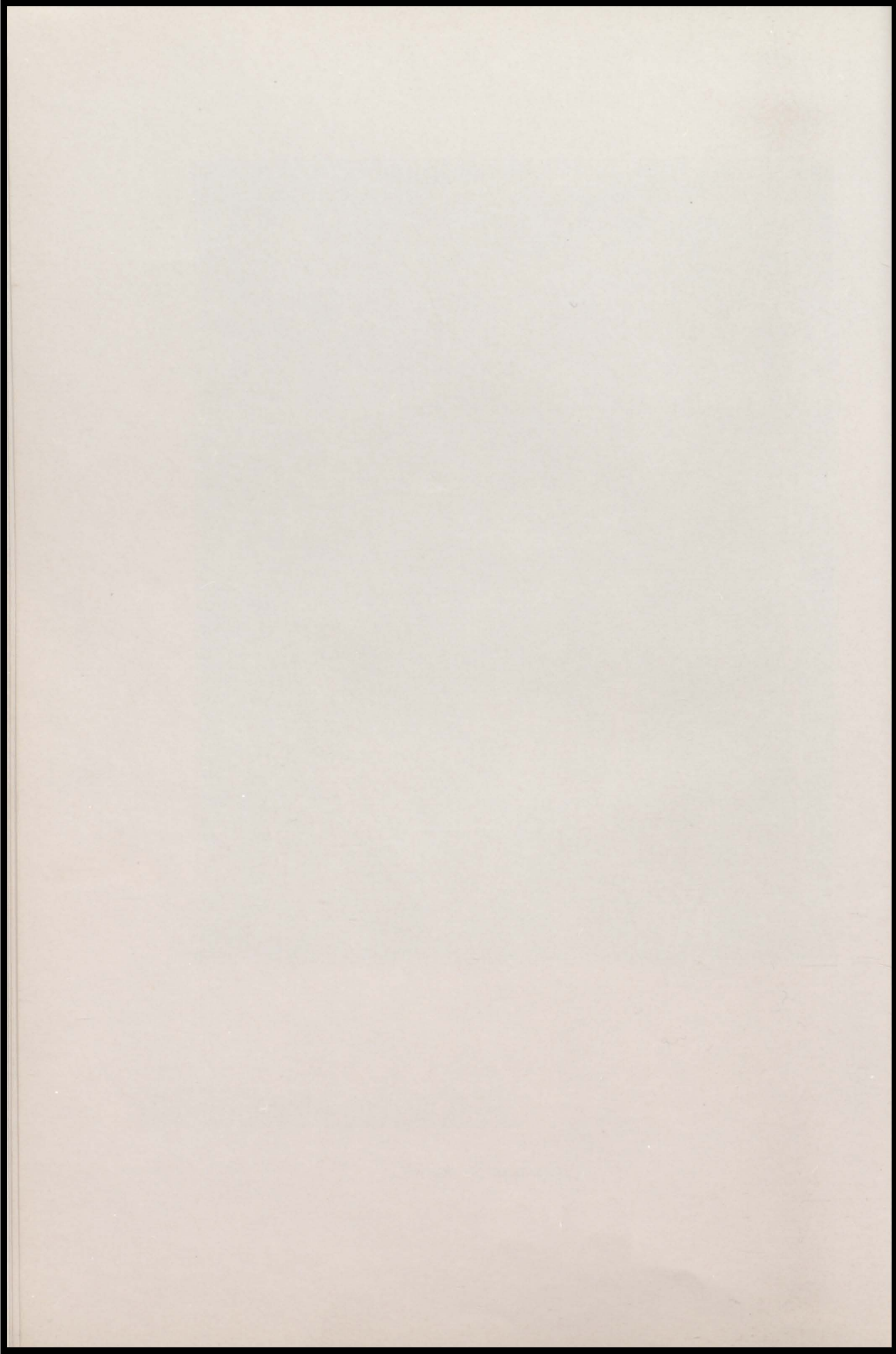



Dr. E. A. Garland



Mrs. Alma Harris



Mr. George Harris



Mr. Harry Crutchfield



Mr. C. F. Kimminou

The five members of the school board have given freely of both time and effort in order that Garfield County High School may be conducted efficiently and competently and may rank high in the field of education in Colorado.

Set and Run by Tony Kuretich

Administration



Mr. M. R. Moorhead

Superintendent of Schools

B. S.; M. S. Colorado State College
Fort Collins, Colorado

Cut by Kurelich. Type by Oberly

Administration



Mr. H. J. Igo

Principal of High School

B. S.; M. S. Colorado State College
Fort Collins, Colorado

Cut by Kuretich, Type by Oberly

Faculty



Miss Faye Schiefelbein

English

B. S., Kansas State Teachers College
Pittsburg, Kansas

Journalism, Univ. of California

Miss Faye Schiefelbein teaches classes in English II, American Literature, English Literature, and Business English. She is also sponsor of the Publicity Club and assists in editing and publishing *The Yampah*.



Mr. C. A. Porath

Athletics and Mathematics

B. S. Physical Education
University of Colorado
Boulder, Colorado

Mr. Porath, Head of the Physical Education Department, coaches football, basketball and track, and is sponsor of the Boys' Athletic Club and G Club. He has a class in algebra I, general mathematics and mechanical drawing.

Faculty



Mr. Walter V. Sharp

Science

B.A.; Western State College
Gunnison, Colorado

M. S.; University of North Dakota
Grand Forks, North Dakota

Mr. Walter Sharp teaches all science, including chemistry, general science, biology, physics, and senior science. He sponsors the sophomore class and conducts the photography club.



Miss Helen K. Boyd

Commerce

Gregg College, Chicago
Denver University School of
Commerce

Colorado State College of
Education

Greeley, Colorado

Miss Boyd is instructor of the Commercial Department, which offers typing I and II, shorthand I and II, and bookkeeping, for students entering the business world. She also sponsors the Commercial Club and the Pep Club.

Faculty



Miss Agnes Miller
Music and Girls' Phys. Ed.

A. B. with Life Certificate
Western State College
Gunnison, Colorado

Miss Miller spends her mornings at the Grade School where she teaches Public School Music. In the afternoon she instructs the Girls' Glee Club and Girls' Physical Ed. classes at High School. She is leader of the Girl Scouts and the Girls' Athletic Association.



Miss Gertrude Gustafson

English and Latin

A. B. Colorado State College of
Education, Greeley, Colorado

Miss Gustafson teaches English I, Latin I and II, commercial arithmetic, and a newly organized class of public speaking. She is sponsor of the Dramatic Club and of the Freshman Class. She also selects the oratorical contestants and directs the Junior Class play.

Faculty



Mr. Frank Latson

Industrial Arts

Pd. B., Colorado State College of
Education
Greeley, Colorado

Mr. Latson is in charge of the Industrial Arts Department. Included in the courses are printing, book binding, leather craft, alabaster, art metal, woodwork, and home mechanics. He is sponsor of the Handicraft Club and the Boy Scouts.



Miss Gertrude O'Brien

Home Economics

B. S. Colorado University
Boulder, Colorado
Vocational Certificate
Colorado State College
Fort Collins, Colorado

Miss O'Brien instructs Home making Classes I, II, and III which includes food, clothing, child care, and many other features. She also has classes in related science and related arts; she sponsors the Junior Class, and Future Homemakers Club.

Faculty



Miss Mabel A. Peterreins

History and Economics

A. B. St. Olaf College, Northfield,
Minnesota

M. S. Colorado State College of
Education, Greeley, Colorado

Miss Mabel A. Peterreins is sponsor of the Senior Class and teaches American Problems, social science, world history, and American History. She is also responsible for the Senior Class Play.



Mr. H. J. Igo

Principal of High School

B. S.; M. S. Colorado State College,
Fort Collins, Colorado

Mr. Igo is Principal of the High School. He is in charge of mathematic classes, including algebra I and II, plane and solid geometry and trigonometry. He is also the sponsor of the Student Council and of the Mathematics Club.

Faculty



Mr. Myron Brockway

Band and Orchestra

A. B. and B. F. A. in Music
Nebraska State Teachers College
Wayne, Nebraska

M. A., Colorado State College of
Education
Greeley, Colorado

Mr. Myron Brockway has charge of the band and orchestra. The Band Carnival, an annual event, is given to raise money which is used to defray the expenses of the band and orchestra groups at the Western Colorado State Tournament which is held at Grand Junction each spring.

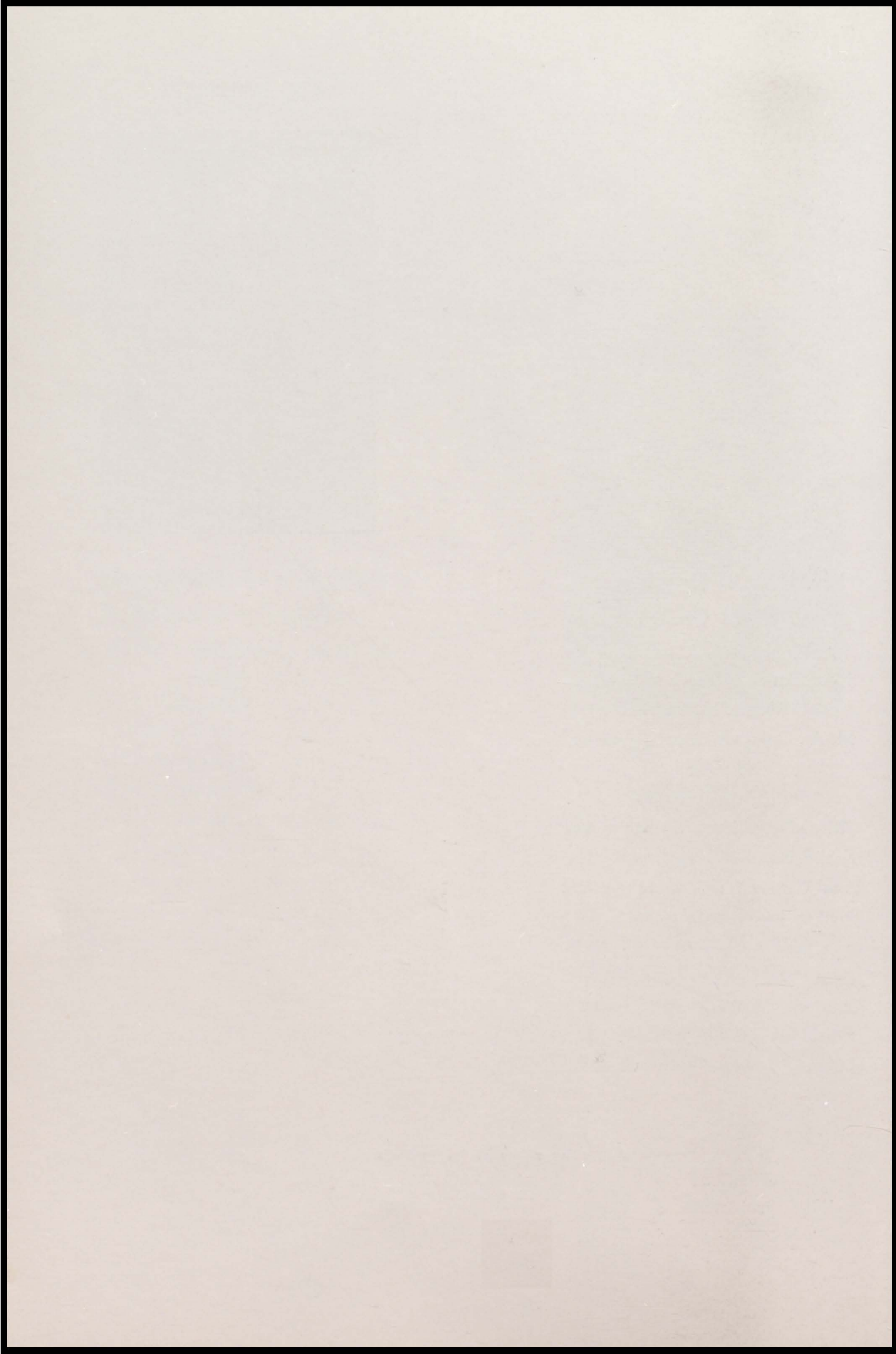



Classes

Set and Run by Tony Kuretich

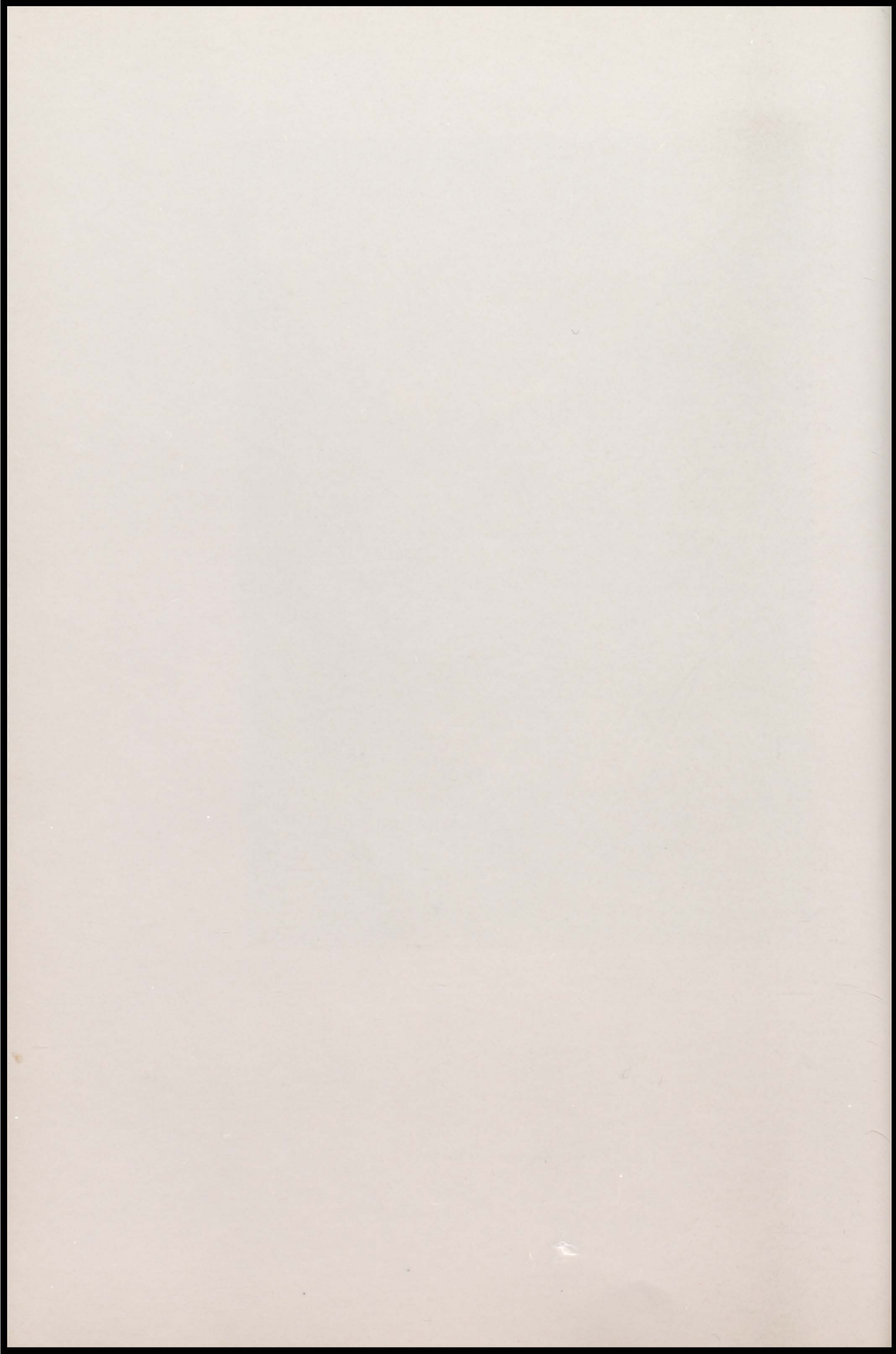



Senior Class

Set and Run by Tony Kuretich

Senior Class



Class Sponsor

Miss Mabel Peterreins

Class Officers

President	Eugene Coulter
Vice-President	Jack Tate
Secretary-Treasurer	Bette Lou Paine
Student Council Member	Adele Westhafer

Class Motto

We have crossed the bay—
the ocean lies before us.

Class Colors

Delft blue and white.

Class Flower

Lily-of-the-valley.

Type by Margy La Force; cut by Kuretich

Senior Class

Class '42

Deep in our hearts we regret to say
That we are thru' this day in May;
School now is over; our work here is done
Tho' thru' these years we've had our fun.

At last we've reached our long-sought goal
Which makes every Senior 'give out with his soul;
We've crossed the bay, the ocean lies ahead
But we'll come thru' with our colors white and red.

Our future lies beyond those four cross-roads
A place where everyone must shoulder the loads;
Tho' years may come and memories linger in our mind
We will prove successful in what we start out to find.

So now, it's farewell from the class of '42
And letting you know, we hope you make it, too.

Class Song

Now we're leaving our school of Glenwood High
We're regretting to bid our friends 'good-bye'
We've had our fun, now this much is done
We're on our own but we are not alone
And you, dear teachers, we'll often think of you
You've been our guide, but now we are thru'
So farewell, --Class of '42.

Tune--Apple Blossom Time

Senior Class

Adriance, Gloria

Pep Club 1, 2, 3, 4; G. A. A. 1, 2; F. H. C. Treas. 3, V. P. 4; Sec. Glee Club 4; Class Play 4; Scholastic team, 4;
 "Her ways are ways of pleasantness, and all her paths are peace."



Deckrow, Orville

Athletic Club 1, 2, 3; Football 3, 4; Hi-Y 1, 2; Band 2, 3, 4; Commercial Club 4; Class play 4; G. Club.
 "Let's be happy today, for tomorrow we flunk."

Brewer, Ina Lou

Dram. Club 1; Glee Club 1; G. A. A. 1, 2, 3; Pep Club 1, 2, 3, Photo Club 2, 3; Sec. F. H. C. 4; Class Play 4.
 "Stay as sweet as you are."



Duffy, Maxine

Pep Club 1, 2, 3, 4; Athletic Club 1, 2, 3; Glee Club 1, 4;
 "That school girl complexion."

Coulter, Eugene

Hi-Y 1; Photo Club 2, 4, Pres. 3; Athletic Club 1, 2, 3; Basketball 2, 4; Class V. P. 3; Pres. 4; Class Play 3, 4.
 "A friendly face never darkens."



Gardner, Dorothy

Carbondale 1, 2; Pep Club 3; F. H. C. 3, 4;
 "Her friends, they are many, her foes, has she any?"

Cowdin, Lloyd

Photo Club ; Publicity 2, 3, 4; Class Play 3, 4.
 "Youth comes but once in a life time, so I'm making the best of it."



Gilstrap, Shirley

Gypsum 1, 2; F. H. C. 4; Commercial Club 3.
 "She does her work in a quiet manner without false show."

Crowley, Marjorie

G. A. A. 1; 4; Glee Club 1; Orchestra 1; Commercial Club 3; Dramatic Club 4.
 "In her quietness there is charm"



Green, Dorothy

Grand Junction 1, 2; F. H. C. 3, 4.
 "Life without laughter is blank."

Senior Class

Nieslanik, Berniece

Sec. G. A. A. 1, 4; F. H. C. 1, 2, 3; Pep Club 4; Operetta 1, 2, 3, 4; Class Play 4.

"A merry heart maketh a cheery countenance."



Prehm, Bill

Hi-Y 1, 2; Handicraft 3; Math Club 4.

"Good sense is a virtue."

Oberly, Clarence

Athletic Club 1, 2, 3; Commercial Club 4; Football 1, 2, 3, 4; Basketball 1, 2, 3, 4; Class play mgr. 3, 4; Pres. Student Council 4; G Club.

"In arguing he owns his skill; for even tho' vanquished, he argues still."



Pretti, Ruth

G. A. A. 1, 2, 4; Pep Club 1, 2, 3, 4; Orchestra 1, 2, 3, 4; Dram. Club 3; Operetta 1, 3; Class Play 3; Cheer Leader 4.

"She's always herself."

Paine, Betty Lou

Glee Club 1; G. A. A. 1, 2; Pep Club 1, 2, 3, 4; Orchesta 1, 2, 3, 4; Photo Club 3, Sec. 4; Class Sec. 3, 4; Scholastic 2, 3, 4; Class Play 3, 4; National Honor Society 4.

"Her glossy hair was clustered o'er o brow bright with intelligence."



Reich, Allene

G. A. A. 1; Glee Club 1, 2, 3, 4; Photo Club 2, 3, 4; Pep Club 2, 3, 4; Sextette 3, 4; Trio 4; Operetta 1, 3, 4; Scholastic Team 1, 2, 3, 4; Class Play 3, 4; National Honor Society 4.

"Likeable and studious; and oh, so industrious."

Pappas, Louis

DeBeque , 2; Basketball 3, 4; Football 4; Atheltic Club 3, 4; Band 3, 4; Orchestra 3, 4; Class play 3; Class Pres. 3; G Club.

"All the world loves a lover."



Schleicher, Vernon

Hi-Y 1; Photo Club 2; Athletic Club 3; Handicraft Club 4; Football 3; Band 1, 2, 3, 4.

"My own thoughts are my companions."

Prehm, Edmund

Hi-Y 1; Athletic Club 2, 3; Handicraft Club 4; Class Treas. 2.

"A boy who never shirks his obligations-- no matter what they may be."



Schroder, Ilene

F. H. C. 1, 2, 3, 4.

"Patient of toil - serene 'midst alarm."

Senior Class

Hoffman, Marie

Treas. 1; Council 3; Pep Club 1, 2; G. A. A. 1; Band 1, 2, 3, 4; Orchestra 1, 2, 3, 4; F. H. C. 2; Glee Club 3; Publicity 3, 4.
 "I don't keep my smiles to myself, there's one for everyone."



Leighou, Robert

Treas. Council 1; Photo Club 1, 2, 3, 4; Band 1, 2, 3, 4; Orchestra 2, 3, 4; Class play 3, 4; National Honor Society 4; Scholastic team 4;
 "Infinite riches in a little room."



Jones, Rodney

G Club; Football 2, 3, 4; Hi-Y 2; Photo Club 2, 3, 4; Class play 3.
 "A candid camera fiend."



McCarthy, Catherine

Pep Club 1, 2, 3, 4; F. H. C. 2, 3, 4; Glee Club 3, 4;
 "A wholesome cheery good humor."



Kadie, Andy

Nucla , 2, 3; Athletic Club 4; Band 4.
 "Haste makes waste."



MacTavish, Louise

Glee Club 1; G. A. A. 1; Dramatic Club 3, 4; Pep Club 4; Band 4; Class Play 3.
 "Care is as evening to life."



Kuretich, Tony

Bachelor's Club 1; Athletic Club 2, 3, 4; G Club; Football 2, 3, 4; Football Captain 4; Basketball 3;
 "I firmly believe that much study makes a man lean, dull and leaden-eyed."



Morgan, Patsy

F. H. C. 1, 2, 3, 4; G. A. A. 1; Pep Club 2; Class play 3, 4;
 "She will win friends, where'er she goes."



LaForce, Margy

Pep Club 1, 3; Glee Club 1, 3, 4; F. H. C. 3, 4.
 "She's short, sweet, and lots of fun; and always she's friendly to everyone."



Nelson, Leona

Carbondale , 2, 3; F. H. C. 4
 "Other things we might repeat. But first of all, we'll say she's sweet."



Senior Class

Sidener, Virgil

Basketball 3; Football 1, 2, 3, 4; Athletic Club 1, 2, 3; G Club; Commercial Club 4; Class Play 3, 4.

"He never worries"



Tisdale, Geraldine

G. A. A. 2, 3; Commercial Club 3; Dramatic Club 4.

"And her face so fair, stirred with her dream, as rose leaves with the air."

Smith, Donald

Photo Club 1, 2; Basketball 1, 2, 3; Athletic Club 2, 3, 4; Secretary 2.

"It's not the size that counts, it's the quality."



Underwood, John

Athletic Club 1; Hi-Y 2; Dramatic 3; Handicraft 4; Orchestra 4; Band 1, 2, 3, 4.

"Whoever blows a tune out of his lips, blows sorrows out of his life."

Stull, Chester

Secretary 1; Photo Club 1; Orchestra 3; Football 2, 3; Athletic Club 2, 3, 4; Band 1, 2, 3, 4; G Club.

"He danced, I say, right well."



Vallett, James

Football 2, 3, 4; Athletic Club 1, 2, 3, 4; basketball 1, 2, 3, 4; Class Play 3, 4; G Club.

"He lives in a whirl of athletics and girl."

Swartz, Dale

Athletic Club 1, 2, 3; Commercial Club 4; Basketball 3; Football 2, 3, 4; G Club.

"Silence is more eloquent than words."



von Rosenberg, Kathryn

Dramatic Club 1; Band 1; Pep Club 1, 2, 3, 4; Operetta 2, 3, 4; Publicity Club 2, 3, 4; Trio 4; Sextette 4; Class Play 3, 4; Editor Yampah; National Honor Society 4.

"An inborn charm of graciousness made sweet her smile and tone."

Tate, Jack

Athletic Club 1, 2, 3, 4; Football 1, 2, 3, 4; Basketball 1, 2, 3, 4; G Club.

"A mighty man is he."



Westhafer, Adele

V. P. 1; G. A. A. 1; Glee Club 1, Dramatic 2; V. P. Council 3; Council 2, 3, 4; Pep Club 1, 2, 3; Band 1, 2, 3, 4; Orchestra 2, 3, 4; V. P. F. H. C. 3, 4; Class Play 3.

"Her voice was ever gentle, soft and low."

Guild, John

Oceana, Va. 1; Photo Club 2, 3, 4; Scholastic team 2, 3, 4; National Honor Society 4.

"It's time that counts"

Senior Class

In The Days That Were
And Are To Be



Guess who

<i>Name</i>	<i>Future</i>
John Guild	Einstein's rival
Louise MacTavish	hostess on a dude ranch
Adele Westhafer	ski jumping champion
Robert Leighou	Speaker of the House
Leona Nelson	7-day bike champion
Andy Kadie	rival of Leslie Mac Mitchell
Orville Deckrow	English critic
Marie Hoffman	rival of Sonja Henie
Lloyd Cowdin	to sail the Seven Seas
Gloria Adriance	a model housewife
Marjory Crowley	tall lady in the circus
Gene Coulter	rival of Otto Lang
Kathryn von Rosenberg	a second Lily Pons
Allene Reich	Dean of women at Vassar

Set and run by Flossie Cossins

Senior Class

Louis Pappas	King of Coaches at Notre Dame
Pat Morgan	Editor of New York Times
Berneice Nieslanik	Florence Nightingale
Betty Lou Paine	Follies Beauty
Chester Stuil	hot trumpeteer
Clarence Oberly	modern Romeo
Ed Prehm	Beau Brummel
Ina Lou Brewer	interior decorator
Dale Swartz	Head of F. B. I.
Rodney Jones	glamour girl photographer
Ruth Pretti	successor to Frances Perkins
Dorothy Green	air hostess on P. 38
Catherine McCarthy	famous hat designer
Vernon Schleicher	famous scientist
Gerldine Tisdale	Editor Harper's Bazaar
Maxine Duffy	torch singer
John Underwood	airplane mechanic
Tony Kuretich	ballet dancer
Shirley Gilstr. p	history teacher
Don Smith	The Angel-Smith
Virgil Sidener	Prexy at C. W. C.
Dorothy Gardner	Dorothy Dix of We, the Students
Jim Vallett	left-handed Sterling Hayden
Jack Tate	Rocket team instructor
Margy La Force	still Walt's sister
Bill Prehm	ace pilot
Ilene Schroder	dress designer

Senior Class

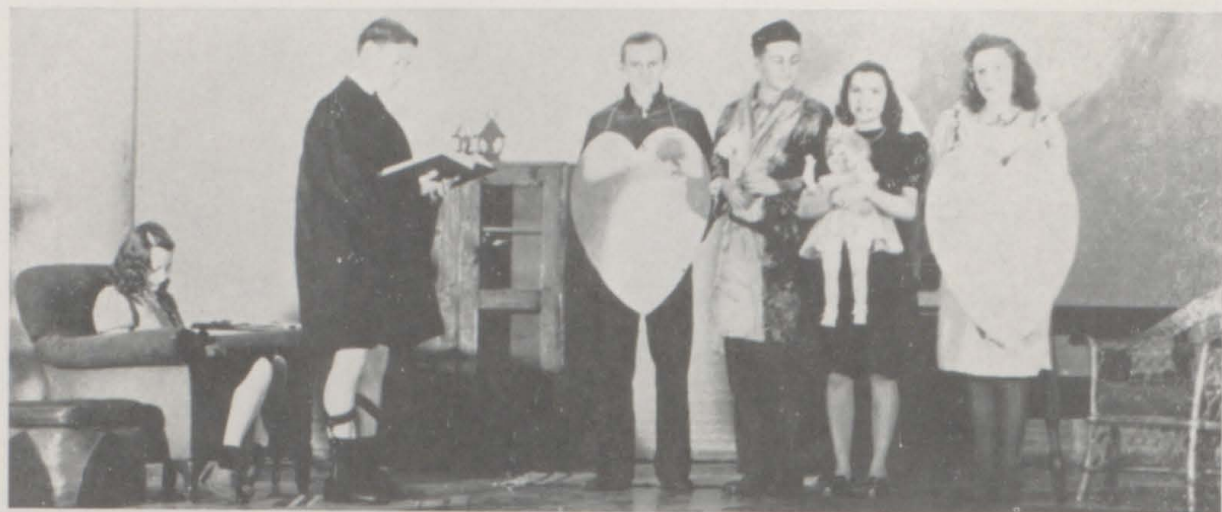

Top Picture- Adriance, Leighou, Vallett, Coulter, von Rosenberg, Morgan.
 Center Picture- Paine, Reich, Coulter, Leighou, Sidener, von Rosenberg.
 Bottom Picture- Reich, Nieslanik, von Rosenberg, Morgan, Brewer, Paine.

The Volunteer Wife. The Characters:

Patricia Loring, a young playwright,	Kathryn von Rosenberg
Garry Spencer, a wealthy diplomat,	Gene Coulter
Helga, Patsy's Swedish maid,	Patsy Morgan
Jon, Swedish man of all work,	Jimmy Vallett
Mrs. Minch, boarding housekeeper,	Berneice Nieslanik
Mrs. Spencer, Garry's mother,	Allene Reich
Jessica Royce, Garry's reported fiancee,	Betty Lou Paine
Brock, newspaper editor,	Virgil Sidener
Sara, Mrs. Spencer's maid,	Ina Lou Brewer

Set and Run by Tony Kurclich

Senior Class



In the Eighth Grade

- First Row- Payne, Wilson, Casteel, Romero, Wolfe, von Rosenberg, MacTavish, Coulter.
Second Row- Cox, Pretti, Paine, Douthit, Green, Westhafer, Hoffman, Pilkinton.
Third Row- Aldrich, Abshire, Schroder, McDonald, Adriance.
Fourth Row- LaForce, Brewer, Reich, Duffy, Martinez, Moore.
Fifth Row- Deckrow, McCarthy, Hart, Hasley, Morgan, Blue.
Sixth Row- Schleicher, Tate, Stull, Brunner, Vallet, Tweedy, Swartz, Oberly.

Class History

On a sunny September morning in 1938, a group of 49 enthusiastic, but green Freshman entered the doors of G. C. H. S. to behold the wonders their high school career might hold for them.

The first activity to be undertaken by them was Freshmen initiation, when the boys donned girls clothing, and the girls wore masculine garb; later, they entered the Freshman-Sophomore struggle, which they won.

Class officers chosen to lead the class for their first high school year were:

Sponsor	Miss Besse Meyer
President	Allene Reich
Vice President	Adele Westhafer
Secretary	Chester Stull
Treasurer	Marie Hoffman
Council Representative	Lester Garver

The members of the class of '42 settled into the routine of school life and gained their share of the honors in many activities. Patsy Morgan received first place in the Declamation Contest; Betty Lou Paine and Allene Reich were on the Scholastic team; several of the class were in the musical organization; Jack Tate received a letter in basketball and several boys went out for football and basketball.

In May, the class entertained the Eighth Grade at a Water Carnival and Filed Day which brought to an end a very successful year.

Senior Class



In the Freshman Year

First Row: Leighou, MacDonald, Douthit, Myers, Crowley, von Rosenberg, Romero.

Second Row: Smith, Hasley, Wolfe, Westhafer, Castael, Morgan, Nieslanik.

Third Row: Moore, Martinez, Waters, McCarthy, Hart, Adriance.

Fourth Row: Smith, Wilson, Keating, Schleicher, Tate, Pilkington, Underwood.

In September of 1939, last year's green frosh made a more elaborate and demanding entrance to G. C. H. S. to continue the studies and activities of the previous year.

Again, the Frosh-Soph struggle, the class was victorious, nosing out the Freshmen by a small margin.

The officers chosen for this year were:

Sponsor	Miss Mary Lee Gorsuch
President	Bob Keating
Vice-President	Robert Schneider
Secretary-Treasurer	Edmund Phrem
Council Representatives	Adele Westhafer Allene Reich

The class again captured its share of honors by placing Allene Reich, Betty Lou Paine, John Guild and Ethel Waters on the Scholastic team; more students participated in the musical activities and school dances, parties and picnics. Five boys earned letters in basketball and football and proved to be a real asset to the team.

Late in May, the Class motored to Maroon Lake to enjoy the final activity of the year, the class picnic. Goodbyes were said again, but with the hope of the two years together.

When the next September rolled around, a rather unrecognizable group gathered to enter G. C. H. S. again.

This year there was no Frosh-Soph struggle, they had outgrown that but there were other greater things to replace it.

Senior Class



In the Freshman Year

First Row- MacTavish, Hoffman, Schroder, Myers, LaForce, Duffy, Paine.
 Second Row- Coulter, Pretti, Wortsmith, Abshire, Reich, Brewer, Hayes, E. Prehm.
 Third Row- Deckrow, Stull, Swartz, Vallett, B. Prehm, Sidener.

Class officers were:

Sponsor	Miss Gertrude O'Brien
President	Robert Schneider
	Louis Pappas
Vice President	Eugene Coulter
Secretary-Treasurer	Betty Lou Paine
Council Representatives	Adele Westhafer
	Mare Hofiman

On Friday April 4, the Juniors Class presented, "*One One Mad Night*," a mystery fare which proved to be a great success.

Betty Lou Paine, Allene Reich, and John Guild were on the Scholastic team again; Louise MacTavish received first place rating in twirling at the Solo Contest; athletic minded boys placed on the first string of both football and basketball.

On May 24, the class entertained the Seniors at the annual Junior Senior Luncheon and Prom. A winter carnival theme was carried out in both the Luncheon and dance; the auditorium was attractively decorated in swirling snow flakes, snow men and the Aurora Borealis.

Another class picnic was enjoyed at Chapman Dam, to close an eventful year

In the following September, the group anxiously started the fourth and last year at G. C. H. S.

With Clarence Oberly as Student Body President, and Sponsor Miss Mable Peterriens, the Class selected these officers:

President	Eugene Colter
Vice President	Jack Tate
Secretary Treasurer	Betty Lu Paine
Council Representative	Adele Westhafer

Senior Class

The Senior Class Play, *Volunteer Wife* was presented on December 6, and attracted a large crowd.

The Football Team won the Yampah Valley League Chamionship with a great many Senior Boys on the main squad.

Louise McTavish rated first in twirling at the Solo Contest; Betty Lou Paine Allene Reich, Gloria Adriance, John Guild, and Robert Leighou represented the class on the Scholastic team.

Five members of the class were elected to the National Honor Society, the highest honor to be bestowed upon a Senior. They were; Robert Leighou, John Guild, Kathryn von Rosenberg, Betty Lou Paine and Allene Reich.

Sneak day was observed in May.

The class of '42 presented Class Night on May 19 at the Junior High.

Baccalaureate services were held on Sunday, May 24; on May, 29, the curtain was lowered after 40 Seniors received diplomas, a material realization of four years of work, fun and friendship spent at G. C. H. S.

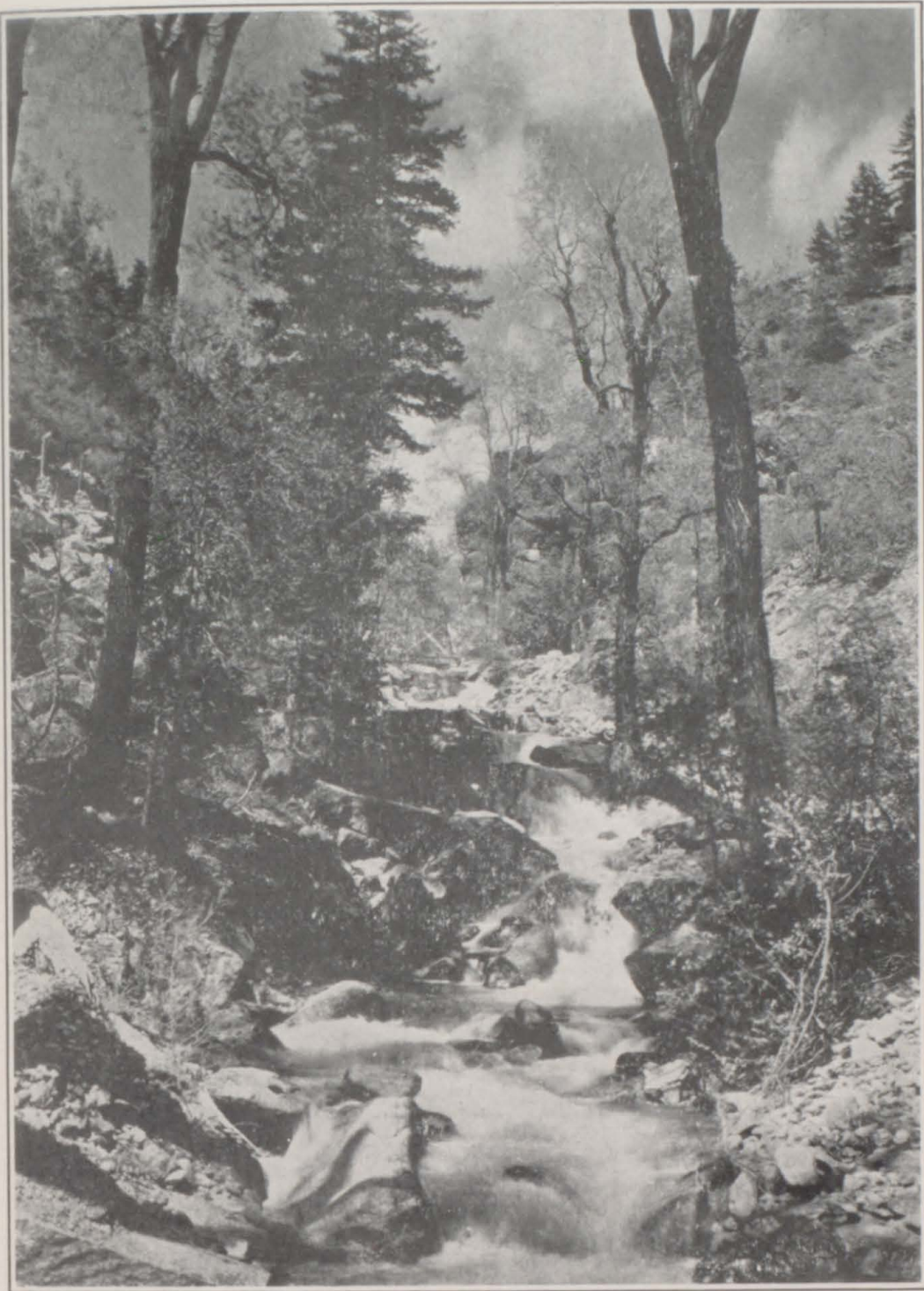

Junior Class

Set and Run by Tony Kuretich

Junior Class



Class Sponsor

Miss Gertrude O'Brien

Class Officers

President	Leonard Rule
Vice-President	Jim Mangnall
Secretary	Afton Dunsdon
Treasurer	Dorothy Cowles
Student Council Member	Mary E. Schutte

Type by Margy La Force cut by Kuretich

Junior Class



Foot-Loose

On Friday, March 27, the Juniors presented their class play, *Foot-Loose*, a comedy in three acts. When their parents go away for a two-months cruise, the Early children make things happen. Miss Gustafson directed the play.

Alvin Robison, Sam Chappel, and Patty Lumsden were Stage Managers.

Richard Early, one of many vice-presidents of a suburban bank	Byron Brock
Emily, his wife,	Dorothy Cowles
Hope, their daughter; Social worker	Shannon Gallagher
Dick, their son; young interne	Warren Gardner
Mary, their daughter; senior in high school	Marion Crutcher
Bob, their son; junior in high school	Darrell Ervin
Delphie, general maid and advisor	Mary Elizabeth Schutte
Randolph (Randy) Cunningham, Mary's friend	Vernon Phillips
Jenny Malloy, Dick's sweetheart	Mary Carpenter
"Buzz" Daily, Bob's friend	Leonard Rule
Miriam Walker, Mary's friend	Iola Mae Wood
Jack Milford, sophomore at Broadhurst College	Jim Jarvis
Sanford Welles, a young attorney	Robert Hubbard
Mrs. Forester, a cranky old widow	Marjorie Downing

Junior Class



First Row- Wickman, Sly, Carpenter, O'Brien, I. Wood, Gallagher, Lumsden
Second Row- Smith, Dubbs, Cole, A. Donegan, Schutte, Cowles, Toller.
Third Row- Jarvis, L. Schleicher, Isabell, Dunsdon, Downing, Hubbard.
Fourth Row- Igo, Tucker, Chappel, T. Schleicher.
Fifth Row- Brock, LaForce.

Class History

In September, 1939, a merry crowd of greenhorns entered the portals of G. C. H. S. to learn what they could.

They elected Jim Jarvis to the Presidency, Marion Crutcher, his helper, and Afton Dunsdon as Secretay-Treasurer; Mary E. Schutte represented them in the Student Council.

The following year, 1940, the now more-seasoned group of youngsters showed their abilities in every line. This year Leonard Rule was elected President, Shannon Gallagher, Vice-President; Iola Mae Wood, Secretary-Treasurer; Mary E. Schutte, Student Council.

Mr. Sharp ably sponsored the class the first two years.

In their third year, Leonard Rule was re-elected President, Jimmie Mangnall was chosen Vice-President; Dorothy Cowles was Treasurer; Afton Dunsdon was Secretary; Mary E. Schutte again was their representative in the Student Council.

The year was a busy year. Sponsored by Miss O'Brien, their activities were a success. Now they are looking forward, with anticipation, to their last year at Glenwood High

Junior Class



First Row- Keener, Turner, Terrell, O'Brien, M. Cook, Pretty, Crutcher.
 Second Row- Ruggero, Bottinger, Velasquez, Evel, Wise, Cossins, Hall.
 Third Row- Rule, Phillips, L. Cook, Robinson, Harris, Rossman.
 Fourth Row- G. Brunner, Ervin, Gardner, Call, Mangnall.

Class Roll

Arthur, Jacqueline	Duplicc, Idabelle	Martinez, Joe
Bottiger, Patricia	Ervin, Darrell	Phillips, Vernon
Brock, Byron	Gallagher, Shannon	Pretty, Marjorie
Carpenter, Mary	Gardner, Warren	Robison, Alvin
Chappel, Sammy	Henke, Mary Lou	Ruggero, Ellen
Cochran, Russel	Hubbard, Robert	Rule, Leonard
Cole, Catherine	Igo, Jerry	Schleicher, Lela
Cook, Leo	Jarvis, Jim	Schleicher, Ted
Cossins, Flossie	Keener, Mabel	Schutte, Mary Elizabeth
Cowles, Dorothy	LaForce, Walter	Smith, Harry Lee
Crutcher, Marion	Leonardi, Lila	Terrell, Virginia
Donegan, Anna Mae	Lumsden, Pat	Turner, Mary
Downing, Marjorie	Mangnall, James	Tucker, Junior
Dubbs, Ruth	Mann, Alfred	Velasquez, Grace
Dunsdon, Afton	Raley, Shirley	Wood, Iola Mae

Set and run by Desmond Harris

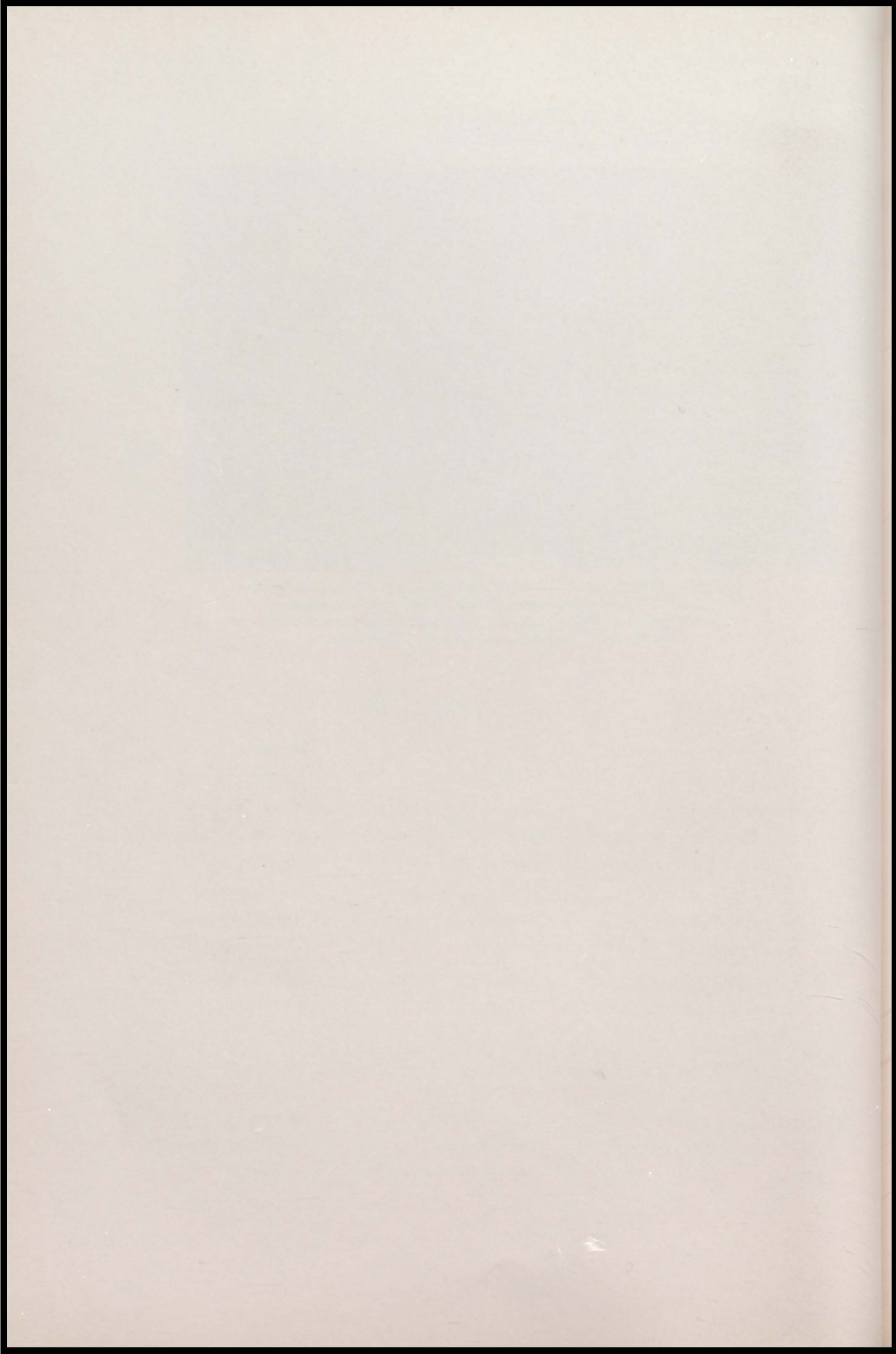

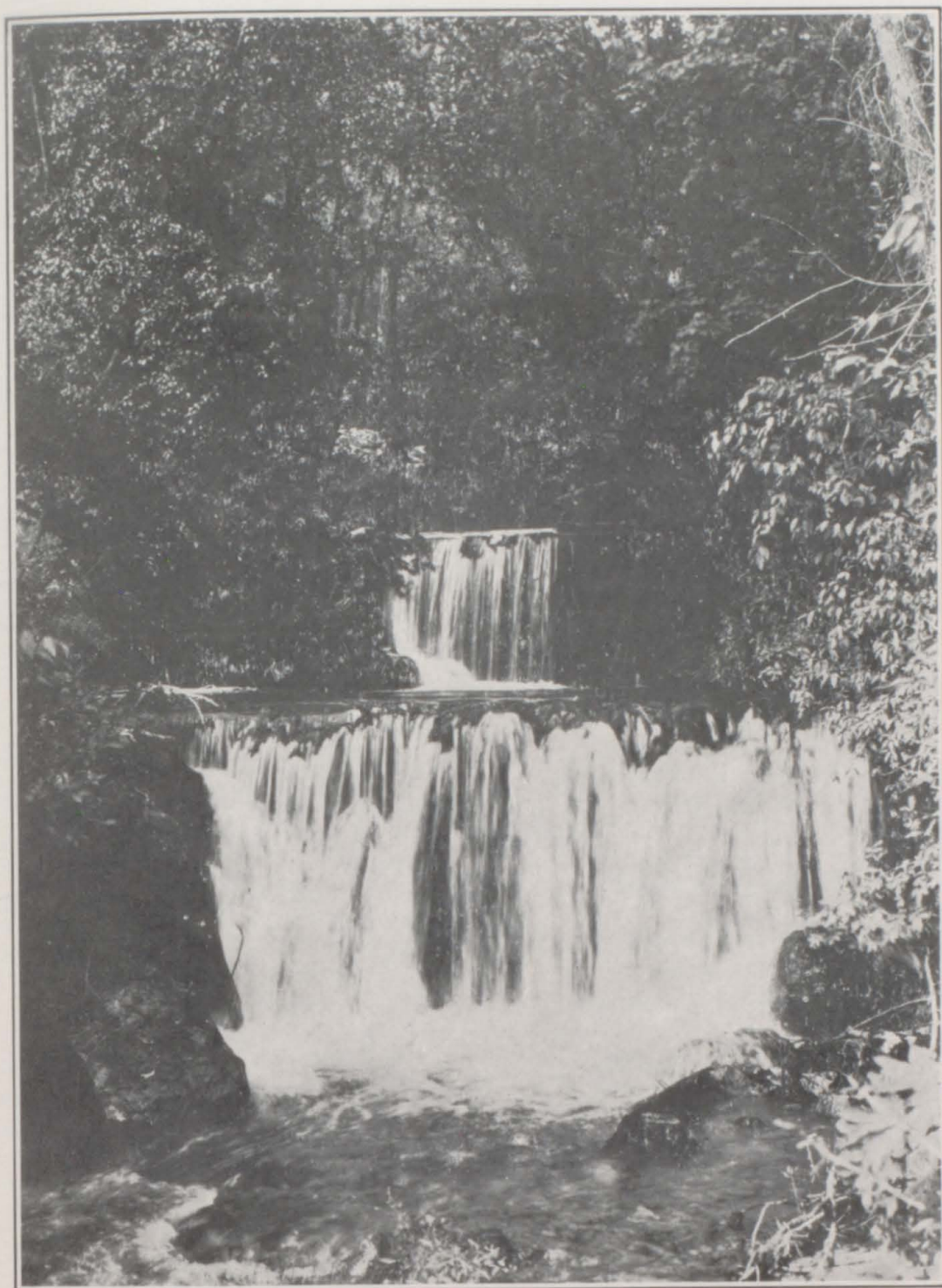

Sophomore Class

Set and Run by Tony Kuretich

Sophomore Class



Class Sponsor

Walter V. Sharp

Class Officers

President	Herbert Osburn
Vice-President	Paul Simillion
Secretary-Treasurer	Jean Hampton
Student Council Member	Frances Deckrow
	Miss Gertrude Gustafson
President	Robert Baillie
Vice-President	Conway Clarke
Secretary-Treasurer	Leta Huntley
Student Council Member	Verna Lee Weaver

Type by Margy La Force cut by Kuretich

Sophomore Class

Name	Tell-tale song	Ambition	Expression
James Abshire	I'm a Bad Boy	To grow tall	Pass the beans
Carol Allen	Me, Myself and I	To live on a south sea island	You tell 'em
John Artaz	Give Me My Boots and Saddle	Cowpuncher	I don't know
Rose Marie Barone	Rose Marie	To be a toe dancer	Raymond
Beverly Brewer	It Makes No Difference Now	Geologist	I think so
Barbara Brock	Oh! Johnny !!	Blues singer	Gad
Robert Baint-ridge	Betty Co-ed	U. S. Meat Inspector	Oh! Gosh!
Jay Brutche	After All's Said and Done	Railroad engineer	Hot Dog
Helen Comrie	Blues In The Night	To be a good cook	O. K., let's go
Leroy Comrie	I Think You're Wonderful	To pass World History	What'cha doin' tonigh
Roberta Clark	Roberta	La Belle Cellist	Hi! Bud
Peggy Colohan	Peg O' My Heart	To inherit a million	Yes Ma'am
Nova Cowain	Jitterbug Jive	To be an air hostess	Oh, Pups
La Rita Cramp	Rio Rita	To play a Sax like Rudy Vallee	Oh! dear
Alice Davies	Sweet Alice	Play Trombone like Tommy Dorsey	Wnat's my grade
Frances Deckrow	Juanita	To be a Navy nurse	Imagine that
Bob Doose	My Ranchero	Raise Bullbogs	Hi, Slick, are you sick?
Lester Donegan	Down on the Farm	To be a veterinarian	Quiet!
Carmella DeJohn	Carmen	To make caramels	I was sick
Norma Jean Dumont	Jack and Jill	To be an actress	Oh! me
Norma Fisher	Humpty Dumpty Heart	To sing in Carnegie	Yipe!
Grace Greear	Daydreaming	To play Jack Benny's fiddle	That's what you think
Desmond Harris	Blue Champagne	Overcome ticklishness	I don't know
Jean Hampton	Jim	Hollywood	That's the way it's got to be
Peggy Heuschkel	Brother Mine	To live in the country	I'm positive, really I am
Calvin Heisler	I'm Somebody Nobody Loves	Design airplanes	You don't say
Raymond Heisler	I Don't Want To Set the World on Fire	To be an architect	Was the English test hard?
Clara Hines	Careless	Saleswoman	Hello deh'
Bette Lu Hunn	You Made Me Love You	Marry at 25 years	Have you seen Bob?
Emma Jammeron	Chatterbox	Dancer	Be seeing you
Charles Jackson	Easy Street	To write a novel	Don't have to
Bill Jackson	Good Bye Mamma	To travel	I'll Betcha
Ed Juhan	Small Fry	To dance with Yehudie	This'll be a cinch
Bill McDonald	Old McDonald Had a Farm	To raise Kentucky thoroughbreds	Do you want to bet?
Dorothy Nieslanik	We Three	To keep on the honor roll	Hello kids
Herb Osborn	White Cliffs of Dover	Owner of a cafe	What do we have today?
Helen Pappas	Drummer Boy	To be a drummer girl	Beat it out
Mary E. Randall	Marie Elaine	To be a technician	Don't forget
Betty Rosa	Melancholy Baby	School teacher	Don't be a chicken
Melvin Rosa	Intermezzo	To be an artist	Who's got a car?
Ralph Rakich	Arkansas Traveler	Deisel engineer	Aw' nuts
Stanley Rodgers	Chattanooga Choo-choo	Play the cornet like Ish Ka Bible	Now in Price
Marjorie Sample	Margie	To be a nurse	Well,well
Marcia Sayre	Mickey	To find the man	I'll tell ya' later
Dorothy Shroder	Because	To be a dress designer	My sister and I
Rex Sidener	This Love of Mine	forest ranger	Come on snake let's crawl
Bob Simillion	Million Dollar Baby	Bowling Champ	Let's go
Paul Simillion	Deep in the Heart of Texas	To see the world	This is awful
Carl Squires	Home on the Range	To be a football hero	I'm locked in
Mary Rita Thome	Do You Care	Equestrienne	I don't get it
Perniece Tisdale	With the Wind and the Rain in Her Hair	A good rest	Oh happy Saturday
Hal Terrell	You and I	To be a fingerprint expert	Oh! Balony
Clarence Wise	A Sinner Kissed an Angel	To be an Arrow-shirt ad	Why ask me?

Set and run by Margy La Force

Sophomore Class



First Row- B. Tisdale, H. Comrie, Seuschkel, Sharp, Barroni, Rosa, Colohan.
Second Row- Greear, B. Brewer, Cramp, Randall, R. Clarke, Cowdin, D. Nieslanik.
Third Row- P. Simillion, M. Rosa, Pappas, D. Schroder, Davies, Sample, Cooley.
Fourth Row- R. Sidener, H. Osburn, J. Artaz, Roberts, Wise.
Fifth Row- C. Jackson, VanOver, Donegan, R. Heisler, L. Comrie.

Class History

September 1, 1941, fifty-four industrious, go-getting students opened, for a second time, the portals of Glenwood High School for another year of work, play, and achievement.

The following Friday, these fifty-four, donned their fighting clothes to meet the unsuspecting and naive Freshmen in the annual Soph-Frosh Stuggle. This was a victorious enterprise for the Sophomores who now held the "Champ" title anew, having won the same title the previous year. The same evening they were entertained, along with the defeated Freshman, at the Skirt and Sweater Dance, sponsored by the Mothers' Club.

The first year, the Freshmen chose these officers:

President	Fred Addington
Vice-President	Clara Hines
Secretary	Bill Jackson
Treasurer	Mary Ellen Randall
Student Council Representative	Charles Jackson

Set and run by James Mangnall

Sophomore Class



First Row- Hampton, Deckrow, Sayre, Sharp, Thome, Hunn, Hines.
 Second Row- C. Heisler, Rogers, Dumont, Brock, Fisher, Juhan, Allen.
 Third Row- W. McDonald, Doose, Roy Rakish, Squires, B. Jackson.
 Fourth Row- Bainbridge, Abshire, Terrell.

Class Roll

Abshire, James
 Allen, Carol
 Artaz, John
 Bainbridge, Robert
 Barone, Rose
 Brewer, Beverly
 Brock, Barbara
 Brutche, Jay
 Clark, Roberta
 Colohan, Peggy
 Comrie, Helen
 Comrie, Leroy
 Cowdin, Nova
 Cramp, LaRica
 Davies, Alice
 Deckrow, Frances
 Doose, Robert
 Donegan, Lester,

De John, Carmella
 Dumont, Norma
 Fisher, Norma
 Greear, Grace
 Hampton, Jean
 Harris, Desmond
 Heuschkel, Peggy
 Heisler, Calvin
 Heisler, Raymond
 Hines, Clara
 Hunn, Bette Lu
 Jackson, Bill
 Jackson, Charles
 Jammeron, Emma
 Juhan, Edward
 Mc Donald, William
 Payne, Carrellton
 Tisdale, Berniece

Nieslanik, Dorothy
 Osborn, Herbert
 Pappas, Helen
 Randall, Mary
 Rakish, Ralph
 Rosa, Betty
 Rosa, Melvin
 Rodgers, Stanley
 Sample, Marjorie
 Sayre, Marcia
 Schroder, Dorothy
 Sidener, Rex
 Simillion, Bob
 Simillion, Paul
 Squires, Carl
 Terrell, Hal
 Thome, Mary Rita
 Wise, Clarence

Set and Run by Virgil Sidener

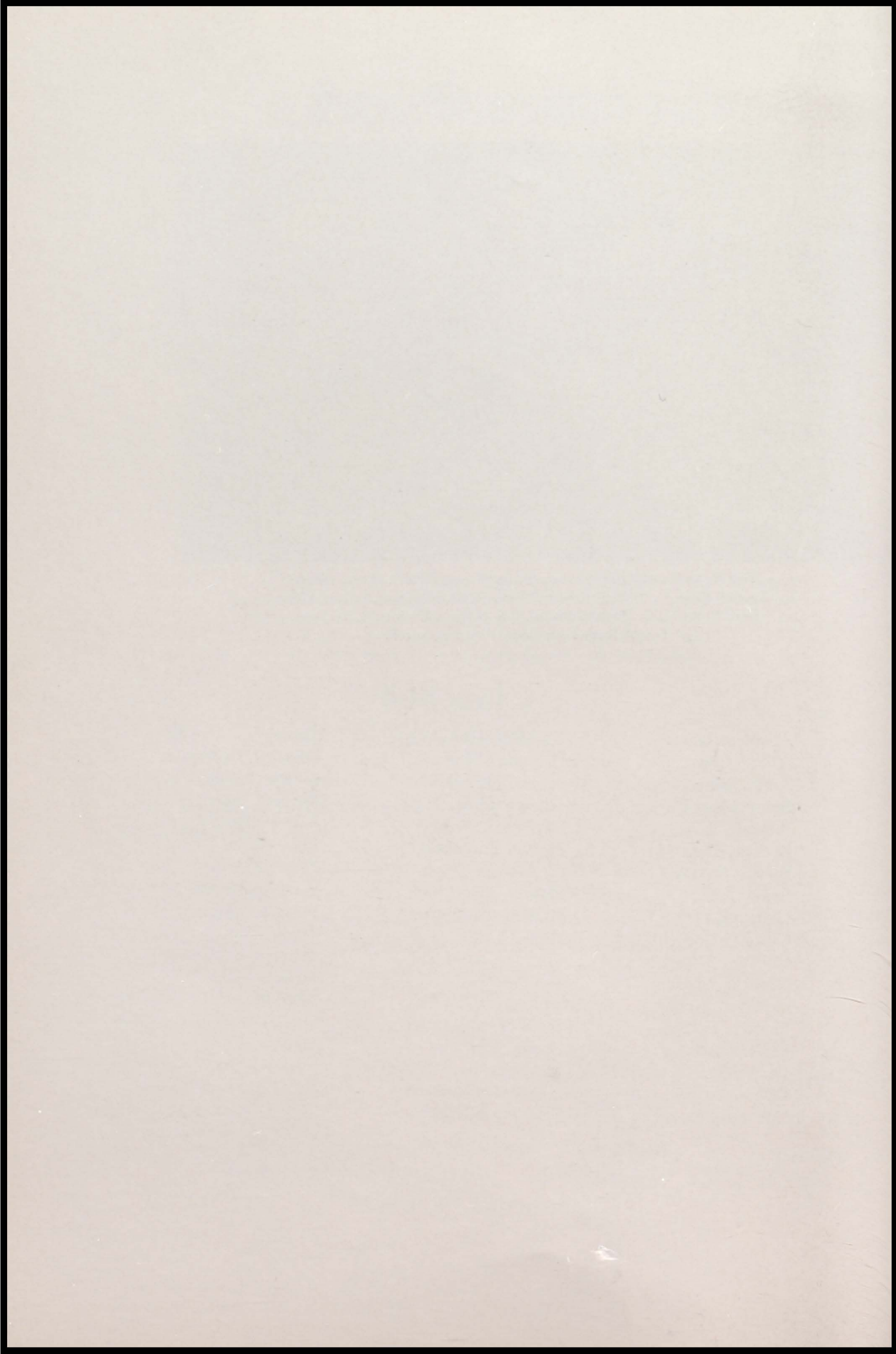



Freshman Class

Set and Run by Tony Kuretich

Freshman Class



Class Sponsor

Miss Gertrude Gustafson

Class Officers

President	Robert Baillie
Vice-President	Conway Clarke
Secretary-Treasurer	Leta Huntley
Student Council Member	Verna Lee Weaver

Type by Margy La Force cut by Kuretich

Frosh=Soph Struggle

On September 5, 1941, the Freshmen were officially admitted to membership in G. C. H. S. when they became the Party of the Second Part in the Annual Encounter with the Sophomore Class.

In the afternoon, the boys "put on" a Feminine Style and Floor Show, much to the amusement of the blase upper classmen.

At three o'clock the contests were waged on the football field. The Sophomores, who, as Freshmen, had defeated their opponents the previous year, again were the victors with a five and one-half point score to the Frosh four and one-half point score. The events were: boys' sack race, girls' sack race, girls' tug o' war, boys' tug o' war, boys' three legged race, boys' relay, girls' relay, girls' three legged race.

Typed by Kuretich

Freshman Class



First Row- McGetrick, McNulty, Rentfle, Gustafson, Gill, Lenke, Stokes.
Secrnd Row- Bittinger, McManus, Clarke, Ages, M. Manning, J. Manning, Peck, Bertholf.
Third Row- Ament, Huntley, R. McDonal t, Dick Jones, Oswald, Gilstrap, Wagner.
Fourth Row- Toomey, Buckles, Gonzales, Clarke, Cramp, L. Bukowich
Fifth Row- Fender, Roy Rakish, K. Smith.

Class History

In the early fall of 1941, sixty-seven promising youths entered the portals of The Hall of Knowledge—G. C. H. S.—where, with eagerness and anticipation, they began their search for Higher Learning.

Dressed in the latest feminine fashions, the boys presented a style show on Frosh-Soph Day. In the ensuing struggle, the valiant novices went down in defeat to the mightier Sophomores—but only after a brilliant battle, which they lost by one point.

Staging the Grande Marche that night at the annual Skirt-Sweater Dance, these youths made a mighty comeback.

At Christmas time, the Freshmen presented an interesting program, including a play *The Old and The New Christmas*.

With fear and trembling these youthful seekers of knowledge went through, successfully, that trial known as Semester Exams.

Venturesome members took part in extra-curricular activities including basketball, band, glee club, and orchestra.

LaVerne Buckles and Harriet Clark were placed on the Scholastic Team and scored the much prized First place in Latin and English respectively.

Now, May-time has come, and these youths, now wiser and older, look forward to three months of vacation and look backward to the wise councilors who directed their first year.

Freshman Class



First Row- Reynolds, Mullen, Weaver, Gustafson, McGuirk, V. Woods, Walk.
 Second Row- I. Prehm, Tate, Johnson, Black, Irene Wood, W. Roberts, Strangfiel, I. E. Mathews
 Third Row- G. Downing, Roberts, VanOver, W. Abshire, R. Renftle, Collins.
 Fourth Row- Rovedo, A. Brunner, I. Osburn, Weben, Bailley, Romero.
 Fifth Row- J. Colohan, B. Artaz, V. Duffv, Baker, Lough.

Class Roll

Abshire, Wanda
 Artaz, Bob
 Baillie, Robert
 Baker, Bob
 Bertholf, Velma
 Bittinger, Waunetta
 Black, Alice
 Buckles, LaVerne
 Bukowich, Laurence,
 Clark, Harriette
 Clarke, Conway
 Colohan, John
 Castillo, Faustino
 Cramp, Erivin
 Davis, Marion
 Downing, Gordon
 Duffy, Vernon
 Fender, Bill

Gill, Teddy Jane
 Gilstrap, John
 Gonzales, Delphino
 Huntley, Leta
 Jantzen, Delia Ruth
 Jones, Richard
 Lenke, Bonnie
 Lough, Ted
 Manning, Juanita
 Manning, Mary
 Martinez, Charlotte
 McDonald, Bob
 McGetrick, Iris
 McGuirk, Alice
 McManus, Mary
 McNulty, Johanna
 Mullen, Mary
 Osbern, Robert
 Peck, Thelma

Prehm, Isabelle
 Rakich, Roy
 Randall, Joyce
 Renftle, Kathryn
 Renftle, Ruth
 Reynolds, Edward
 Rmoero, Benny
 Rovedo, Laurence
 Smith, Kenneth
 Tate, Betty
 Toomy, Paul
 VanOver, Della
 Wagner, Virginia
 Walck, Bernice
 Weaver, Verna Lee
 Wieben, Walter
 Wood, Irene
 Wood, Virginia

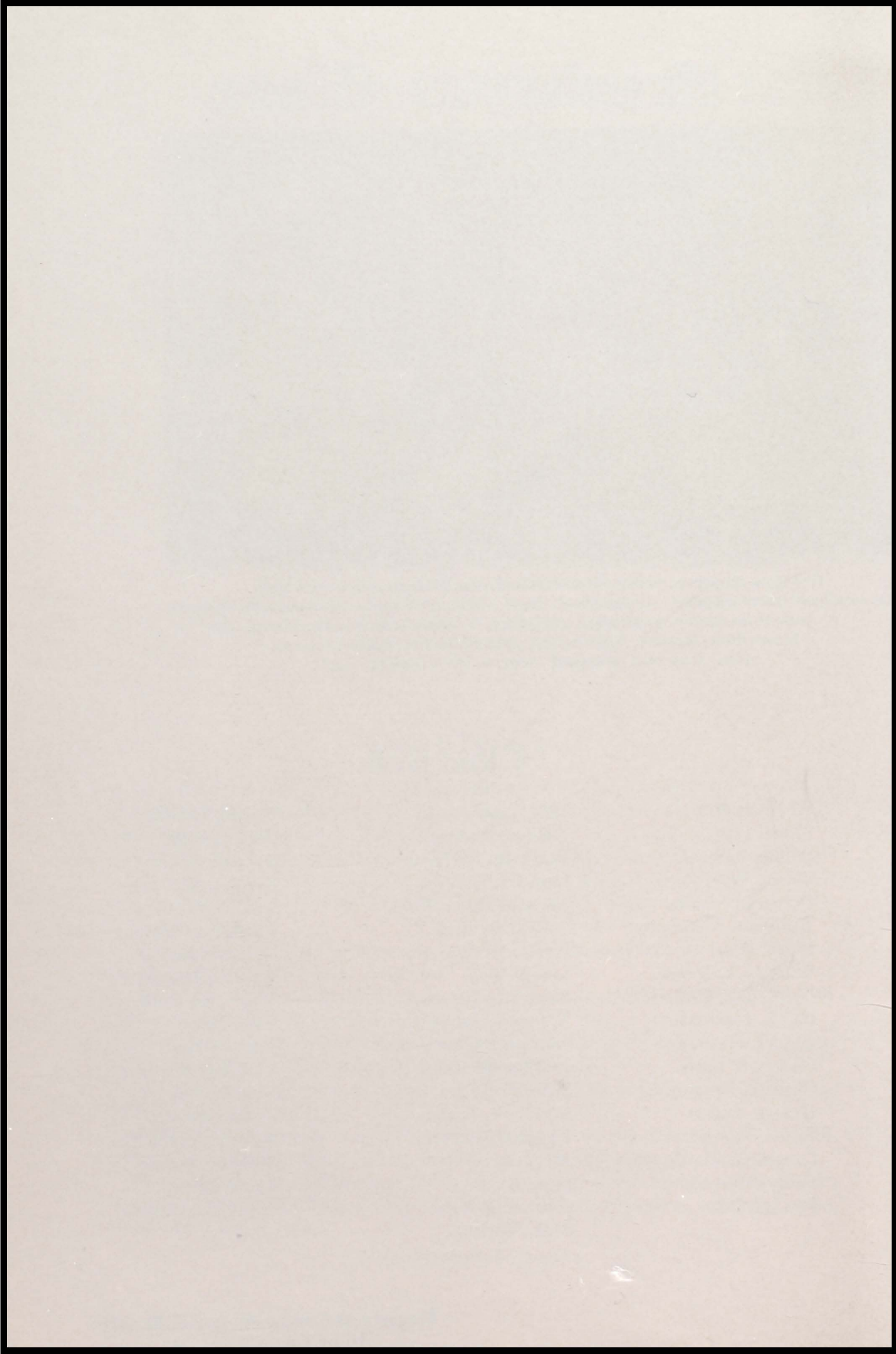



Activities

Set and Run by Tony Kuretich

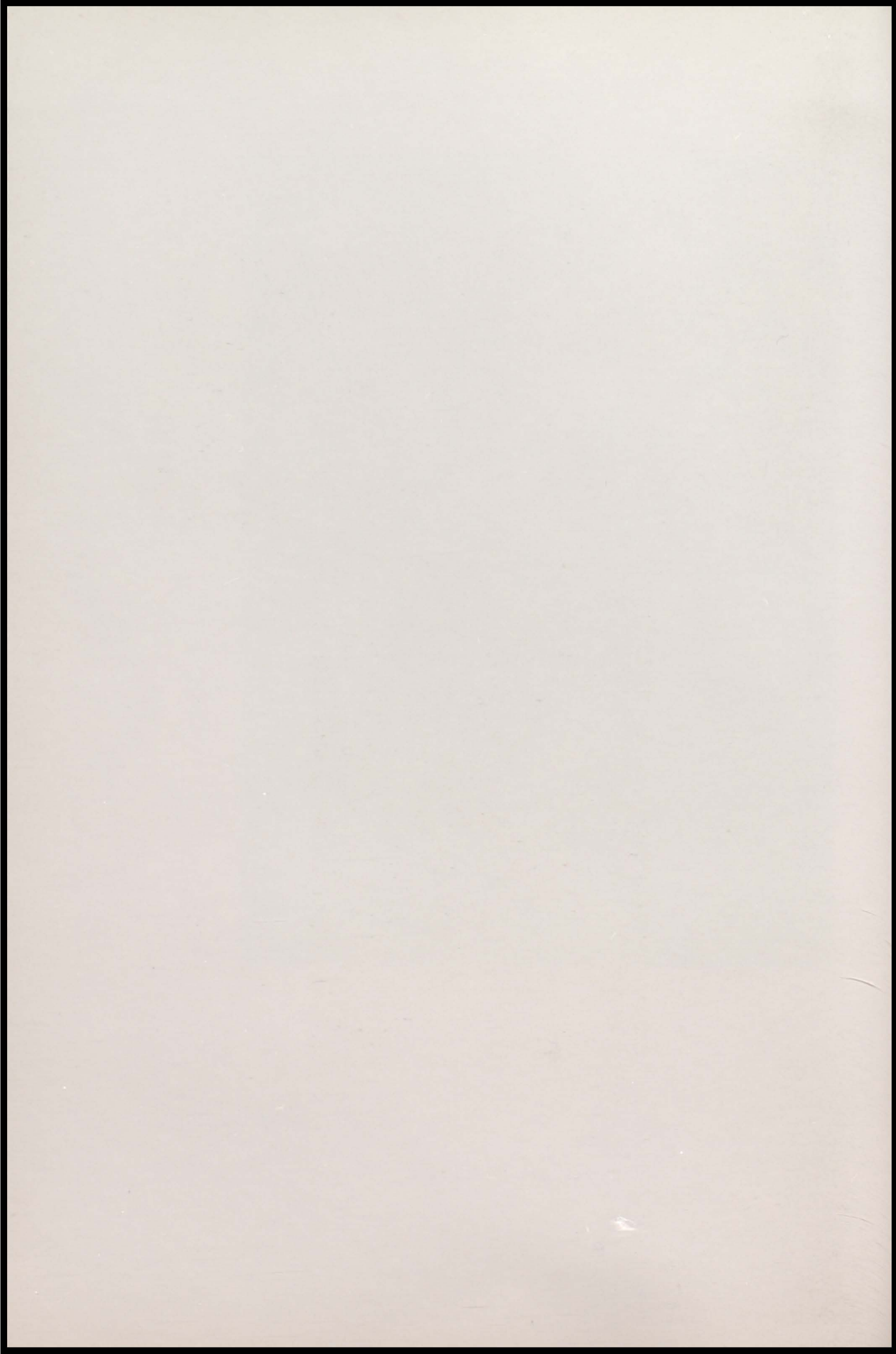



Clubs

Rus by Valet

Yampha Staff

Editorial Staff

Bertholf, Velma.	Hoffman, Marie.	Schutte, Mary Elizabeth.
Buckles, LaVerne.	Hubbard, Bob.	Thome, Mary Rita.
Chappel, Sam.	Hunn, Bette Lu.	Toomey, Paul.
	Rosenburg, Kathryn von.	

Printing Staff

Cook, Leo.	Kurelich, Tony.	Ruggero, Ellen.
Gossins, Flossie.	La Force, Margy.	Sidener, Virgil.
Duplicé, Idabelle.	Magnall, Jim.	Tate, Jack.
Harris, Desmond.	McCarthy, Catherine.	Vallett, Jim.
	Oberly, Clarence.	

Photo Staff

Coulter, Gene.	Jarvis, Jim.	McDonald, Bob.
Cramp, Erwin.	Jones, Rodney.	Paine, Betty Lou.
Heuschkel, Peggy.	Leighou, Bob.	Reich, Allene.
Igo, Jerry.	Manning, Juanita.	Squires, Carl.

Bindery Staff

Comrie, Leroy.	Kurelich, Tony.	Prehm, Ed.
Costello, Faustino.	La Force, Walter.	Simillion, Robert.
Gonzales, Delphino.	Martinez, Joe.	Vallett, James.
	Oberly, Clarence.	

The names under the pictures were set by Idabelle Duplice.

Set and run by Ellen Ruggero.

Publicity Club

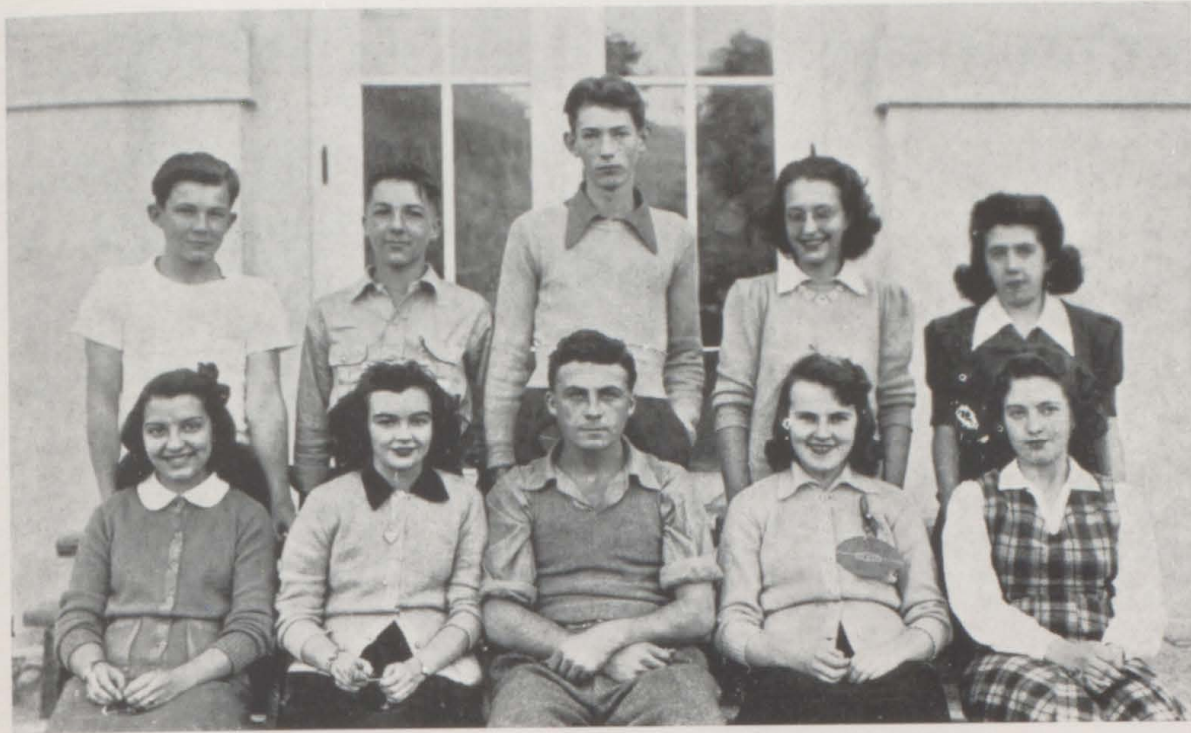

First Row- Rosenberg, Hunn, Chappel, Hoffman, Bertholf.
Second Row- Buckles, Toomey, Hubbard, Schutte, Thome.

The Publicity Club has charge of the two high school publications, *The Yampah* and *We, The Students*. Material for the yearbook is prepared and edited by the members; the weekly news *We, The Students* is edited by the Publicity Club and appears in the local paper *The Glenwood Post*. Each club member edits the *We, The Students* for a month's time. The club roll: Marie Hoffman, Kathryn von Rosenberg, Robert Hubbard, Sammy Chappell, Bette Lu Hunn, Mary Rita Thome, Velma Bertholf, LaVerne Buckles, Paul Toomey, Mary E. Schutte. The club is sponsored by Miss Schiefelbein; the football and basket ball reviews are written for the *Yampah* by Mr. Porath.

Set and run by Virgil Sidener

Photo Club



First Row- Heuschkel, J. Manning, Zemlock, Sharp, Buckmaster, Reich, Paine.
Second Row- Cramp, C. Heisler, Clarke, R. Mc.Donald, Squires, Rossman.
Third Row- Cook, Igo, Coulter, Jarvis, Bainbridge.
Fourth Row- Richard Jones, Rodney Jones, Leighou.

The members of the Photo Club have had many and varied activities in developing and printing. Special attention was called to the picturesque beauty around Glenwood

Studies were made of picture taking under different situations such as dif-fused daylight, artificial light and outdoor shots.

The photo shots in The Yampah represent some of the the Club's work.

Club Officers

Sponsor	Mr. Sharp
President	Allene Reich
Vice-President	Robert Leighou
Secretary-Treasurer	Betty Lou Paine
Dark Room Manager	Rodney Jones

Club Roll

Bobby McDonald	Jerry Igo
Conway Clarke	Jimmy Jarvis
Erwin Cramp	Juanita Manning
Gene Coulter	Peggy Heuschkel
Betty Lou Paine	Allene Reich
Rodney Jones	Robert Leighou

Dramatic Club



First Row- DeJohn, Baroni, Rose, Gustafson, Crowley, Brock, Fisher.
 Second Row- Gill, Tisdale, Isabell, Gilstrap, Sample, Hines.
 Third Row- Sayre, Davies, Colohan, Gardener, Smith, Call.

Again this year the Dramatic Club was directed by Miss Gustafson. Under her supervision, the club prepared several programs which were presented in assemblies for the student body.

In addition to the preparation of plays and readings, the club studied the history of drama in various countries and personalities important in the theatre.

One of the most out-standing plays presented for the entertainment of the students was entitled "The Pampered Darling."

Club Officers

Sponsor	Miss Gustafson
President	Warren Gardner
Vice-President	Clara Hines
Secretary-Treasurer	Geraldine Tisdale

Club Roll

Barone, Rose Marie
 Brock, Barbara
 Call, Dutch
 Colohan, Peggy
 Crowley, Marjorie
 Davies, Alice
 De John, Carmella
 Dumont, Norma Jean
 Evel, Chelsea Marie

Fisher, Norma
 Gallagher, Shannon
 Gardner, Warren
 Gill, Teddy Jane
 Gilstrap, Shirley
 Harris, Desmond
 Hines, Clara
 Isabell, Dorothy
 MacTavish, Louise

Roberts, Jackie
 Rosa, Betty
 Sample, Marjorie
 Sayre, Marcia
 Sly, Ruth
 Smith, Harry Lee
 Tisdale, Geraldine
 Van Over, Fred
 Wood, Iola Mae

Set and run by Virgil Sidener

Girls' Athletic Club



The Girls' Athletic Club, under the supervision of Miss Miller, was organized this year. The aim of the club is to promote the general physical welfare and health of girls.

On presenting a tumbling act at the Band Carnival in the fall, the Club was awarded first prize. The money was used to buy equipment.

The members are working for letters through a point system. Letters are gained by participating in the following sports: basketball, volley ball, soft ball, track, tennis, deck tennis, tumbling, and badminton. The individual sports accepted are: hiking, skiing, skating, and swimming. Two hundred points are necessary to win the award. An extra ten points are given for a ninety average at the end of the semesters.

The roll is exceptionally large and the club has proved to be a huge success.

Club Roll

Abshire, Wanda
Bittinger, Waunetta
Brewer, Beverly
Cowles, Dorothy
Cole, Catherine
Cramp, LaRita
Donegan, Anna Mae
Downing, Marjorie
Dunsdon, Afton
Greear, Grace
Henke, Mary Lou
Huntley, Leta
Johnson, Ramona

Leonardi, Lila
Lenke, Bonnie
Mathews, Edna
Manning, Mary
Mc Getrick, Iris
Mc Marcus, Mary E.
Mc Nulty Johanna
McNulty, Johanna
Mullen, Mary Pat
Nieslanik, Dorothy
Nieslank, Berniece
Pappas, Helen
Peck, Thelma
Prehm, Isabelle

Pretti, Ruth
Randall, Joyce
Randall, Mary Ellen
Renftle, Ruth
Reynolds Edwina
Roberts, Winifred
Tate, Betty
VanOver, Della
Wagner, Virginia
Walck, Berniece
Weaver, Verna Lee
Wood, Irene
Wood, Virginia Lee

Set and run by Virgil Sidener

Future Homemakers Club



First Row- Turner, Keener, Terrell, Green, O'Brien, M. Abshire, Ruggero, Arthur.
 Second Row- Jameron, Nelson, Stokes, Gardner, Adriance, Duplice, Wise, Cook.
 Third Row- H. Clarke, Cossins, Duffy, Hall, LaForce, Comrie, R. Martinez.
 Fourth Row- Morgan, Westhafer, Pretty, Schroder, Velasquez, C. Martinez.
 Fifth Row- McCarthy, Black, I. Brewer, Ages.

This organization has provided practical information for its members during the past year. The class has studied diets, meal preparation, and special dinner occasions; handwork, including knitting, crocheting, designing, cutting and making garments was stressed during the course.

The club prepared a four-course dinner to which they invited the Faculty. This club is affiliated with the State Future Homemakers.

Club Roll

Sponsor	Miss O'Brien
President	Patsy Morgan
Vice-President	Gloria Adriance
Secretary-Treasurer	Ina Lou Brewer
Historian	Margie LaForce

Club Officers

Abshire, Margie
 Adriance, Gloria
 Black, Alice
 Brewer, Ina Lou
 Clark, Harriet
 Comrie, Helen
 Cook, Margie
 Duffy, Maxine
 Duplice, Idabelle
 Gardner, Dorothy

Gilstrap, Shirley
 Green, Dorothy
 Jameron, Emma
 Keener, Mabel
 LaForce, Margie
 McCarthy, Catherine
 Morgan, Patsy
 Nelson, Leona
 Pretty, Marjorie

Ruggero, Ellen
 Schleicher, Lela
 Schroder, Ilene
 Schroder, Dorothy
 Stokes, Novella
 Terrell, Virginia
 Turner, Mary
 Velasquez, Grace
 Westhafer, Adele
 Wise, Helen

Typing Club

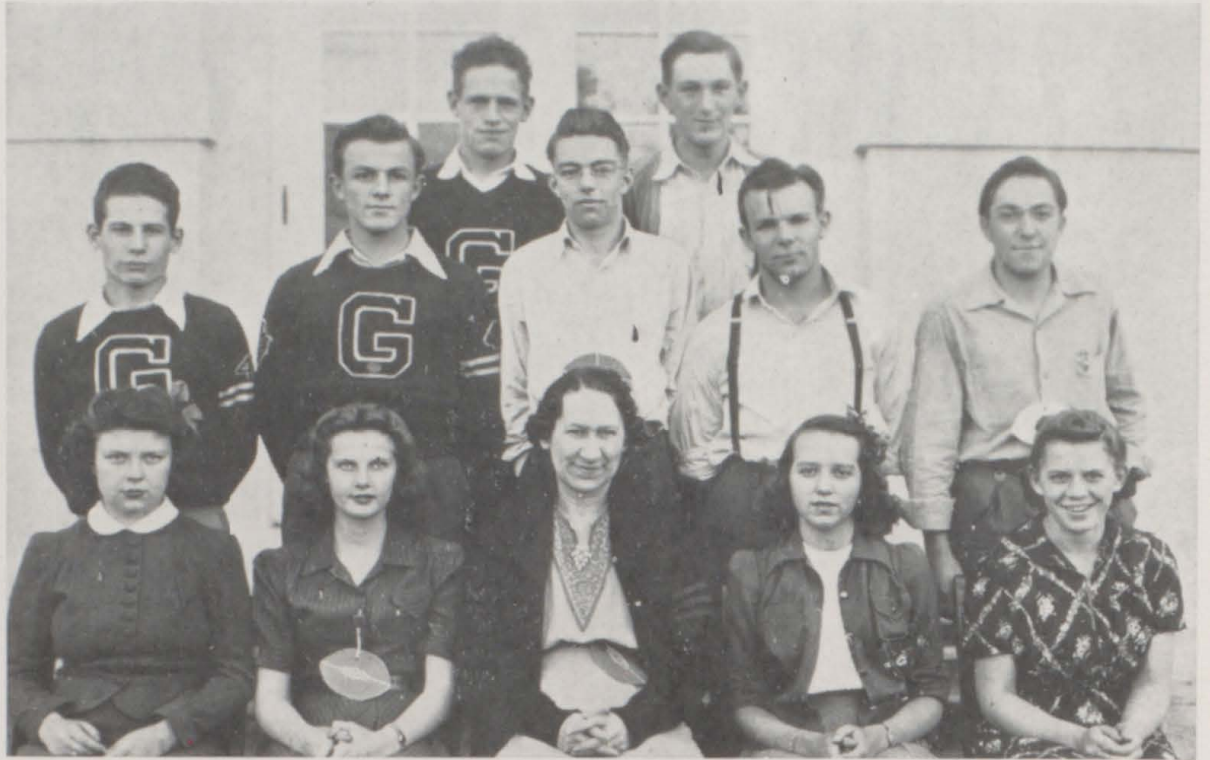

First Row- Crutcher, I. Wood, Boyd, Gallagher, Bottinger.
Second Row- V. Sidener, Tucker, Brock, Oberly, Deckrow.
Third Row- LaForce, Swartz.

This club was newly organized this year for the students who cannot take typing in their regular course. Miss Boyd directs the club and each week one or two progressive exercises are studied.

Club Roll

Bottiger, Patricia	Oberly, Clarence
Brock, Byron	Sidener, Virgil
Crutcher, Marion	Swartz, Dale
Deckrow, Orville	Tucker, Junior
Gallagher, Shannon	Wood, Iola Mae
LaForce, Walter	

Set and run by Virgil Sidener

Handicraft Club



First Row- Hampton, Carpenter, Sly, Deckrow, Latson, R. Clark, Cowdin, B. Tisdale.
Second Row- Oswald, Bukowich, Comrie, Allen, Juhan, M. Davis, Lumsdon, Renftle.
Third Row- Lenke, Rogers, Ervin, Rosa, Phillips, Ralph Rakich, Gilstrap, J. Artaz.
Fourth Row- E. Prehm, Smith, V. Schleicher, Donegan, Underwood.

This year, girls as well as boys, were admitted into the membership of The Handicraft Club. This club is organized especially to provide some training for college prep students interested in the manual arts of woodwork, metalwork, alabaster, and leatherwork. Among the many items which students in the club made were: belts, key-cases, wallets, coin-purses, camera-cases, bridles, luggage tags, bracelets, rings, bowls, belt buckles, letter openers, book-ends, all alabaster work, benches, tables and magazine racks. The sponsor is Mr. Latson.

Club Roll

Allen, Carroll	Lumsden, Patty
Brutsche, Jay	Phillips, Vernon
Bukowich, Lawrence	Renftle, Kathryn
Carpenter, Mary	Rogers, Stanley
Clark, Roberta	Rule, Leonard
Cowdin, Nova	Schleicher, Vernon
Deckrow, Frances	Smith, Kenneth
Ervin, Darrell	Tisdale, Bernice
Gilstrap, John	Underwood, John
Hampton, Jene	Wieben, Walter

Glee Club



Front Row - Gill, von Rosenberg, Miller, Pappas, Weaver, Lenke
 Second Row - R. Renittle, Duplice, Abshire, Wagner, Hines, Sayre, Brock, Deckrow, D. Nieslanik
 Third Row - Van Over, Tate, McCarthy, Black, Reich, Mullen, Davies, McGuirk
 Fourth Row - Reynolds, Bertholf, Woods, B. Nieslanik, Adriance, Morgan, Duffy
 Fifth Row - Sample, Huntley, K. Renittle, Rosa, Greear

The purpose of the Girls' Glee Club is to promote an interest in music, and for those who like music, an increased enjoyment. The Glee Club presented the operetta "*False Fernando*". The Club, at Christmas time, held a formal banquet; they sang at the Career Conference; and they entered the Music Contest in Grand Junction. Miss Miller is sponsor of this group.

Club Roll

President	Helen Pappas	
Secretary-Treasurer	Gloria Adriance	
Abshire, Wanda	Huntley, Leta	Reich, Allene
Adriance, Gloria	La Force, Margy	Reynolds, Edwina
Bertholf, Velma	Lenke, Bonnie	Sample, Marjorie
Brock, Barbara	McCarthy, Catherine	Sayre, Marcia
Davies, Alice	McGuirk, Alice	Tate, Betty
Deckrow, Francis	Morgan, Patsy	Terrell, Virginia
Duffy, Maxine	Mullen, Mary	Van Over, Della
Duplice, Idabelle	Nieslanik, Berneice	Rosenberg, Katherine
Fisher, Norma	Nieslanik, Dorothy	Wagner, Virginia
Gill, Teddy	Renittle, Kathryn	Weaver, Verna Lee
Greear, Grace	Renittle, Ruth	Wood, Irene
Hines, Clara	Rosa, Betty	Wood, Virginia Lee
Black, Alice		Pappas, Helen

Boys' Athletic Club



First Row- Vallet, Abshire, Mangnall, Porath, T. Schleicher, G. Brunner, W. McDonald, Martinez.
 Second Row- Bailey, R. Simillion, Romero, Cooley, H. Osburn, A. Brunner, Lough, R. Osburn,
 Downing. Third Row- B. Jackson, B. Artaz, Roy Rakish, Smith, Doose, Stull, Rovedo
 Fourth Row- Wise, Baker, C. Jackson, Arthur, Colohan, Gonzales, Collins.
 Fifth Row- R. Sidener, Duffy, Fender, Kadie, Tate, Terrell, Pappas.

The Boys Athletic Club is organized for boys who are interested in athletics and who like to keep informed on state and national sport events. During the club period, the boys prophesy big league games for the forthcoming week, and sometimes play a game of their own.

The Club is divided into two teams, and the winners are given a turkey dinner with losers as hosts, in November; this dinner was given at the High School building, Mr. Porath, coach, is club sponsor.

Club Roll

Arthur, J.
 Artaz, R.
 Abshire, J.
 Baillie R.
 Baker, R.
 Brunner, A.
 Brunner, G.
 Coolhan, J.
 Collins, C.
 Cochran, R.
 Cooley, U.
 Cook, L.
 Costello, F.
 Downing, J.
 Doose, R.

Gonzales, D.
 Fender, B.
 Duffy, V.
 Jackson, B.
 Jackson, C.
 Jones, R.
 Kadie, A.
 Kuretich, T.
 Lough, T.
 Mangnall, J.
 Martinez, J.
 McDonald, W.
 Osburn, H.
 Osburn, R.
 Pappas, L.
 Heisler, R.

Rakich, Roy
 Rakich, R.
 Prehm, E.
 Romero, B.
 Rovedo, L.
 Schleicher, T.
 Sidener, R.
 Simillion, P.
 Simillion, B.
 Smith, D.
 Stull, C.
 Tate, J.
 Terrell, H.
 Vallet, J.
 Wise C.

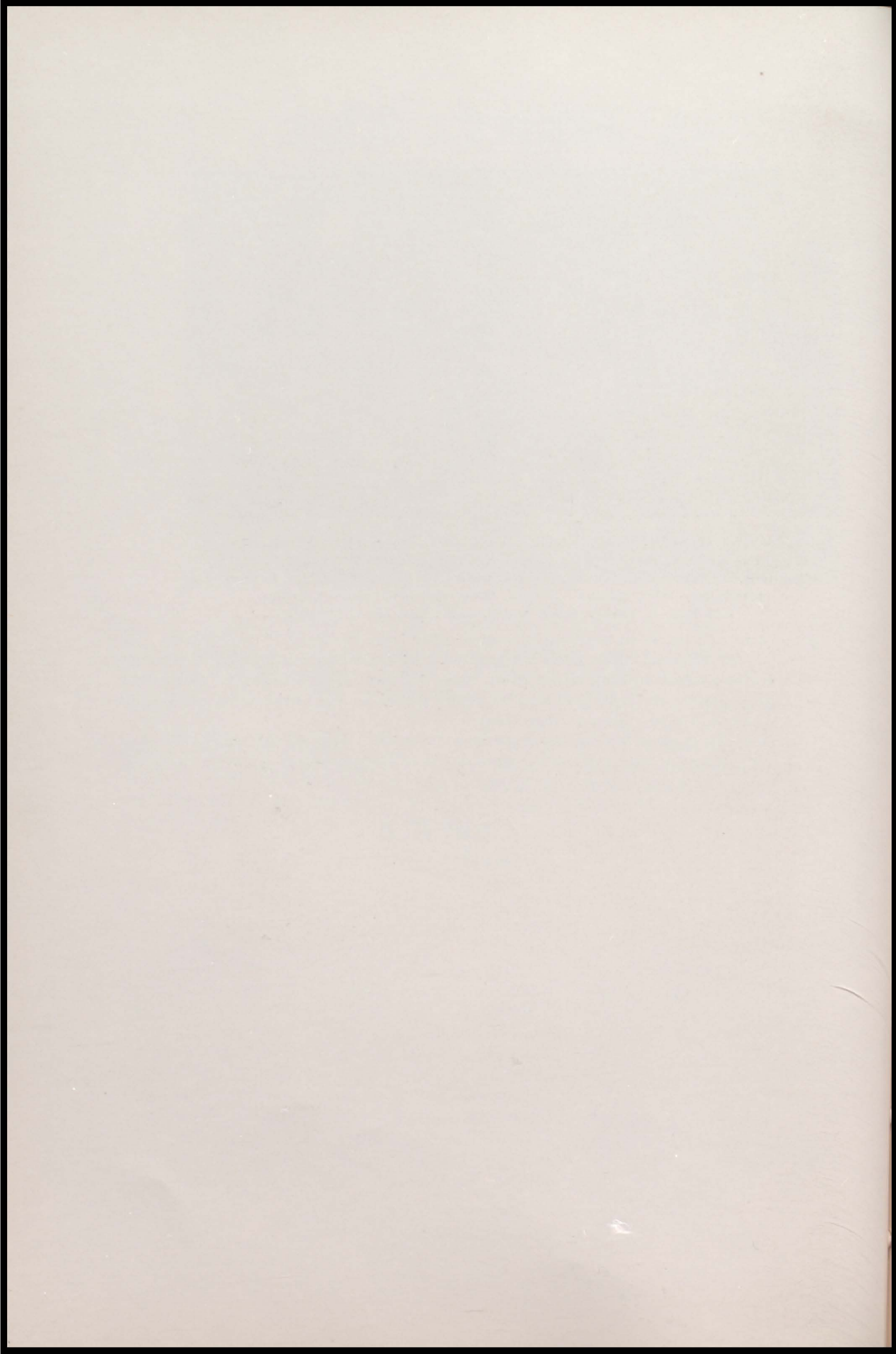

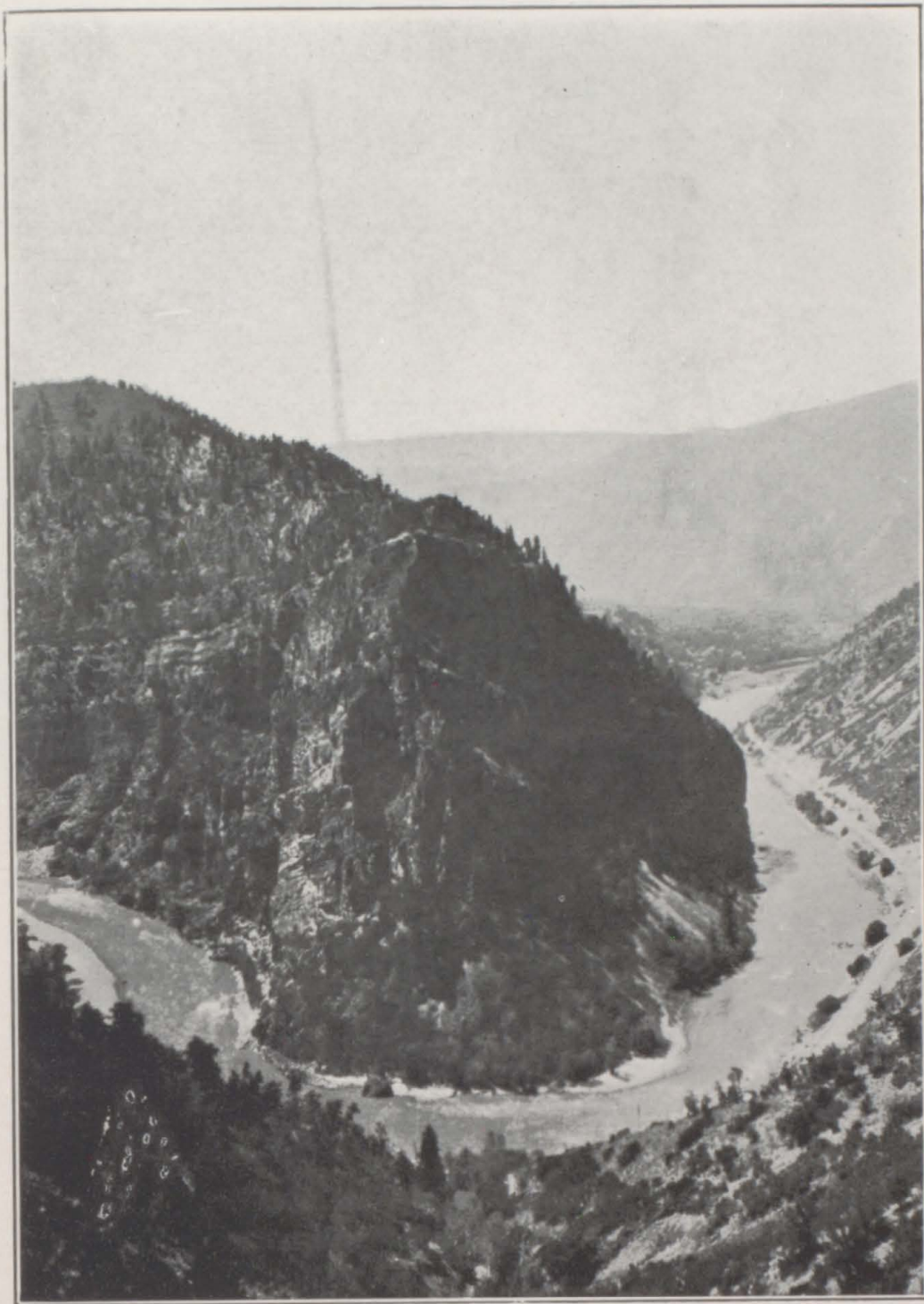

Scholastic

Set and Run by Tony Kuretich

Honor Society

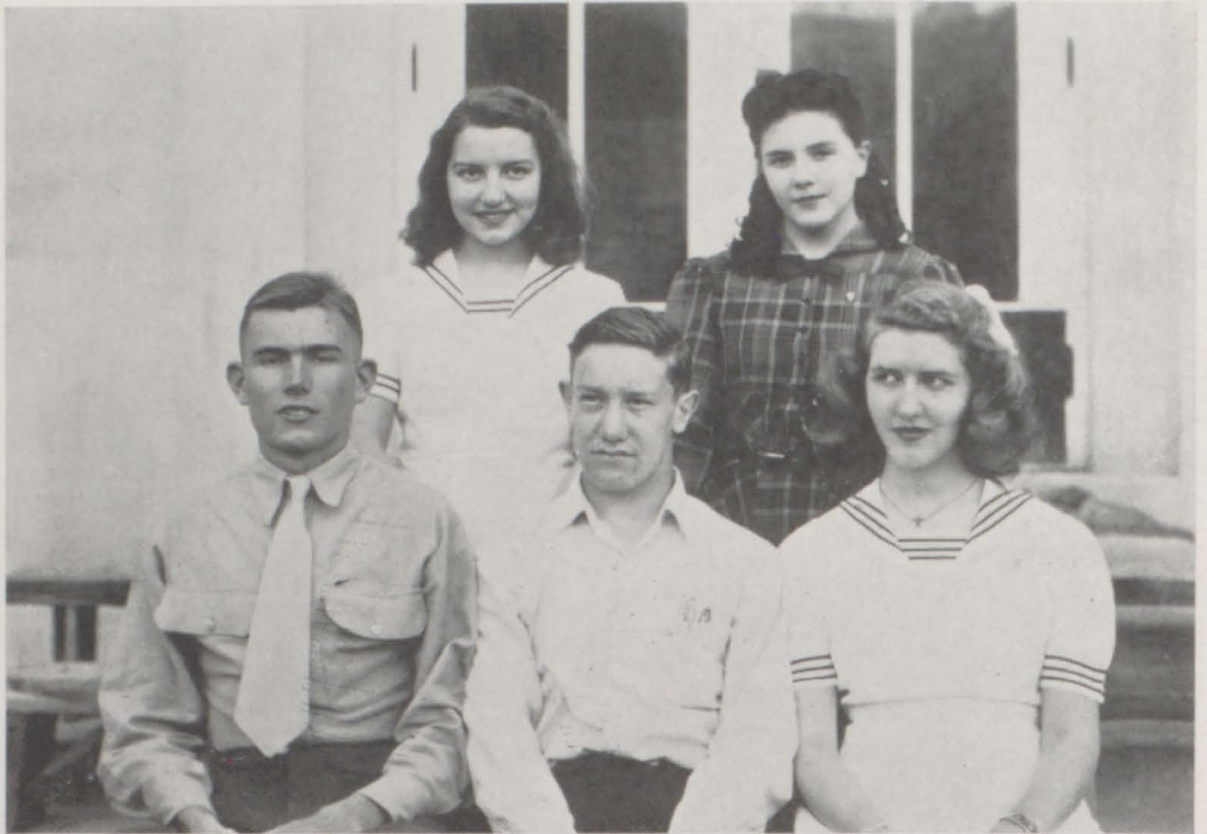

First row- John Guild, Robert Leighou, Allene Reich
Second row- Kathryn von Rosenberg, Betty Lou Paine

The highest honor that can be bestowed upon a senior is that of the National Honor Society. This award was presented to five seniors, March 17, 1942, by Mr. Moorhead, Superintendent of Schools.

A candidate for election to this Society must be in the upper third of his class, and not more than fifteen percent of the class may be selected. The awards are made on a basis of Scholarship, Leadership, Service, and Character. The student must have attended this high school for at least two years, and have had at least eleven credits in the fields of mathematics, science, English, and history.

The five students elected for the year 1942 were: Allene Reich, Betty Lou Paine, John Guild, Robert Leighou, and Kathryn von Rosenberg.

Set and run by Flossie Cossins

Student Council

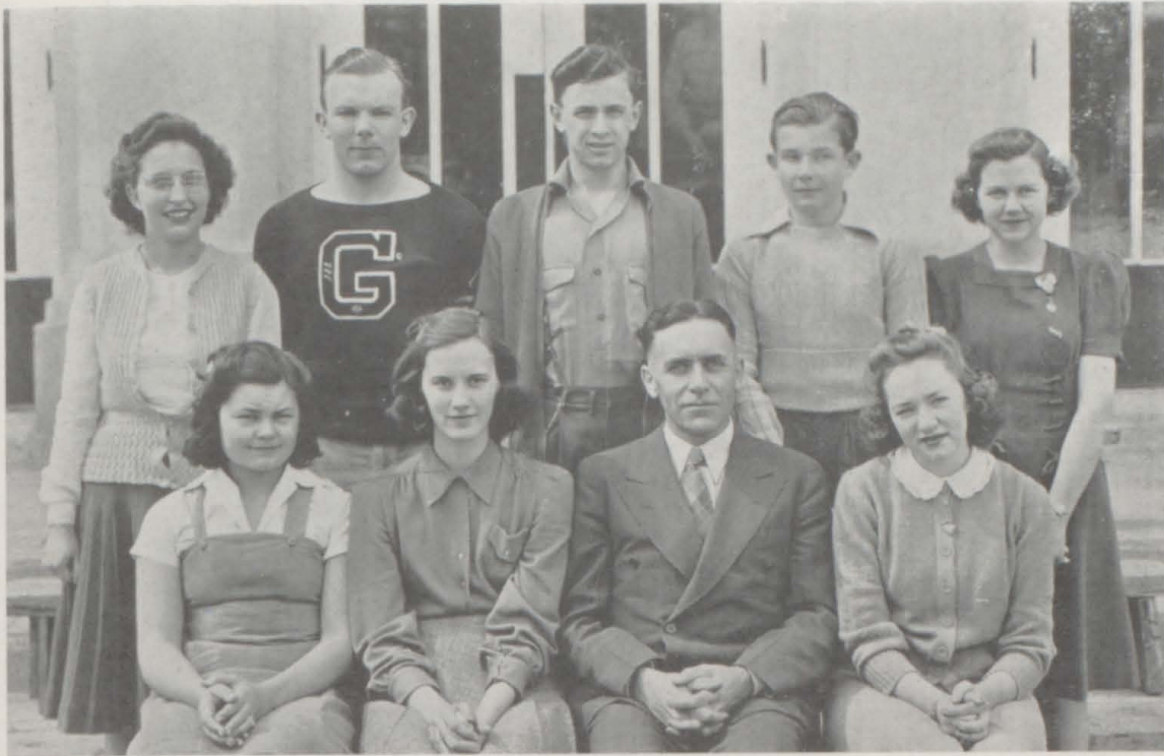

First Row- Weaver, Randall, Igo, Deckrow.
Second Row- Schutte, Oberly, Gardner, Buckles, Westhafer.

The purpose of the student council is to assist in keeping law and order and to provide a form of student government.

This year's student council revised the G Book, a hand book of information for freshmen and new students.

All the council members attended the Western Slope Conference at Grand Junction in the fall.

At Christmas, two of the members, with Mr. Igo's help, decorated the tree for the holiday season.

Activities of the council are: to arrange assembly programs; to keep the magazine and paper rack well arranged; to keep the library in order; to sell National Assembly tickets. At noon, order is kept by the council president and several non-council members. Tony Kuretich, Rodney Jones, and Dale Swartz assisted the Student Council in this respect.

Members are: President, Clarence Oberly; Vice-President, Warren Gardner; Secretary, Frances Deckrow; Treasurer, La Verne Buckles; Senior Representative, Adele Westhafer; Junior Representative, Mary Elizabeth Schutte; Sophomore Representative, Mary Ellen Randall; Freshman Representative, Verna Lee Weaver.

The first four offices are elected by the entire student body, the latter, by the respective classes.

Scholastic Team

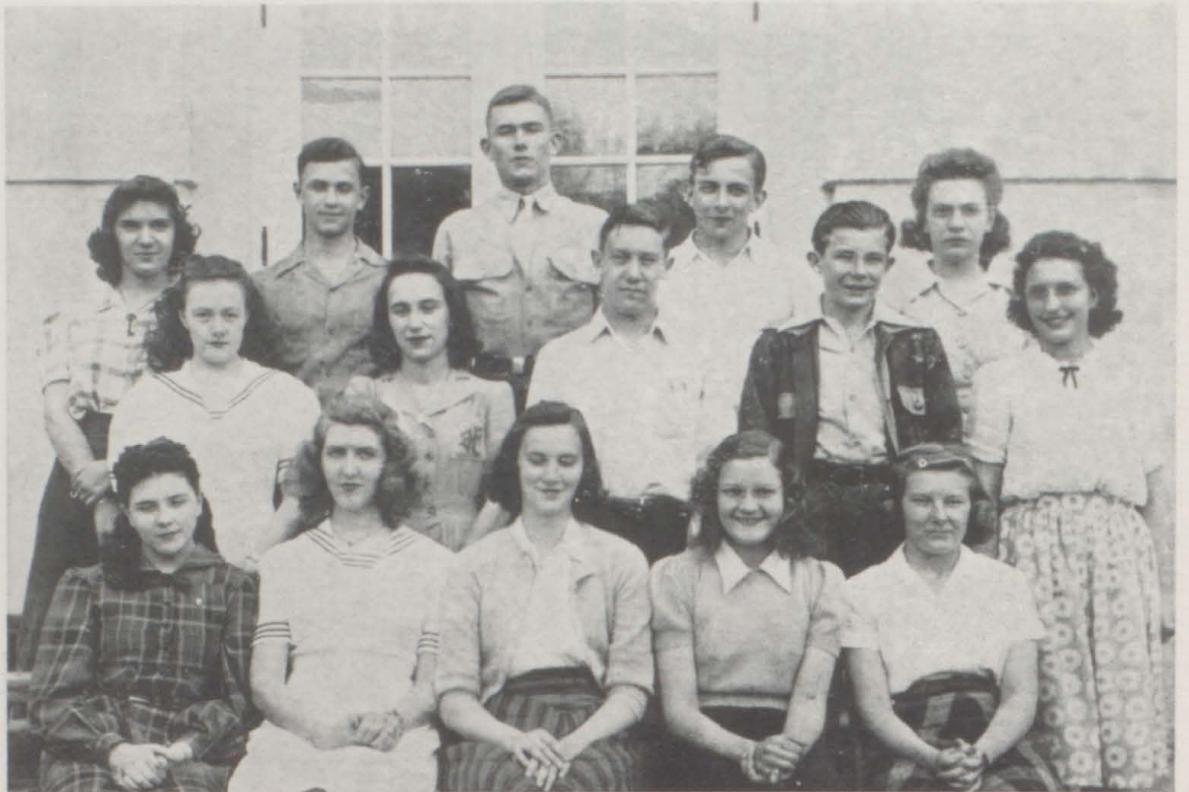

First row - Paine, Reich, Randall, Cowdin, Comrie.
Second row - Adriance, Leonardi, Leighou, Buckles, Schutte.
Third row - Schleicher, Gardner, Guild, Igo, Clark.

On Saturday, April 18, the annual scholastic contest sponsored by Western State College of Gunnison, Colorado was held at the Garfield County High School.

Glenwood won top honors with a total number of $100\frac{1}{2}$ points. Aspen was runner-up with 62 points; Red Cliff, third with $61\frac{1}{2}$ points; Carbondale, fourth with 22 points; and Minturn, fifth with 9 points.

The local contestants won eleven first places, eight second places, four third places, and one fourth place.

Members of the Scholastic Team were: Harriette Clark, LaVerne Buckles, Nova Cowdin, Helen Comrie, Warren Gardner, Mary Elizabeth Schutte, Jerry Igo, Lila Leonardi, Lela Schleicher, John Guild, Robert Leighou, Betty Lou Paine, Allene Reich, Gloria Adriance, Mary Ellen Randall.

Last year, too late to be printed in the Yampah, several contestants who won honors at the District Contests also received State honors for high ratings. The students receiving State awards were: Mary Schutte, English II, first place; Betty Lou Paine, Literature XI, first place; John Guild, Physics, second place; Wendell Overhults, Literature XII, second place; Warren Gardner, Current History, third place; and Latin I, third place; Jeanette Blue, Shorthand, second place; Wendell Overhults, Physics, fifth place.

Music Team



Front Row - Reich, von Rosenberg, Pappas, Morgan, Greear

Back Row - Brock, Cole, Mullen, MacTavish, Weaver, Wood

There were three individual contestants who entered the Solo Contest at Glenwood Springs on March 21—Louise MacTavish, twirling; Catherine Cole, bassoon; Helen Pappas, vocal. Mr. Brockway directed these three contestants.

Three groups of vocalists entered the contest: Girls' Trio—Helen Pappas, Allene Reich, and Kathryn von Rosenberg; Sextette—the Trio and Barbara Brock, Grace Greear, and Verna Weaver; Triple Trio—the Sextette and Patsy Morgan, Mary Mullen, and Virginia Wood. Each of the group units was awarded a First Division. Miss Miller directed the group singing.

Band



This year, the Band proved to be a winner; three first places were won by the Band during the Regional contest at Grand Junction—marching, concert playing and sight reading.

Roll

Allen, Carrol
Bainbridge, Robert
Bertholf, Velma
Buckles, LaVerne
Bukowich, Lawrence
Clarke, Conway
Cole, Catherine
Comrie, Leroy
Cowdin, Nova
Cramp, LaRita
Crutcher, Marion
Deckrow, Frances
Deckrow, Orville
Donegan, Lester
Downing, Marjorie
Dumont, Norma
Ervin, Darrell
Fender, Bill
Gallagher, Shannon

Gardner, Warren
Hampton, Jean
Hoffman, Marie
Hubbard, Robert
Hunn, Bette Lu
Igo, Jerry
Jackson, Bill
Jackson, Charles
Jantzen, Delia
Jarvis, Jim
Juhan, Ed
Kadie Andy
Leighou, Robert
Lenke, Bonnie
Lough, Ted
MacTavish, Louise
McDonald, Robert
McGuirk, Alice
Pappas, Helen
Pappas, Louis

Pretty, Margery
Randall, Mary
Robison, Alvin
Rodgers, Stanley
Rule, Leonard
Sample, Marjorie
Sayre, Marcia
Schleicher, Ted
Schleicher, Vernon
Schutte, Mary
Smith, Harry Lee
Smith, Kenneth
Stull, Chester
Toomey, Paul
Terrell, Hal
Underwood, John
Weaver, Verna
Westhaver, Adele
Wood, Iola Mae

Orchestra



First Row- Comrie, Greear, Gardner, Pretti, Paine.
 Second Row- Donegan, Cole, Bertholf, Randall, Deckrow, Thome.
 Third Row- Clarke, Underwood, Igo, Terrell, Schutte, Westhafer, Hampton.
 Fourth Row- Gallagher, Hubbard, Leighou, Rule, Brockway, Jarvis.

The High School Orchestra, under the direction of Mr. Myron Brockway, assisted by Mr. Franklin Ferricks, completed a successful year.

There are twenty-six members in the organization which plays at both the Junior and Senior Class plays and at Baccalaureate and Commencement exercises.

Roll

Allen, Carrol	Hampton, Jean	Pretti, Ruth
Bertholf, Velma	Hubbard, Robert	Randall, Mary E.
Clarke, Roberta	Igo, Jerry	Rule, Leonard
Cole, Catherine	Jarvis, Jim	Schleicher, Ted
Comrie, Helen	Leighou, Robert	Schutte, Mary E.
Deckrow, Frances	Mann, Alfred	Terrell, Hal
Gallagher, Shannon	McNulty, Johanna	Thome, Mary R.
Gardner, Warren	Paine, Betty Lou	Underwood, John
Greear, Grace		Westhafer, Adele

Set and Run by Tony Kuretich

Operetta

The operetta presented by the Girls' Glee Club and directed by Miss Miller was *False Fernando*, a one-act comedy. The plot centered around two love letters written to Dolores and Isabella, two Spanish maidens. These letters were given Nina to deliver, but she purposely mixed the letters and gave Isabella's to Dolores and Dolores' to Isabella. Both Dolores' and Isabellas' sweethearts had the name, Fernando, and since neither could write, they engaged a public letter writer to prepare the letters. The letters were finally straightened out and all was well.

Characters

Isabella	.	.	.	Helen Pappas
Dolores	.	.	.	Kathryn von Rosenberg
Nina	.	.	.	Allene Reich
Inez	.	.	.	Verna Lee Weaver

Chorus

Wanda Abshire	Grace Greear	Ruth Rentfle
Gloria Adriance	Clara Hines	Winifred Roberts
Alice Black	Leta Huntley	Betty Rosa
Velma Bertholf	Margy La Force	Marjorie Sample
Barbara Brock	Bonnie Lenke	Marcia Sayre
Alice Davies	Catherine Mc Carthy	Novella Stokes
Frances Deckrow	Alice Mc Guirk	Betty Tate
Maxine Duffy	Berneice Nieslanik	Virginia Terrell
Idabelle Dup'ice	Dorothy Nieslanik	Virginia Wagner
Norma Fisher	Edwina Reynolds	Irene Wood
Teddy Jane Gill	Kathryn Rentfle	Virginia Lee Wood

Set and Run by Virgil Sidener

Career Conference

The second annual Career Conference, sponsored by Western State College, offered to the Juniors and Seniors of Colorado High Schools, was held at G. C. H. S. on March 20, 1942. There were similar meetings held in other centers in Colorado.

Students attended this meeting from several surrounding towns including Rifle, Carbondale, Aspen, New Castle, Gypsum, and Basalt, making the total attendance nearly 200.

The purpose of these meetings is to discuss various professions and occupations open to graduates of high schools, and to help them decide what profession or trade they are the most interested in, by presenting the points and opportunities of each one.

Authoritative speakers gave information about music, nursing, forestry, teaching, beauty culture, home economics, business administration, farming, mechanical trades, and military service.

The General Meeting was held in the assembly with Mr. Moorhead acting as chairman; Mr. Moellering, Western State College representative, spoke on "Your Future in Your Hands."

Music was furnished by the High School Glee Club.

Set and run by Ellen Ruggero

The G Handbook

The G. Book was re-edited this year under the direction of the Student Council headed by Clarence Oberly. The last time the G. Book was re-edited was in 1940 when Dick Leonardi was President of the Student Council.

The G. Book includes a resume of the High School subjects offered to students. This resume is especially helpful to the incoming Freshmen who will then have some idea of their prospective curriculum. This book also contains general information concerning the activities, regulations, contests, and athletics of the school, the Yampah, society, three-floor plans, and the constitution. It also explains, in full, fire drills, assemblies, and report cards. A section is devoted to school songs, so that new students and Freshman will be able to enter into the the "pep" meetings.

Set and Run by Tony Kuretich

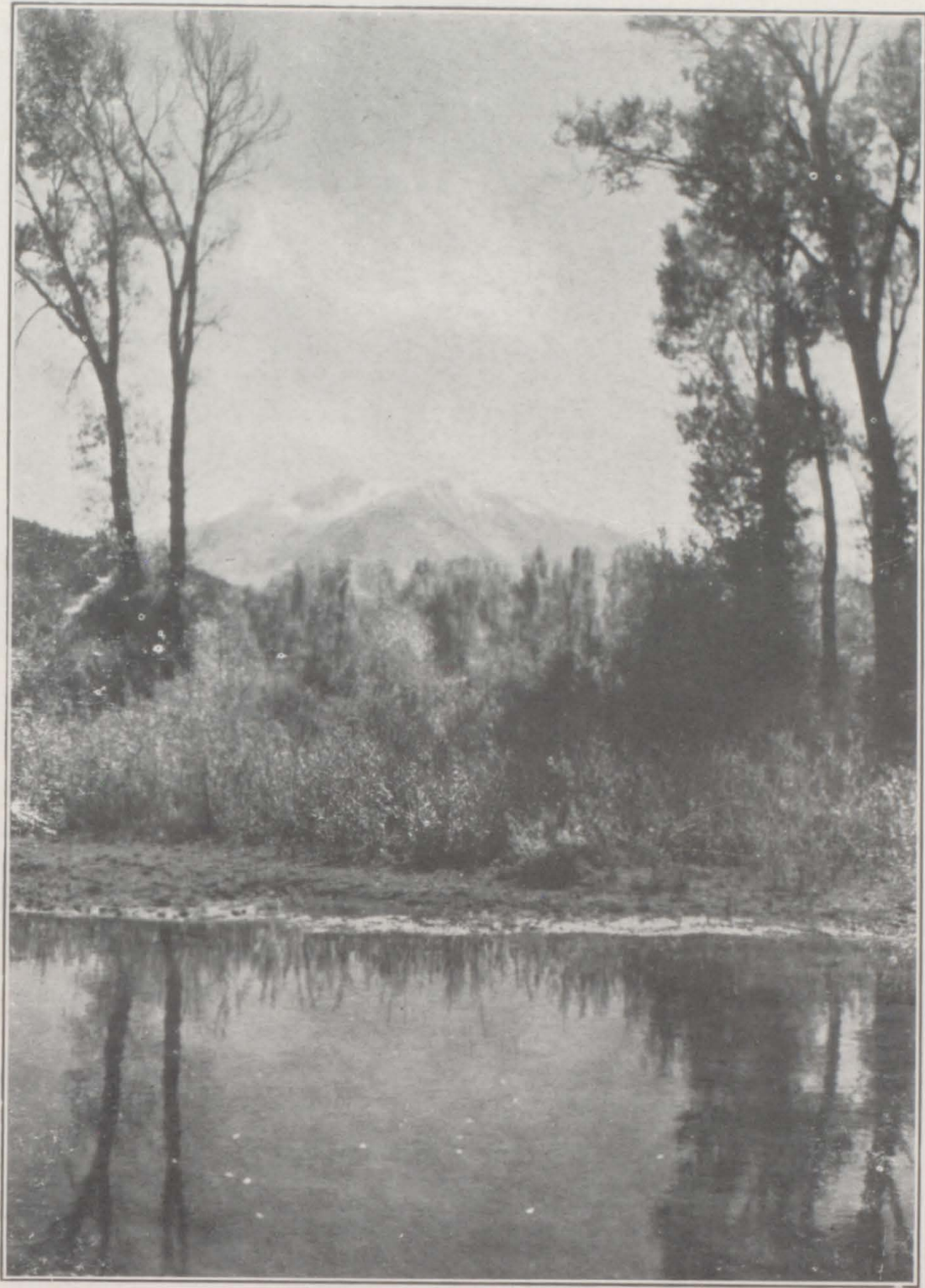

Social

Social Events



The Junior-Senior Prom

At nine o'clock, on May 24, the students joined in the highlight event of the year—The Junior Prom.

The Prom decorations were carried out with Winter Carnival scenes.

The orchestration numbers were provided for, from an igloo, by the Kenneth Hutchings' Quintette which played the latest hits of the year that were well fitted for the occasion.

The evening passed in a whirl of fun; the girls, in their fluffy dresses with their well-groomed escorts, danced until mid-night, when they departed with an everlasting memory of the prom of 1941.

Set and run by Leo Cook

Social Events

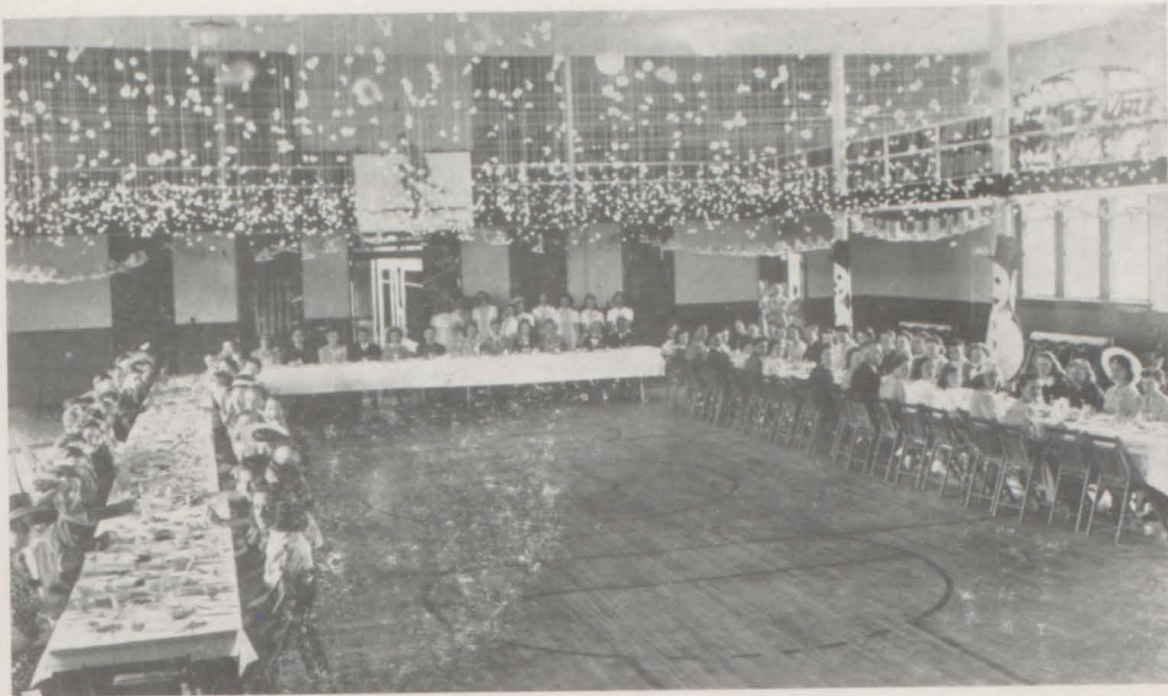

Junior-Senior Luncheon

This impressive annual affair was given May 24, 1941, in the Junior High School auditorium. A gala scene was the auditorium--a Winter Carnival--snow flakes floating softly in the air, plump snow men bestowing their jovial smiles upon the Merry-Makers.

Louis Pappas, President of the Junior Class, gave the Slalom; Leatrice Parkison, President of the Senior Class, gave the Christie Comeback; an orchestra, made up entirely of Juniors, played several numbers; Barbara Noren appeared in a toe dance; Helen Pappas sang *My Sister and I*; Berta Lee Smith played an accordion solo; and so ended this charming luncheon.

MENU

Snow Storm Baked Ham
Candied Snow Balls

Blizzard Mashed Potatoes
Icicle Salad with Skaters'

Snow Flakes Rolls

Delight Dressing

Coffee

Snow Freeze

Cut by Oberly, Type by Kuretich

Social Events



Masquerade Dance

About forty couples attended the annual Masquerade Dance in the High School Gym at 9:00 P. M. on October 22. Prizes were given to: Betty Lou Hunn, dressed as a gorilla; Betty Lou Paine and Tony Kuretich, as a Spanish couple; there were many other attractive costumes—Satan, negroes, a king and queen, penguins, nurses, soldiers, even George Washington was present.

The Silt Orchestra furnished the music.

Christmas Formal

The annual Christmas Formal, sponsored by the Mothers' Club was held at the Grade School on December 20, 1941. The Grand March was led by Clarence Oberly and Maxine Duffy to the Northwestern Song played by the Kenneth Hutchings' Orchestra. Lovely refreshments were served and the dance broke up at midnight after a full evening of gaiety.

Set and run by Leo Cook

Social Events

Skirt and Sweater Dance

The first dance of the school year was held in honor of the Freshmen, in the High School Gym on September 5, 1941, sponsored by the Mothers' Club.

At ten o'clock, the Freshman Grand March took place, directed by Miss Peterreins and led by Erwin Cramp and Bonnie Lenke. About fifty couples were present and all had an enjoyable time dancing to the music of Kenneth Hutchings' Orchestra.

Nickelodeon Dance

After the victorious Meeker-Glenwood game, a dance was held in the High School Gym on Friday night, October 3. An admission price of ten cents was charged. The proceeds were used to buy new records for the nickelodeon. Over one hundred students and Meeker guests spent an enjoyable evening.

Nickelodeon Dance

A Nickelodeon dance was held in the High School Gym on October, 13, after the Craig-Glenwood game, chaperoned by Miss Peterreins. Everyone enjoyed the new records that had been purchased and many students and guests from Craig were present.

Basketball Hop

After the victorious Palisade-Glenwood game on Friday, February 20, a nickelodeon dance was held at the High School Gym. About twenty-five couples were present including many guests from Palisade.

Miss O'Brien, Miss Peterreins, Mr. and Mrs. Porath acted as chaperones.

Jitney Hop

A grand time was had by those who attended the dance held in the High School Gym after the Fruita-Glenwood basketball game. About 25 couples were present. Miss Peterreins, Miss O'Brien and Mr. Igo were in charge.

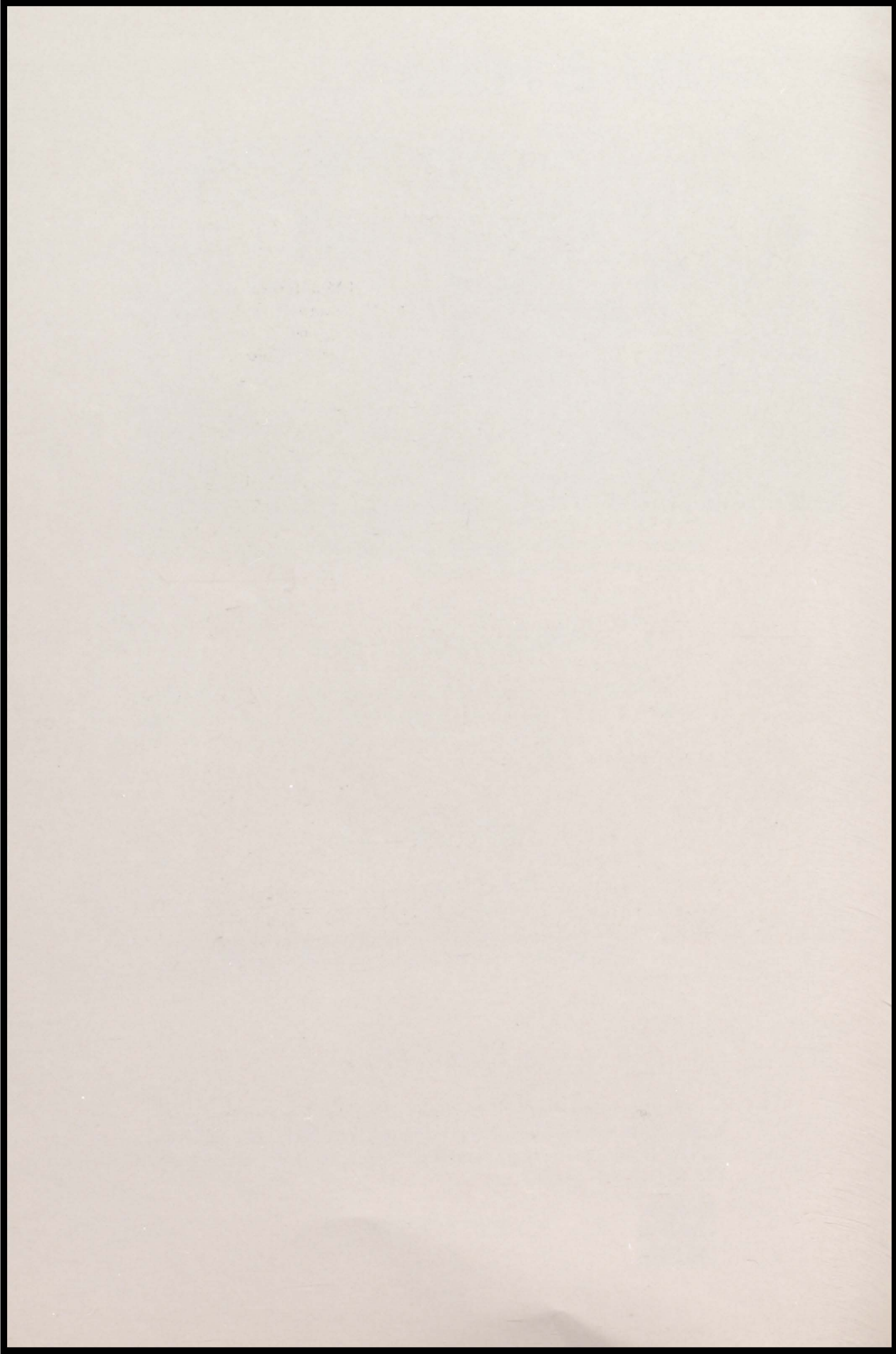



Athletics

Set and Run by Tony Kuretich

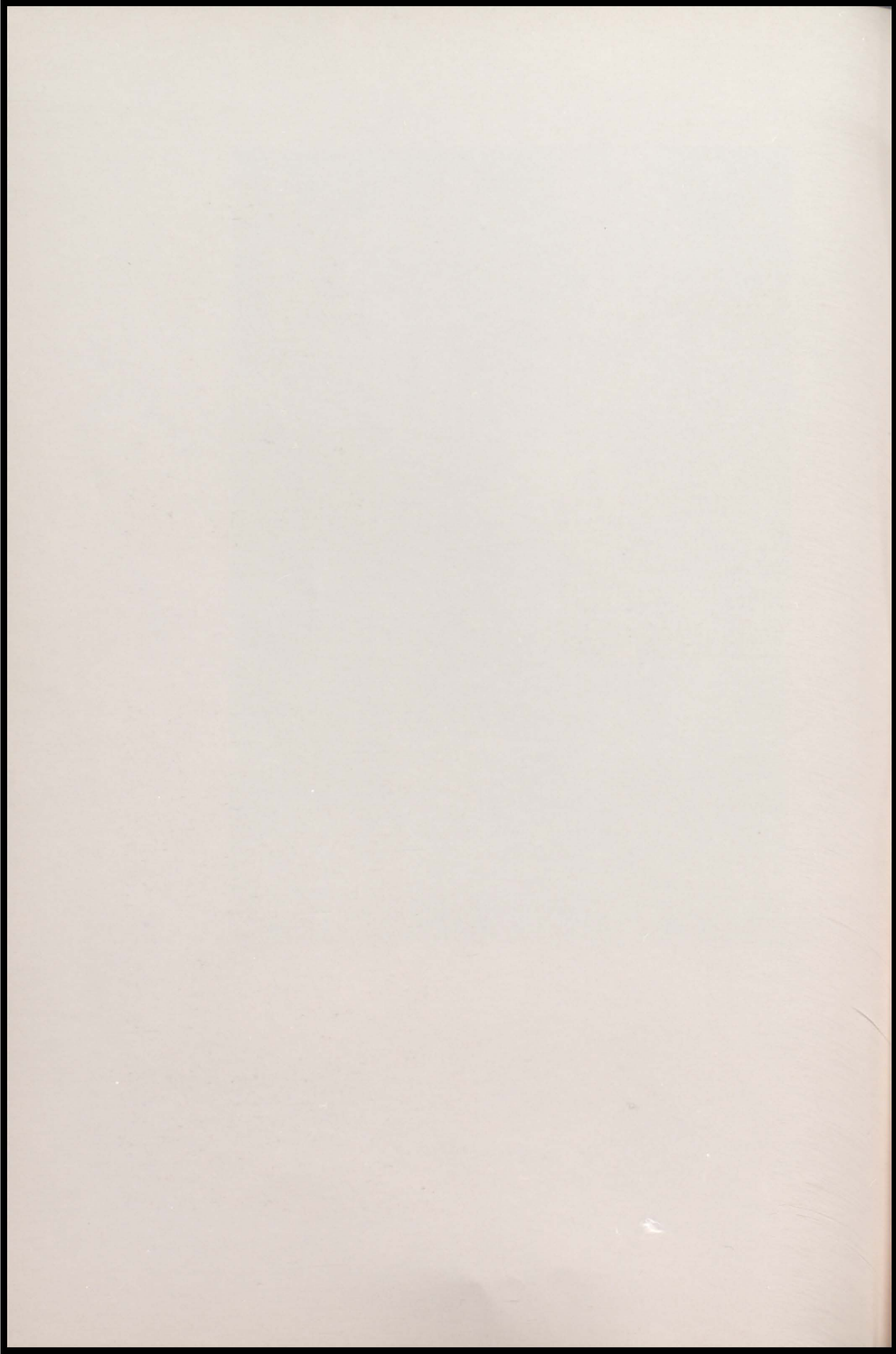



Girls' Coach

Miss Agnes Miller

Boys' Coach

Mr. Carl Porath

Cheer Leaders

Ruth Pretti Iola Mae Wood



Pep Club



First Row- Pretti, Wood.

Second Row- Ruggero, Carpenter, Boyd, Crutcher, Gallagher, Lumsden.

Third Row- V. Wood, Mullen, Cole, Leonardi, Gill, Tate, VanOver, Abshire, McGuirk.

Fourth Row- McGetrick, J.Randall, Bottiger, Cowles, Heines, Morgan, Adriance, Duffy, Paine, Weaver.

Fifth Row- Jantzen, A. Donegan, Irene Wood, Schleicher, Sayre, Brock, Fisher, Huntley, McNulty Lenke.

Sixth Row- Black, Velasquez, McCarthy, Reich, Dunsdon, MacTavish.

This Club is organized each year for the purpose of cheering the team at football and basketball games. The Club is under the leadership of Miss Boyd, who plans special exhibitions and manuevers for the Club's performances at the games.

At the beginning of each school year, the cheer leaders are elected by the Club members. This year the leaders were, Ruth Sly and Iola Mae Wood. Ruth Pretti was selected to succeed Ruth Sly who moved to Nucla at the end of the semester. The Club was at its best this year and helped greatly to keep up school morale.

Club Roll

Abshire, Wanda
Adriance, Gloria
Black, Alice
Bottiger, Patty
Brock, Barbara
Carpenter, Mary
Cole, Catherine
Cowles, Dorothy
Crutcher, Marion
Donegan, Anna Mae
Duffy, Maxine
Dunsdon, Afton
Fisher, Norma
Dumont, Norma Jean

Gallagher, Shannon
Gill, Teddy Jane
Hines, Clara
Huntley, Leta
Jantzen, Delia
Lenke, Bonnie,
Leonardi, Lila
Lumsden, Patty
MacTavish, Louise
McCarthy, Catherine
McGuirk, Alice
McGetrick, Iris
Mullen, Mary Pat
Morgan, Patsy

McNulty, Johanna
Paine, Betty Lou
Randall, Joyce
Reich, Allene
Ruggero, Ellen
Sayre, Marcia
Schleicher, Lela
Tate, Betty
Van Over, Della
Velasquez, Grace
Wood, Irene
Wood, Virginia
Weaver, Verna Lee

"G" Club

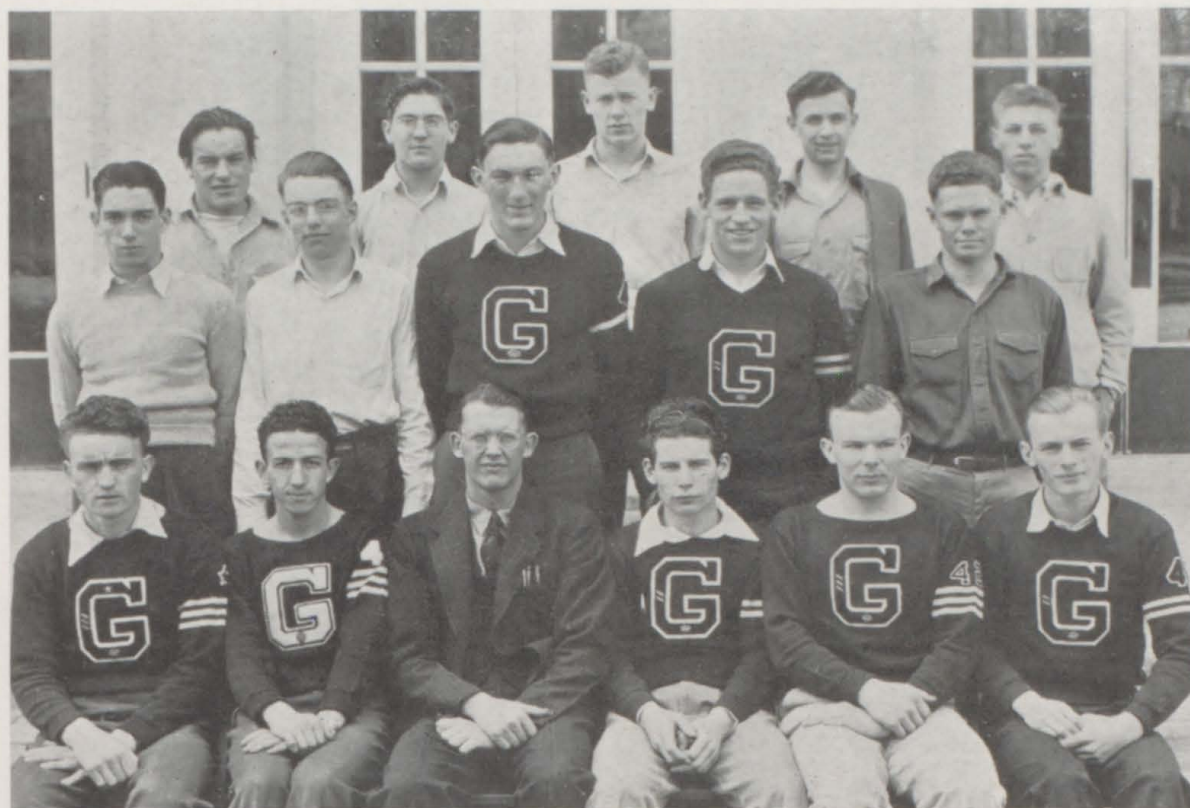

First Row- Kuretich, Pappas, Porath, V. Sidener, Oberly, Vallett.
 Second Row- Stull, Brock, Swartz, LaForce, R. Jones.
 Third Row- Martinez, Schleicher, Abshire, Gardner, Mangnall.

The "G" club is made up of those boys who have earned their letters in football and basketball. The purpose of the club is to foster better sportsmanship in interscholastic competition. The club sponsors the Freshman-Sophomore struggle each fall.

Club Roll

- | | | |
|------------------|------------------|-----------------|
| Abshire, Bus | Kuretich, Tony | Sidener, Virgil |
| Benson, Chuck | LaForce, Walt | Stull, Chester |
| Call, Dutch | Mangnall, Jim | Swartz, Dale |
| Deckrow, Orville | Martinez, Joe | Tate, Jack |
| Gardner, Warren | Oberly, Clarence | Tucker, Jr. |
| Jones, Rodney | Pappas, Louie | Vallett, Jim |
| | Schleicher, Ted | |

Type by Idabelle Duplice, cut by Vallett

Football

For the first time in many years, the Glenwood Demons won the Yampa Valley League Chamionship, winning five out of six games. The Demons also defeated the Rifle Bears in a practice game at the beginning of the season. As the representative of the Yampa Valley, Glenwood dropped an inter-league game to the powerful Montrose Indians for the Western Slope Championship. All in all, the season was very successful. The squad is to be commended for its cooperative spirit, and willingness to place team play above individual glory.

Much credit for a successful season can go to our new coach, Mr. Carl Porath, who brought the team, in one year, from the cellar position in the league the previous year, to first place this year.

Yampa Valley Conference Standings

Team	Won	Lost	Tied	Per Cent
Glenwood Springs	5	1	0	.833
Craig	4	1	1	.750
Hayden	4	2	0	.666
Oak Creek	3	2	1	.583
Rifle	2	4	0	.333
Meeker	2	4	0	.333
Steamboat Springs	0	6	0	.000

Football

GLENWOOD 12 — RIFLE 6

The Glenwood Demons opened the season with a close victory over the Rifle Bears. After a shaky start, Glenwood came back in the second period to score twice. A pass interception by Kuretich, good for 40 yards, accounted for the first score; and a steady drive climaxed by a plunge by Sidener yielded the second touchdown. A reverse play, Call to Pappas, was the feature of the Glenwood offense. Although the entire line played good ball, the work of Oberly and Martinez was out-standing.

GLENWOOD 14 — HAYDEN 0

Glenwood opened their league season with a close, but decisive win over Hayden. Although the offenses of both teams showed to good advantage, the Demons were able to produce yardage when it meant a score. After a scoreless half, the Demons received the kick-off and scored in five plays — Tate going over. The second touchdown was scored by Call on an off-tackle play. Pappas converted both place kicks. The offensive play of the Glenwood line was out-standing.

GLENWOOD 6 — MEEKER 0

In a bitterly fought contest, the Demons outpointed the Meeker Cowboys to gain their second league win. Jimmy Mangnall set up the score on a well executed run, and Jack Tate went over for the touchdown. The entire line presented a virtual stone wall against the Cowboy plays, and turned in their best performance thus far.

GLENWOOD 0 — CRAIG 19

The Demons suffered their first defeat of the season at the hands of a strong Bulldog eleven. Craig, running from the deceptive "T" formation, scored once in the first period and twice in the second half. The Demons' offense was featured by long runs by Call and Pappas, but the attack bogged down in scoring territory. Oberly, acting captain, was the out-standing man on the field.

Set and run by Virgil Sidener

Football

GLENWOOD 32 — STEAMBOAT 14

After scoring three touchdowns in the first period, the Demons relaxed and an alert Sailor team took advantage of two mistakes by Glenwood to count a touchdown and a safety. A forward lateral enabled Steamboat again to chalk up six points. After the half the Demons again took control of the ball game, scoring 13 points to put the game on ice. Call, Kuretich, and Abshire were steady performers.

GLENWOOD 7 — OAK CREEK 6

The all-important point after touchdown was the margin of the Demon victory over the Miners of Oak Creek in the last night game of the season. Dutch Call set up the touchdown by a brilliant run, Jack Tate went over for the score, and Virgil Sidener added the point on a fake kick formation. The game was a thriller, with the outcome in doubt until the final gun.

GLENWOOD 18 — RIFLE 6

Before one of the largest crowds in years the Demons defeated the Rifle Bears to cinch the Yampa Valley League championship. The Demons took the opening kick-off and marched 65 yards for the first score. The other two touchdowns were the result of straight football. The Demon line functioned well, holding the Bears to two first downs.

GLENWOOD 0 — MONTROSE 45

In an inter-league play-off the Demons found the Montrose Indians too tough, and dropped a one-sided contest. The Glenwood team, despite the score, played good, hard football. Two scoring opportunities were muffed by the Demons. The game was a contest between a good ball team and one of the best clubs in the state.

Set and run by Virgil Sidener

Football



First Row-R. Jones, Tate, Oberly, Pappas, Kuretich, Swartz.

Second Row- Line Coach Igo, Call, Mangnall, LaForce, V. Sidener, Vallet, Deckrow, Coach Porath

Third Row- Ervin, Gardner, Martinez, Abshire, T. Schleicher, Phillips, Terrell.

Fourth Row- Manager Brock, R. Simillion, Gonzales, Juhan, R. Osburn, Romero, Downing.

Fifth Row- Igo, McDonald, Colohan, Wise, R. Heisler, Rovedo, A. Brunner.

Football Squad

Abshire, James

Brunner, Amor

Call, Justin

Colohan, John

Deckrow, Orville

Downing, Gordon

Ervin, Darrell

Gardner, Warren

Gonzales, Delphino

Heisler, Raymond

Igo, Jerry

Jones, Rodney

Juhan, Ed

Kuretich, Tony

Laforce, Walter

Mangnall, James

Martinez, Joe

McDonald, William

Oberly, Clarence

Pappas, Louis

Osborn, Robert

Phillips, Vernon

Romero, Benny

Rovedo, Lawrence

Schleicher, Ted

Sidener, Virgil

Simillion, Robert

Swartz, Dale

Tate, Jack

Terrell, Hal

Vallet, James

Wise, Clarence

Football

JAMES ABSHIRE (Ab) 1, 2, Sophomore End

A sophomore who stepped right into the starting line-up and stayed there all season. Cool and relaxed, Ab has great possibilities as a football player. He is 6' 1" tall and weighs 155 pounds.



JUSTIN CALL (Dutch) 3 Junior Tail back

Dutch played his first year at G. C. H. S. and proved to be an able, consistent player at all times. His frequent long runs or equally long punt returns lead to touchdowns in many games. He is 5' 7" tall and weighs 140 pounds.



ORVILLE DECKROW (DECK) 3, 4, Senior Tackle

Although injuries kept Orville out of the last half of the season, he contributed greatly to the early games. His willingness and fight were always noticeable. He is 5' 9" tall and weighs 155 pounds.



WARREN GARDNER 3 (Chink) Junior Blocking Back

Warren was a steady reserve player, and has come a long way in his first year of football. He is a good field general, and is being groomed for the quarterback position for 1942. He is 5' 10" and weighs 135 pounds.



RODNEY JONES (Wimpy) 2, 3, 4 Senior Guard

Rodney played practically every minute of every game this season, and his steady performance was a valuable factor in the team's success. He is 6' tall and weighs 155 pounds.



TONY KURETICH(Tony) 2, 3, 4 Senior Fullback

Tony was one of the most outstanding line-plungers of the team; a versatile player, Tony knows the positions, having played guard as a Sophomore, and tackle as a Junior. He is 5' 9" and weighs 160 pounds.



Football



WALTER LA FORCE (WALT) 2, 3, Junior Tackle

This was Walt's second year at football. By the end of the season he had improved to such an extent that he will be a topnotch linesman next season. He is 6' 2" tall and weighs 172 pounds.



JAMES MANGNALL (Jimmy) 1, 2, 3, Junior Tailback

This was Mangnall's third year at football and he really made it a great one. His speed and ability in dodging his opponents and in sailing down the field helped the team many a time. He is 5' 8" tall and weighs 130 pounds.



JOE MARTINEZ 1, 2, 3, (JOE) Junior End

In addition to end, Joe sometimes substituted as fullback. He was a punter of no mean ability and could always be depended upon to be in the middle of the fray. He is 5' 8" tall and weighs 155 pounds.



CLARENCE OBERLY (OBE) 1, 2, 3, 4, Senior Center

Obe was the best center in the league, and his defensive work was always brilliant. Few enemy plays came through his territory, a tribute to his hard tackling and diagnosis of opponents' plays. He is 5' 10" tall and weighs 165 pounds.



LOUIS PAPPAS (LOU'IE) 4 Senior Wingback

This was Louie's first season with G. C. H. S. and he always turned in a good game. His thrilling plays and speedy footwork earned him an enviable reputation. He is 5' 7" and weighs 130 pounds.



VERNON PHILLIPS (MICKEY) 2, 3, Junior Guard

Mickey saw considerable action in games this year and should develop into a valuable linesman. He excels at opening holes in opposing lines. He is 5' 8" tall and weighs 148 pounds.

Football

TED SCHLEICHER 2, 3 (TED) Junior Guard

Schleicher's second year at football proved to be a successful one. He was there in every play and was one of the opponent's greatest worries.

He is 5' 11" tall and weighs 155 pounds.



V. F. GIL SIDENER (V'RG) 2, 3, 4, Senior Blocking Back

Last season Sidener lettered as end with the Demons; this year his position was blocking back. Although light, he was exceptionally good at tackling.

He is 5' 8" tall and weighs 140 pounds.



DALE SWARTZ (HIGH POCKETS) 2, 3, 4 Senior Tackle

For three years Dale has proved his sterling qualities on the gridiron. His height and weight made him an invaluable man, especially in the line of defense.

He is 6' 4" tall and weighs 180 pounds.



JACK TATE (HESY) 1, 2, 3, 4, Senior Fullback

A hard driving back who could block or carry the ball, Jack was a leading example of playing the game for "keeps". His worth on both offense and defense was very good.

He is 6' and weighs 170 pounds.



JAMES VALLETT (Jimmy) 2, 3, 4, Senior End

Jimmy played his last game this year after three years of consistent and earnest endeavor. As left end he stopped many a play that would have been disastrous had it been successful.

He is 5' 11" tall and weighs 145 pounds.



CLARENCE WISE (OWL) Sophomore Tackle

He was a reserve tackle whose courage and perseverance will always add to the aggressiveness of the team. Clarence should be ready to take over a starting berth on next year's team.

He is 5' 7" tall and weighs 145 pounds.



Basketball

GLENWOOD 18 — CRAIG 12 at GLENWOOD

In the first practice game of the year, the Demons outplayed the Craig Bulldogs, and earned a clear cut victory. Pappas was high scorer with 12 points. Glenwood seconds lost 20-8.

GLENWOOD 29 — RIFLE 22 at RIFLE

By virtue of a perfectly played third quarter, Glenwood downed the Bears in a league contest. The Demons held Rifle scoreless in the third quarter while running up 10 points for themselves. The Demons Reserves won their game 20 — 8.

GLENWOOD 19 — FRUITVALE 25 at GLENWOOD

The Demons lost a thriller to the Vikings of Fruitvale who were able to convert free throws for nearly half of their point total. The Demons led at the end of the third period, but were unable to protect their lead. The Demons seconds lost 21 — 11.

GLENWOOD 27 — FRUITA 18 at GLENWOOD

The Demons outplayed the Fruita Wildcats, and chalked up their second conference win. Pappas led the scoring with 12 points. The second team lost a heartbreaker by one point. 27 — 26.

GLENWOOD 21 — PALISADE 26 at PALISADE

The Palisade Bulldogs scored an easy win over a Glenwood team that never threatened until the game was practically over. Abshire and Mangnall carried the burden for the Demons. The B squad won, 23 — 19.

GLENWOOD 29 — GRAND JUNCTION 42 at JUNCTION

The Demons turned in a nice game but found the shooting ability and superior height of the Tigers too much of a handicap to overcome. Tucker and Pappas were outstanding. The B squad lost 24 — 7.

GLENWOOD 21 — RIFLE 14 at GLENWOOD

By virtue of this victory, the Demons annexed their fourth triumph of the year over the Rifle Bears. Abshire contributed 8 points for scoring honors. B squad 23, Rifle B, 19.

GLENWOOD 23 — FRUITVALE 31 at FRUITVALE

The Vikings again defeated the Demons, but the game was hard fought and the outcome was in doubt until the final whistle. The B squad was defeated by a Fruitvale basket in the last second of play, 10—12

Basketball

GLENWOOD 29 — PALISADE 16 at GLENWOOD

A "hot" last-quarter rally gave the Demons a well-earned victory over the Palisade Bulldogs. Tate played his best game of the season, and Oberly and Tucker were dropping in shots from all angles. The B squad won 31—19.

GLENWOOD 21 — GRAND JUNCTION 38 at GLENWOOD

The Tigers clearly demonstrated why they are the top-ranking team in the conference. The Demons fought hard but were unable to cope with a superior team. The B squad lost 26 — 36.

GLENWOOD 20 — FRUITA 28 at FRUITA

The Wildcats evened the score with a victory over the Demons. The game was well played, but excess fouling of the Demons deprived the team of two regulars at a crucial stage of the game. B squad 16, Fruita 11.

Play-Off for Third Place

GLENWOOD 23 — FRUITA 27 at GRAND VALLEY

The Demon Reserves came to the aid of a first squad that was unable to get underway, took upon their shoulders a nine point deficit, and almost got away with the ball game. Terrell, Mann, Gardner, Mangnall teaming up with Tucker and Abshire gave the Wildcats a really torrid second half. At one time the Demons held a one point lead and for fully seven minutes the game was tied at 23 all. Lady Luck just wasn't looking at the Demons.

Final Standing Colorado River League

Team	Won	Lost	Per Cent
Grand Junction	9	1	.900
Fruitvale	9	1	.900
Fruita	4	6	.400
Glenwood	4	6	.400
Palisade	2	8	.200
Rifle	2	8	.200

In the play-off games Grand Junction went as first-place team, Fruitvale as second-place team, and Fruita as third-place team.

Basketball

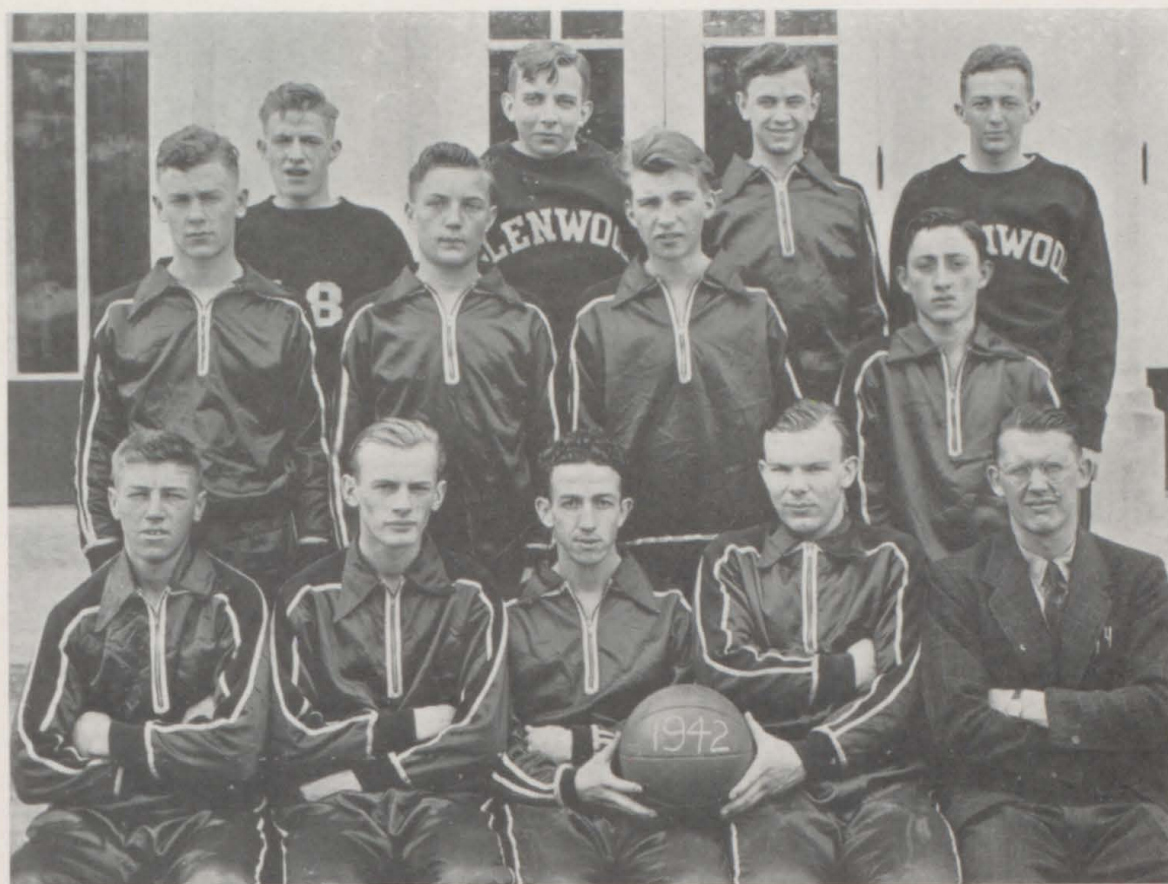

First Row- Mangnall, Vallett, Pappas, Oberly, Porath.

Second Row- Abshire, Terrell, Mann, Rovedo.

Third Row- Wise, Igo, Gardner, Coulter.

Basketball Squad

Abshire, Buster

Colohan, John

Coulter, Eugene

Gardner, Warren

Igo, Jerry

Mangnall, James

Mann, Alfred

Oberly, Clarence

Pappas, Louis

Rogers, Stanley

Rovedo, Lawrence

Tate, Jack

Terrell, Hal

Tucker, Junior

Vallett, James

Wise, Clarence

Set and run by Sidener

Basketball

Abshire, James 1, 2. Sophomore Center
Bus was especially valuable on rebounds, and often would clear both the offensive and defensive backboards. His coolness under pressure will be a distinct advantage to his teammates for the next two seasons.

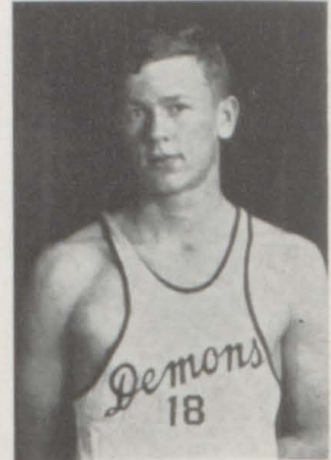

Gardner, Warren 2, 3. Junior Guard
Warren showed consistent improvement during the season, and was a valuable reserve. Good headwork and height, plus an ability to score should earn him a place on next year's squad.

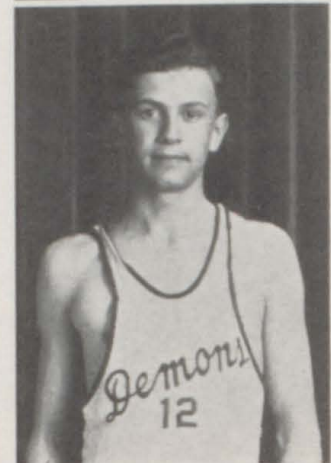

Mangnall, Jim 2, 3. Junior Forward
Despite his size, Jimmy was a valuable member of the squad. His aggressiveness combined with an ability to score made him a dangerous threat to opponents. He will be back fighting for a starting position next year.

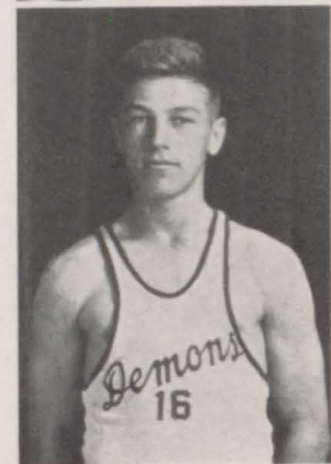

Mann, Alfred 3. Junior Center
A transfer from Red Cliff, Alf fitted into the Demon team with a display of good teamwork and an ability to score. His presence on next year's squad will add considerable scoring power.

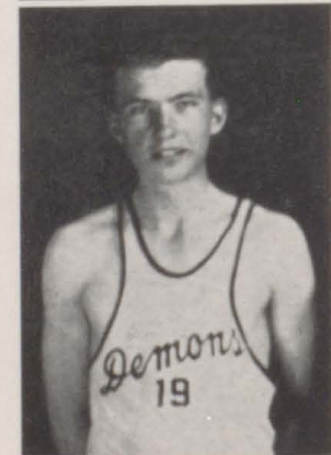

Tucker, Junior 2, 3. Junior Guard
Tuck's return to the squad at mid-season bolstered the team a great deal. His long, accurate shots and good defensive play proved him to be a finished player. Next season should be his best.

Basketball

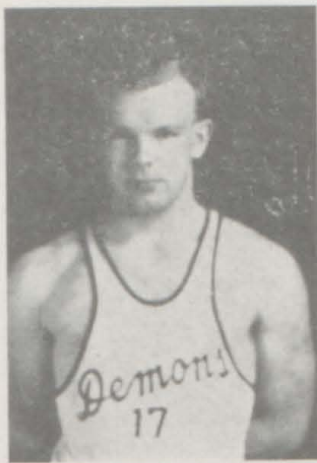

Oberly, Clarence 2, 3, 4. Senior Guard
"Obe" was very good under the defensive basket, and his set shots were often made at critical stages of the game. He was a fighter from start to finish.

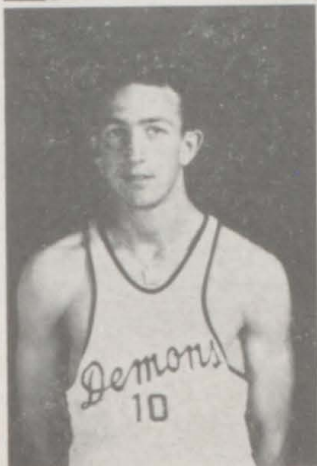

Pappas, Louis 3, 4. Senior Forward
"Pappy" was the most consistent scorer on the Demon squad. Fast floorwork and alertness enabled him to intercept numerous passes and convert them into Demon scores.

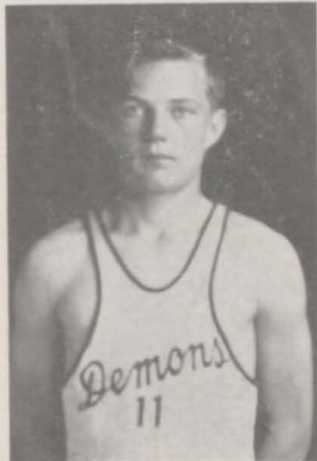

Terrell, Hal 1, 2. Sophomore Forward
Fast developing into a scoring threat, Hal was crowding the regulars for a position on the team. His effective spin shots and height will make him an important cog in next year's team.

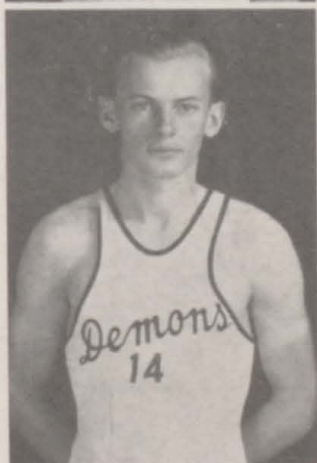

Vallett, Jim 2, 3, 4. Senior Guard
His willingness to work hard for the good of the squad earned Jimmy a place on the first ten. He could play forward or guard with equal ability.

Tate, Jack 2, 3, 4. Senior Forward
Jack proved his versatility by performing consistently at both the forward and guard positions. His speed and height enabled him to play both offensively and defensively with equal skill.

Girls' Gym



The girls Physical Education classes, under the direction of Miss Miller, have participated in major sports—volleyball, basketball and softball. New sports, this year, included badminton, dart throwing and deck tennis. Rhythmic activities stressed were folk dancing and calisthenics. For the first time the girls presented tumbling stunts and pyramid building. These courses are required of all girls for three years.



Student Life

Set and Run by Tony Kuretich

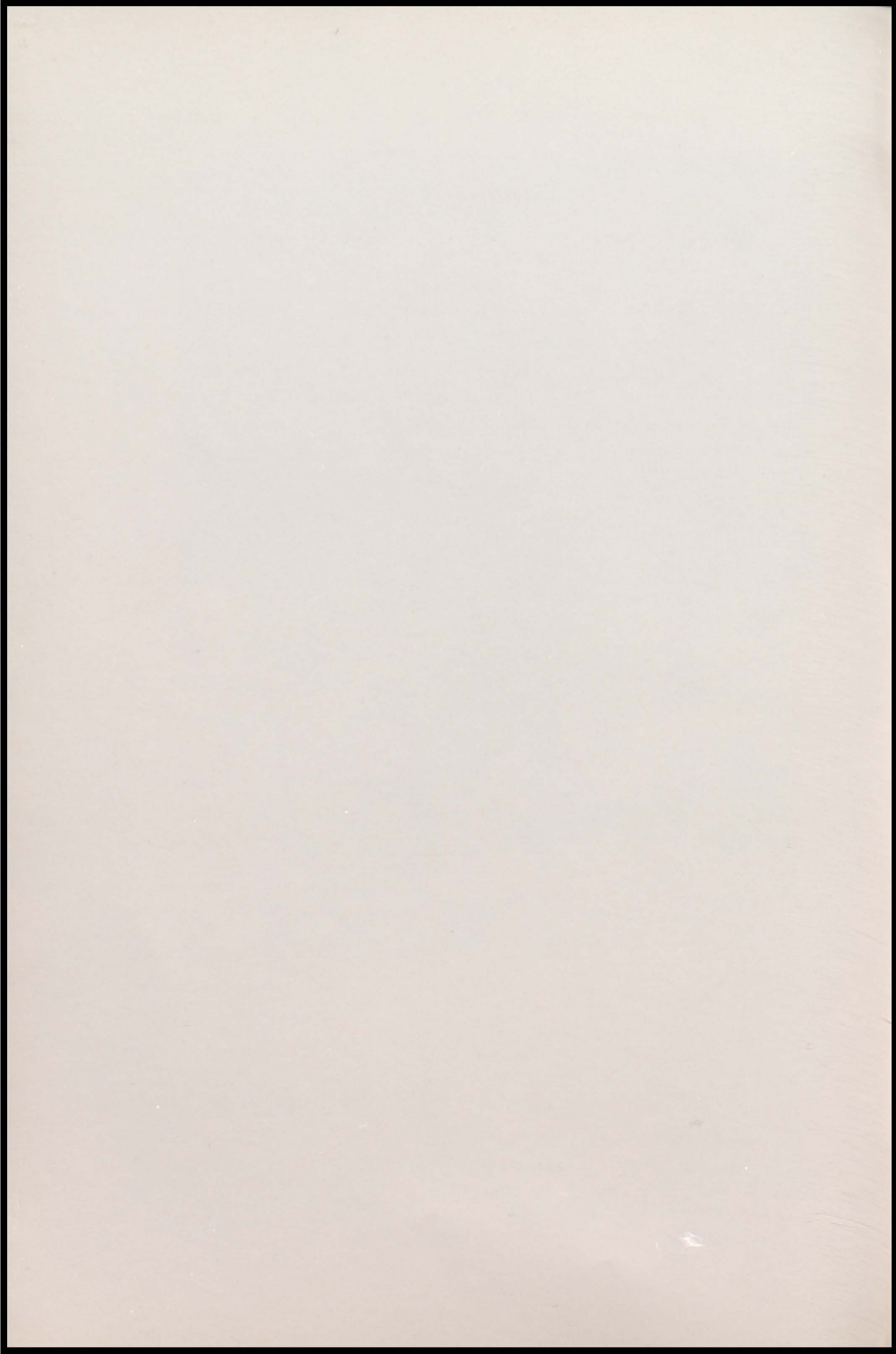

Student Life

Fun-o-grams

Betty Lu: Did you pick a daisy's petal to see if Jim loves you?

Jean: I'm taking no chances; I'll use a three-leaf clover.

Little Jack Horner set in a corner—B. O.

Miss O'Brien: Will you have a piece of our cake?

Wanda: I'd rather defrost the pan you made the frosting in.

Paul S: I can't understand why our new tandem bike is so hard to peddle!

Bob S: Well, the only thing I don't like about it is the foot rests keep moving up and down.

Carmella: She is the dumbest girl I ever met.

Rose: What makes you think so?

Carmella: She thinks 'bacteria' is the back door of a Cafeteria.

Coach: Why did you hit Helen?

Leroy: We were playing Adam and Eve, and instead of tempting me with the apple, she ate it.

Miss Peterreins: What are the leaders of an Indian tribe called?

Johanna: Chief.

Miss Peterreins: And what are the women called?

Teddy: er—er— Miss-Chiefs.

Mr. Sharp: I shall use my hat to represent the planet Mars. Are there any questions before I go on?

Orville: Yes, is Mars inhabited?

Mr. Porath, in Algebra: Say, Lloyd, wake up John Gilstrap, will you?

Lloyd: Well, Gee, Prof., you put him to sleep!

Clara to Marcia: (diligently reading the Dictionary) Why are you reading that?

Marcia: It's my last book report. Gee, there sure are some swell words in it, but not much of a plot.

On mules we find two legs behind
And two we find before.

We stand behind before we find
What the two behind are for.

Dale: I know a oke about 'crude oil'.

Rod: Spring it.

Dale: It's not refined.

Miss Miller, driving her car past three repair men climbing telephone poles said, "Look at those silly men—they must think I can't drive a car."

Miss Gustafson: Why were you absent from school?

Bob Doose: I was doctoring a sick horse.

Miss Gustafson: Why are you so pale?

Bob: The vet told me to put a tube in the horse's mouth, insert a pill in the tube then put the other end of the tube in my mouth, and blow.

Miss Gustafson: Yes, go on.

Bob: Well, it all worked swell—but the horse blew first.

Mickey, seeing a picture of Venus de Milo, for the first time: "I suppose this statue represents 'Disarmament.'"

Miss G: What is ment by 'Ceasar's seasoned troops'?

Barbara: Mustered by officers and peppered by the enemy,

From a Freshmen English paper—man is a worm. He comes, squirms around a bit, and then some old hen gets him.

Calendar

September

- 1 Registration; Faculty meet; Faculty Tea.
- 2 School begins; 212 enroll.
- 5 Classes scrap; Sophs win; Sweater-skirt dance.
- 8 Fire in furnace
- 9 National assembly of three 1-act plays.
- 11 Council Nominations; Class meetings; Faculty Picnic; no rain
- 15 Clubs organized
- 17 Class elections; Yampah roll; Lady faculty members guests of Mesdames Sharp and Brockway at a Tea.
- 19 Pep meeting; Rifle-Glenwood football game (there) we win 12-6
- 26 Hayden-Glenwood (here) we win 14-0, Night game
- 27 Band Carnival
- 29 Class pictures taken

November

- 5 Student Council members report meeting in Grand Junction.
- 7 Girls' Athletic Club dinner.
- 11 Student Body attends program at American Legion Hall.
2 P. M. Rifle-Glenwood; we win, 18-6.
- 12 National Assembly
- 18 P.T.A.
- 20 Thanksgiving Vacation.
Montrose-Glenwood; we lose, 45-0.
- 21 Vacation
- 24 School again

October

- 3 Meeker-Glenwood (here) we win 6-0; Night game
- 10 Craig-Glenwood (here) we lose 19-0; Night game
- 11 Band to Meeker, 40 assist in Celebration
- 14 P. T. A ; Mother's Club Pot luck Supper
- 15 Reverend Warren Bainbridge speaks; Evaluation for N. C. A. given.
- 16 Dr. Mason speaks; Teacher's Meeting at 4 P. M.
- 18 Steamboat-Glenwood (there) we win 32-14
- 21 Reverend W. O. Richards speaks
- 22 Father Kessler speaks; Masquerade Dance
- 23 Colorado Educational Association
- 24 lasts three days; some teachers go to Grand
- 25 Junction; others to Denver.
- 27 National Assembly
- 30 Rally and bon-fire
- 31 Oak Creek-Glenwood (here) we win 7-5, Night game.

Calendar

December

- 3 Assembly—Senior Class Play Teaser
- 5 First deep snow
Senior Class Play—*Volunteer Wife*
- 8 Assembly to hear President Roosevelt's address; War with Japan
- 9 P.T.A.
Football boys dinner
- 10 Dramatic Club Assembly program
- 11 Basketball season tickets go on sale
- 13 Craig-Glenwood; we win 18-12
- 15 Received Trophy for Yampah Valley Football Championship
- 17 Science class presents program
- 19 Rifle-Glenwood; we win 22-29
- 20 Mothers' Club gives Formal Christmas Dance
- 23 Frosh give Christmas program; School over for 1941

Set and run by Catherine McCarthy

January

- 2 Fruitvale-Glenwood game; we lose 25-19
- 5 School again at 16 below zero; football letters awarded
- 6 National Assembly, a magician
- 7 Gypsum 27, Glenwood 11, (Practice game)
- 9 Fruita 18, Glenwood 27
Nickelodeon dance
- 13 P.T.A.
- 14 Semester Exams
- 16 Palisade 26, Glenwood 21
- 19 Grade cards
- 22 D. U. Rep. speaks to Seniors; faculty meeting
- 23 Grand Junction 42, Glenwood 29
- 28 Volunteer Assembly
- 30 Glenwood 21, Rifle 14
Nickelodeon dance
- 31 Garfield County Teachers assemble at Court House

February

- 6 Fruitvale-Glenwood, we lose 31-23
- 9 Daylight saving time begins
- 10 P.T.A.
- 12 Judge Clark addresses assembly; student body visits D. & R. G. special train
- 13 Fruita-Glenwood, we lose 29-20
- 14 Operetta, *False Fernando*
- 20 Palisade-Glenwood, we win 29-16
- 23 Six-week exams.
- 24 National Assembly; Croatia Players
- 27 Grand Junction-Glenwood, we lose 38-21

Calendar

March

- 2 Grade cards; Fruita-Glenwood tie; play-off at Grand Valley, we lose 27-23
- 3 Ross College Speaker to Seniors
- 10 P.T.A.
- 13 St. Patricks' Dance
- 14 DeBeque Tournament
- 16 Yampah pictures taken
- 17 Assembly, Solos;
Home Ec. Dinner
- 20 Career Conference
- 21 Solo Contest
- 31 C. U. Speaker to Seniors

May

- 1 Barnes speaker to Seniors
- 4 Five students win State Honors
- 18 Election of Council President
- 15 Exhibit
- 16 Class Night
- 17 Sneak Day—We think
- 23 Jr.-Sr. Luncheon; Prom
- 24 Baccalaureate
- 25 Finals begin
- 29 Picnics; Commencement

April

- 1 Mr. Bainbridge gives Easter Sermon
- 2 Spring vacation begins
- 6 and ends
- 7 Final National Assembly
- 8 Six-week exams
- 13 Grade cards
- 14 Western State Speaker to Seniors
Final P. T. A.
- 17 Band Concert
- 18 Scholastics
- 20 Mesa College program
- 21 P. E. O. Tea for Seniors
- 24 Glee Club to Grand Junction-Division 1
- 25 Band to Grand Junction-Division 1
- 27 Spring football practice begins

Set and run by Catherine McCarthy

Student Life



Foolin'
Just a gadget or so
A Demonstration

Oh me, Oh my!
The Jones boy at work
Speed Calculator

Student Life



- and take
An apple for the teacher
We think it's Warren

High larnin'
Interesting, eh?

Student Life

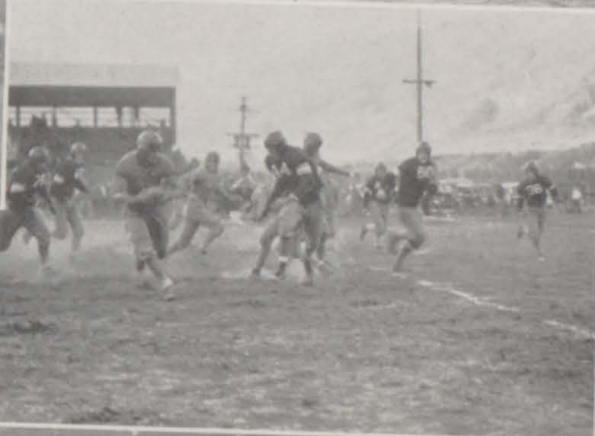

Here we come
Half a league onward
Not soft for a Soph

On your marks
Yampah Valley Champs

Student Life



Gene, on the go.
Oh, well, John doesn't
need 'em, anyway.
Brain trust

Their downfall
How they make
the Yampah
Tarzan

Student Life

—and now, your autograph, please.



The End

