

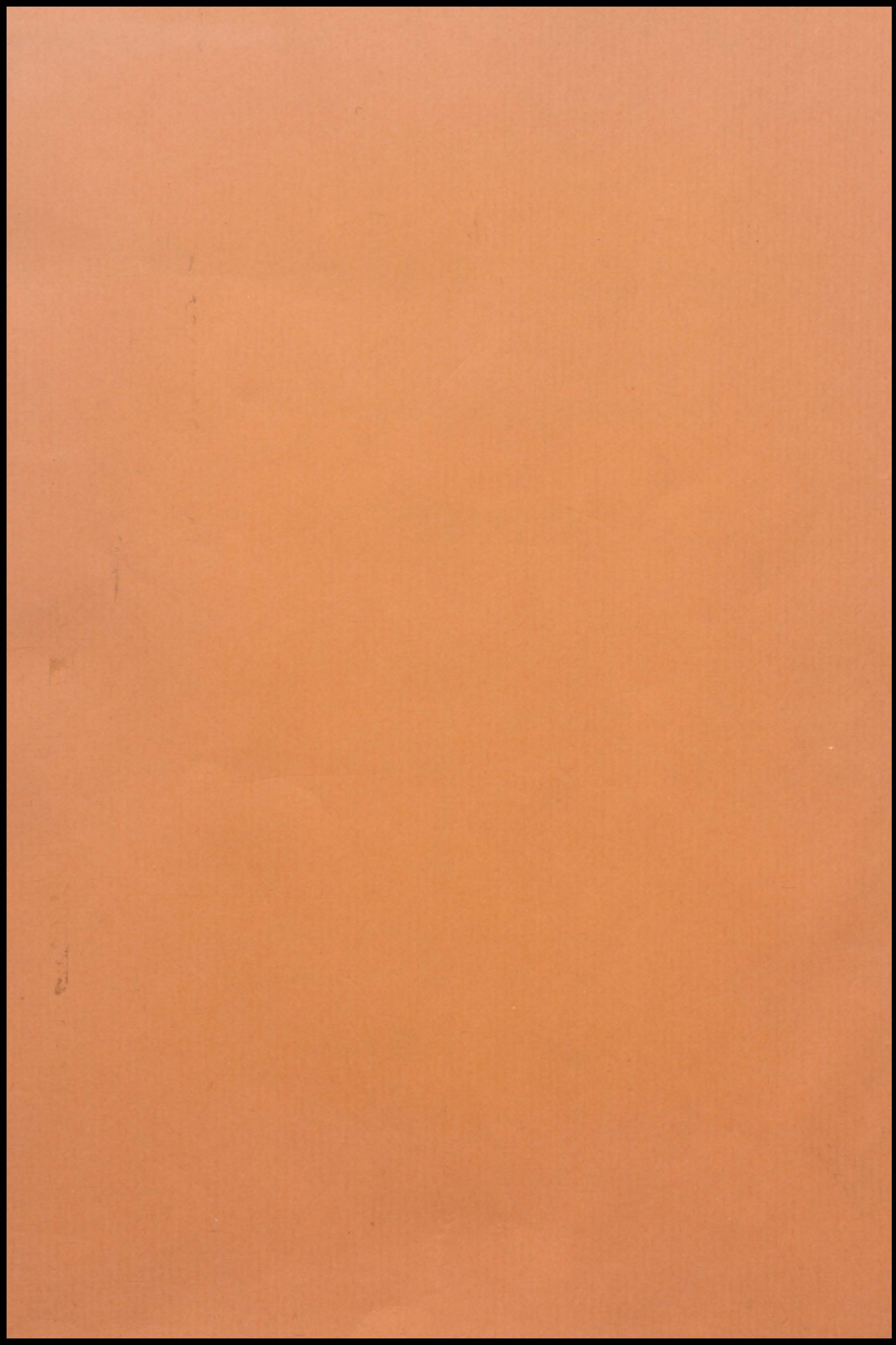

THE YAMPAH







THE YAMPAH

YEARBOOK OF

GARFIELD COUNTY HIGH SCHOOL

GLENWOOD SPRINGS, COLORADO

Edited, printed, and bound
entirely by the school as
a student project.

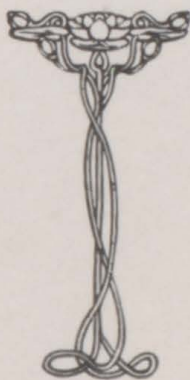

VOLUME XVII

1940

Set and run by Irene Tabe

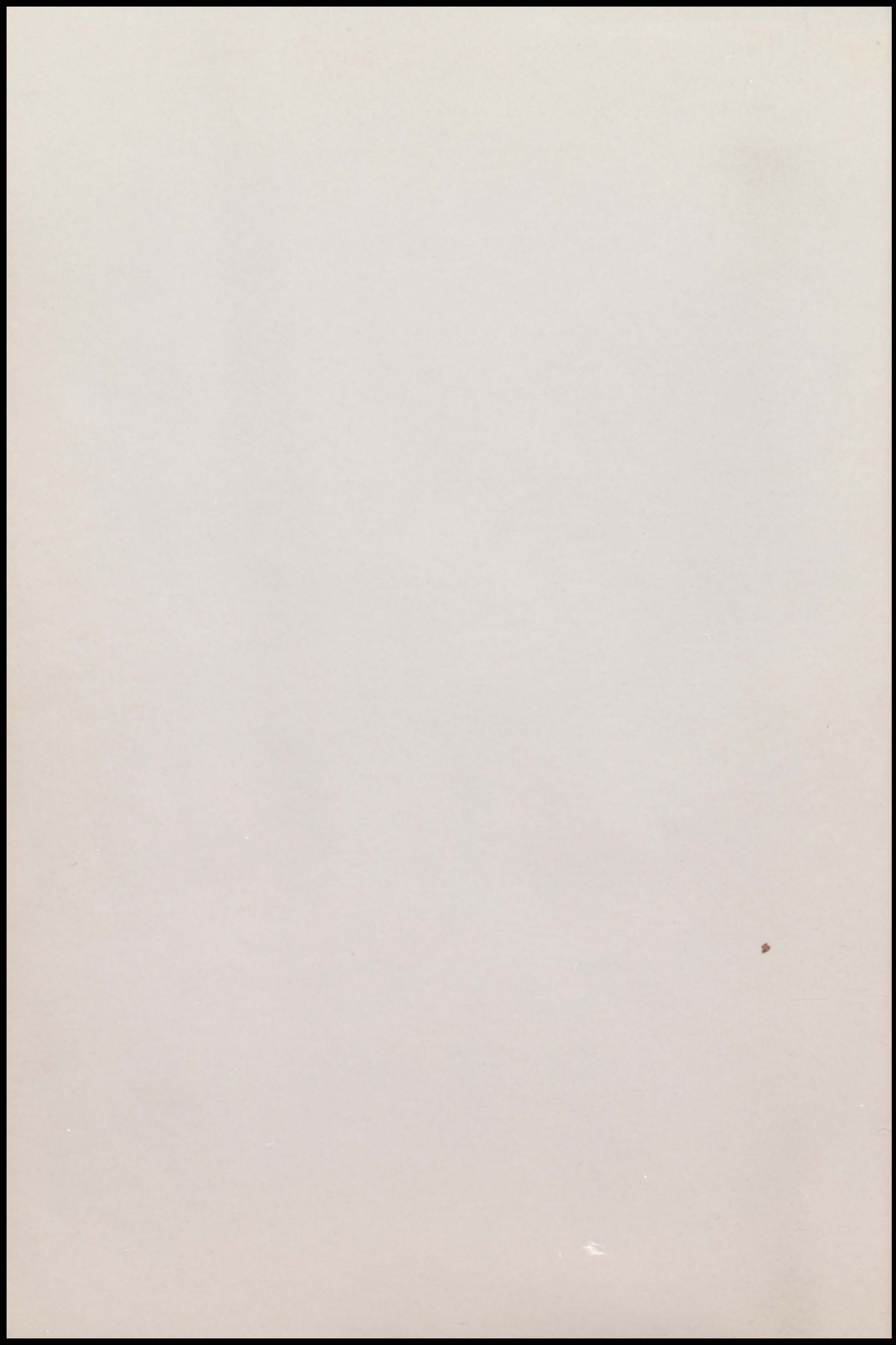

C O N T E N T S

Administration

Classes

Activities

Scholastic

Student Life

Athletics

Humor



F O R E W O R D

In an effort to present a faithful and true record of the past year in Garfield County High School, we offer this volume to our classmates and friends.

Turn these pages, and as you view each of the rings of this big four-ring circus may you thrill again as you re-live the memory of these events under the Big Top.

Set and run by Irene Tate

D E D I C A T I O N



To Mr. Frank Latson who, during the past fifteen years, has been the guiding light in the growth and development of The Yampah; whose untiring efforts and boundless energy have been graciously donated to the school activity, we---
dedicate this book.

Set and run by Jack Mangnall

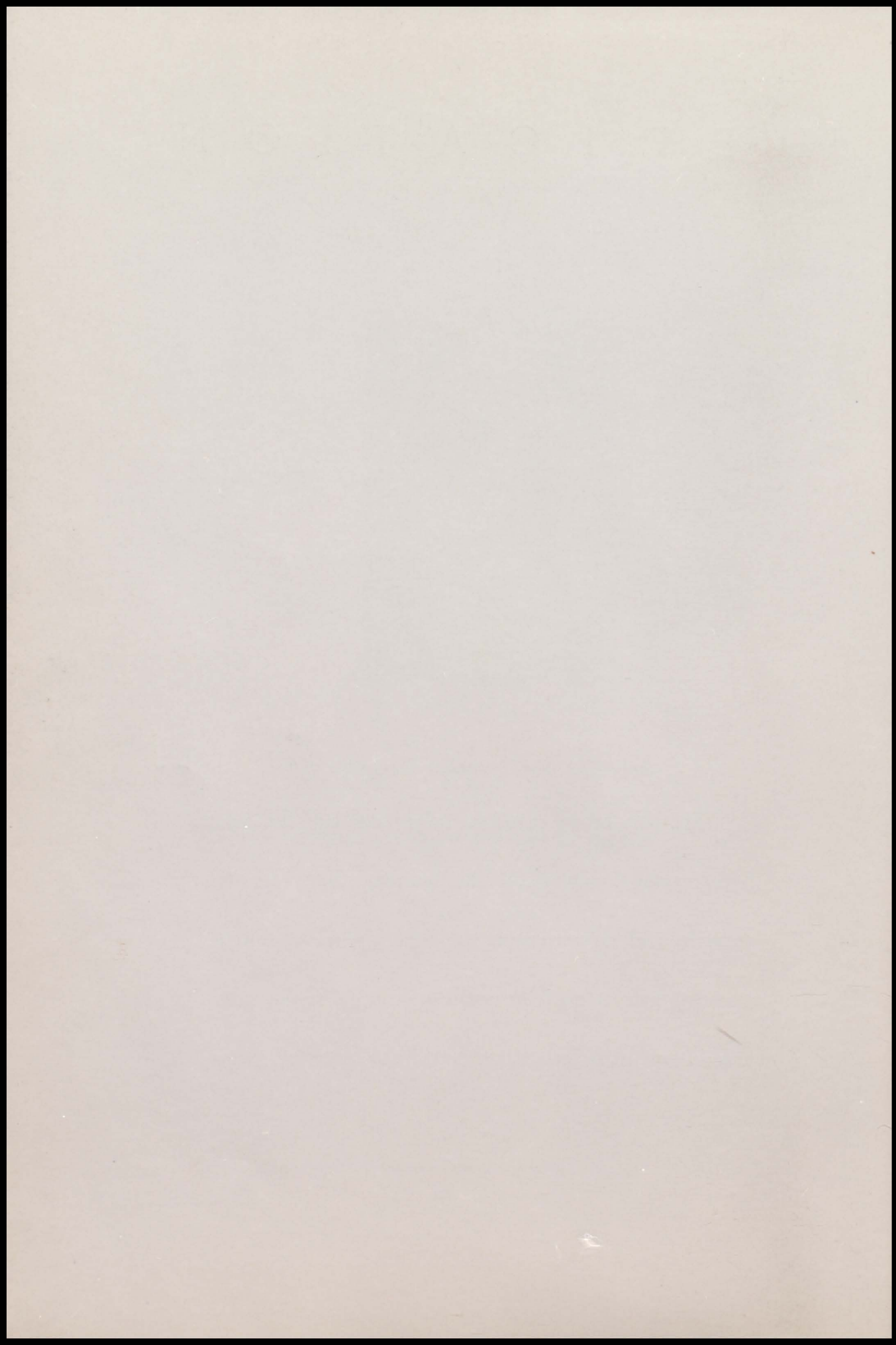

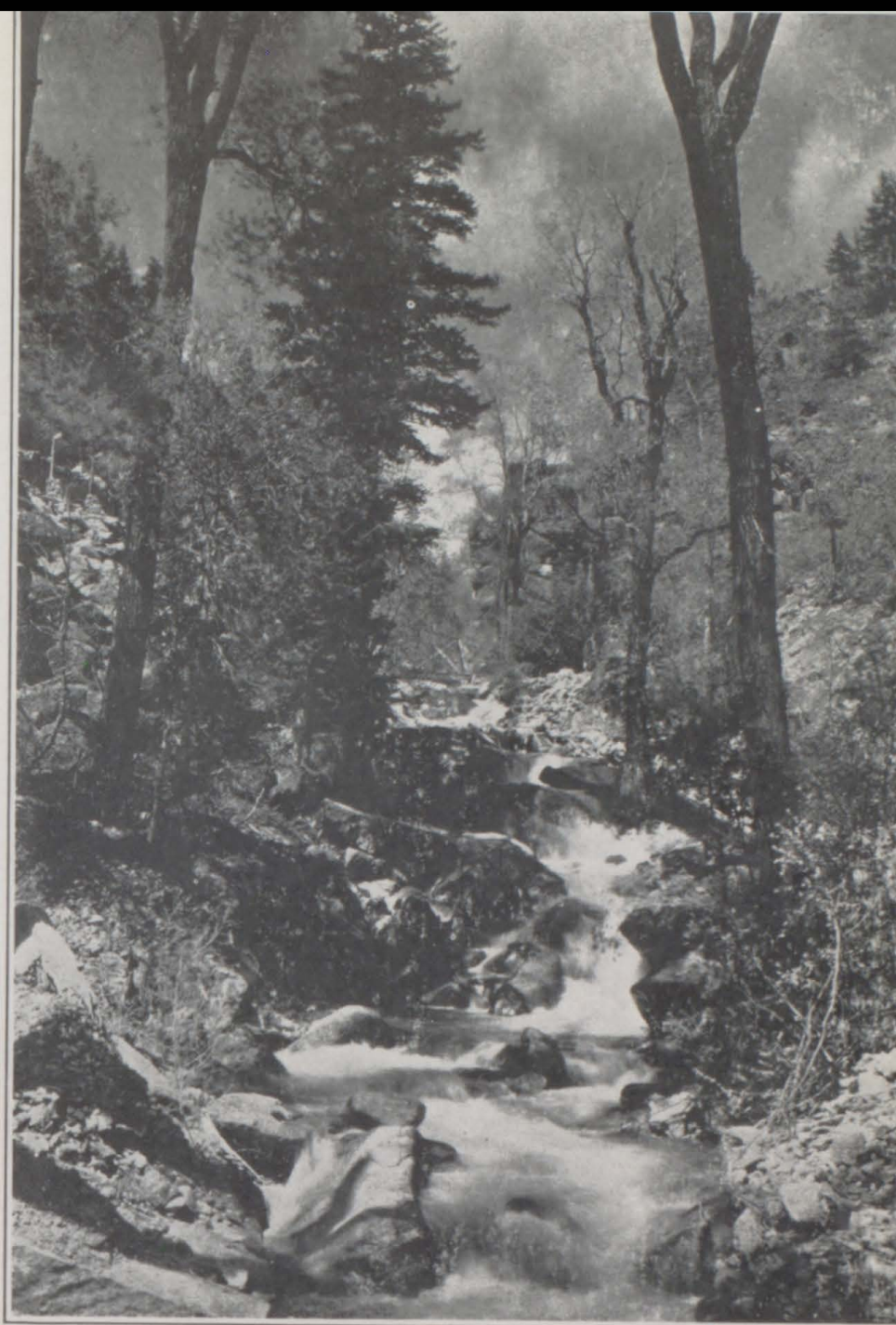

Run by Jack Mangnall

Looking Up Noname from
Just Below the Intake.



Run by Jack Mangnall

The Falls on Mitchell Creek.



Run by Jack Mangna'l

A Bend in the Colorado River.



Run by Jack Mangnall

Trappers Lake.



Run by Jack Mangnall

An Ice Palace At Hanging Lake.



Run by Jack Mangnall

A Mountain Road On Four Mile.

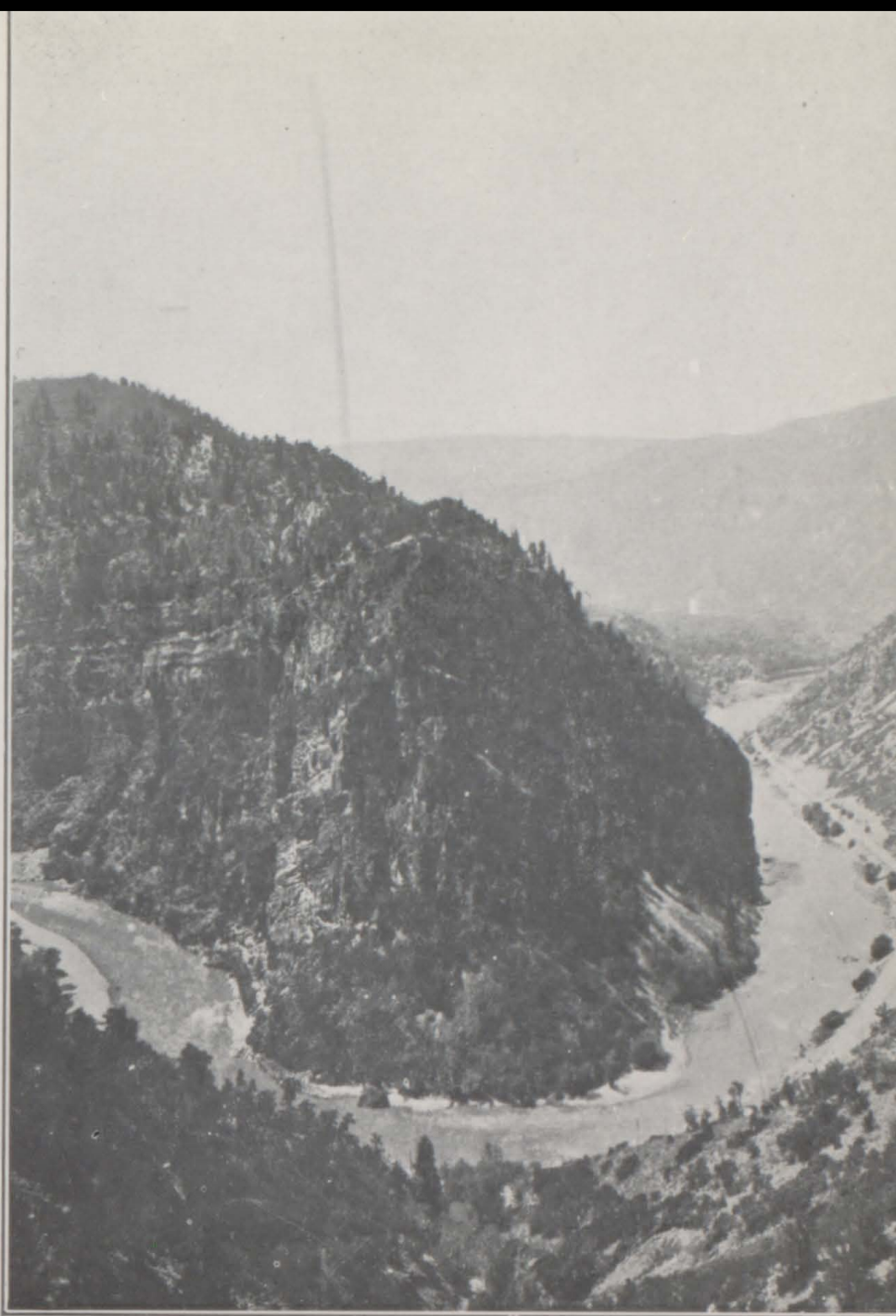

Run by Jack Mangnall

Where the Silv'ry Colorado
Wends Its Way.

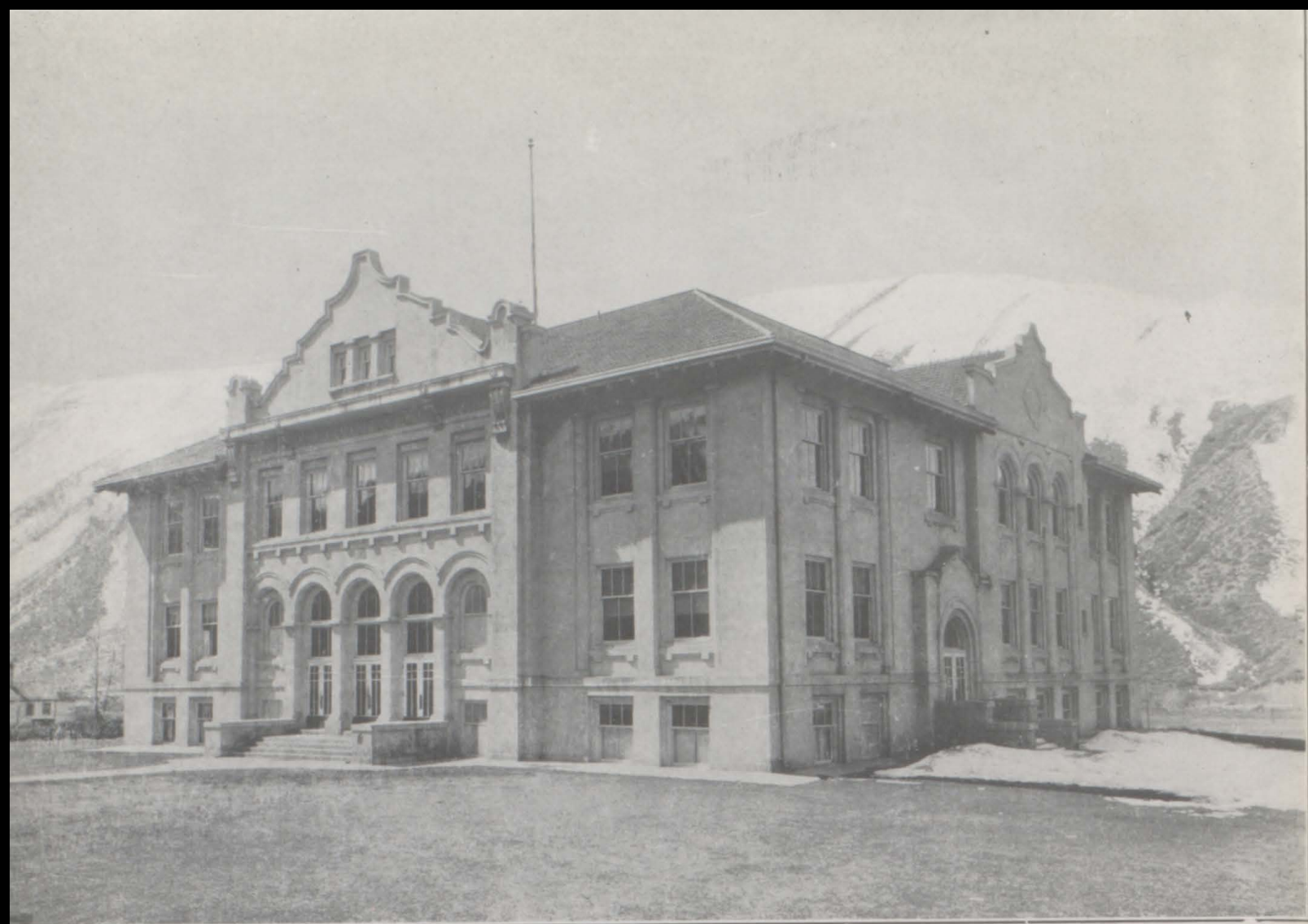

Run by Jack Mangnall

Garfield County High School
Constructed in 1915.



Drawn by Jessie Walton cut by Walter Cranor, run by Jack Mangnall

ADMINISTRATION



ADMINISTRATION

S C H O O L B O A R D



Mr. S. S. Elder



Mrs. Alma Harris



Mr. George Harris



Dr. E. A. Garland



Mr. Harry Crut hfield

Set and run by Jack Mangna ll

ADMINISTRATION



Mr. M. R. Moorhead, M. S.

Superintendent of Schools

Set and run by Jack Mangnall

ADMINISTRATION



Mr. H. J. Igo, M. S.
Principal of High School

Set and run by Jack Mangnall

F A C U L T Y



Miss Eunice McCullah
Glee Club and Athletics
A. B. Denver University

Miss Eunice McCullah has charge of Girls' Athletics in high school and the Girls' Glee Club. She is sponsor of the Amazons, Girls' Athletic Association, and has charge of the annual Operetta.



Mr. Wilbur Bolitho
Athletics and Mathematics
A. B. Colorado Teachers College
Greeley

Mr. Wilbur Bolitho, (Skip) has charge of boys' athletics in both high school and grade school where, in addition to boy's athletics, he has charge of girls' athletics. He has a class in socialized general mathematics for Freshman. He is sponsor of the Boys' Athletic Club and is coach of football, basketball and track.

Set and run by Jack Mangnall

F A C U L T Y



Miss Helen K. Boyd
Commercial
Gregg College, Chicago
School of Commerce U. of Denver
Colo. State College of Ed., Greeley



Mr. Walter Sharp
Science
B. A., Western State College
Gunnison, Colo.
M. S., U. of N. Dakota,
Grand Forks, North Dakota

The Commercial Department offers practical courses for those students who wish to acquire a business education and enter the business world. In this field the following subjects are offered: typing I and II, bookkeeping, and shorthand I and II.

Mr. Walter Sharp teaches the sciences, including Chemistry, General Science, Biology, Physics, and Senior Science. He is sponsor of the Photography Club and the Freshman Class.

Set and run by Jack Mangnall

F A C U L T Y



Miss Mary Lee Gorsuch
English and Latin
A. B., Colorado State Col. of Ed.
Greeley, Colorado

Miss Gorsuch teaches Freshman and Sophomore English Classes as well as Latin I and II. She is sponsor of the Sophomore Class, the Dramatic Club, has charge of the County Declamatory contest and coaches the Junior Class Play.

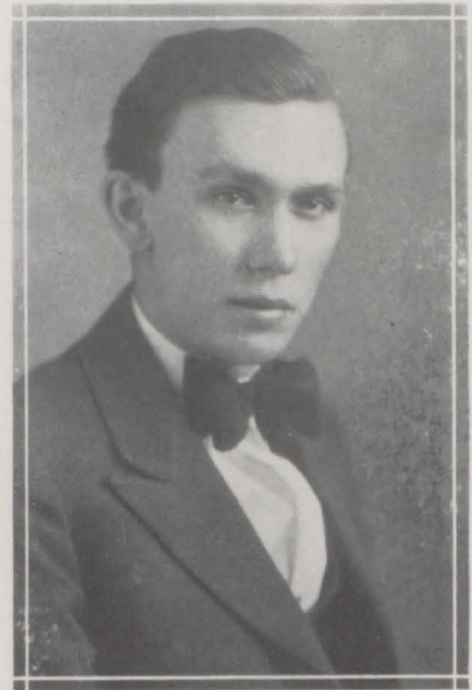

Mr. Myron Brockway
Band and Orchestra
A. B., and B. F. A. in Music,
Nebraska State Teachers College
Wayne, Nebraska

Mr. Myron Brockway has supervision of the Band and Orchestra. Through his efforts the Carnival is given each year to raise money for the band tournament which is held in Grand Junction.

Set by Ruth Anne Kirchen and run by Jack Mangnall

F A C U L T Y



Miss Mabel Peterreins
History and Economics
A. B. St. Olaf, Minnesota

Miss Mabel Peterreins teaches History and Economics. She is sponsor of the International Club and of the Senior Class. The Senior play is under her direction.



Miss Margaret Hunt
Home Economics
B. S. Colo. State College, Fort Collins

Miss Margaret Hunt teaches Home Making which includes foods, clothing, child development, family relationships, health, personality development, and other practical features. She also has a class in Commercial Arithmetic. She is sponsor of the Future Home Makers Club and is sponsor of the Junior Class.

See and run by Jack Mangna'l

F A C U L T Y



Miss Faye Schiefelbein
English
B. S., Kansas State Teachers College
Pittsburg, Kansas
Journalism, U. of California

Miss Faye Schiefelbein teaches English II, American Literature, Business English, and Public Speaking. She is the sponsor of the Publicity Club.



Mr. Frank Latson
Industrial Arts
Pd. B., Colo. State College of Ed.
Colo. State College, Fort Collins.

Mr. Frank Latson is in charge of the Industrial Arts department. This department consists of printing, bookbinding, general shop, and woodworking. The printing class, supervised by Mr. Latson, prints the school paper and the Annual. He also sponsors the Hi-Y Club and Boy Scouts.

F A C U L T Y



Mr. H. J. Igo
Mathematics
B. S. M. S. Colorado State College
Fort Collins, Colorado.

Mr. H. J. Igo is Principal of the High School. He has charge of the class in mathematics including Algebra I and II, Plane and Solid Geometry, Trigonometry. He is sponsor of the Student Council.

Set and run by Jack Mangnall

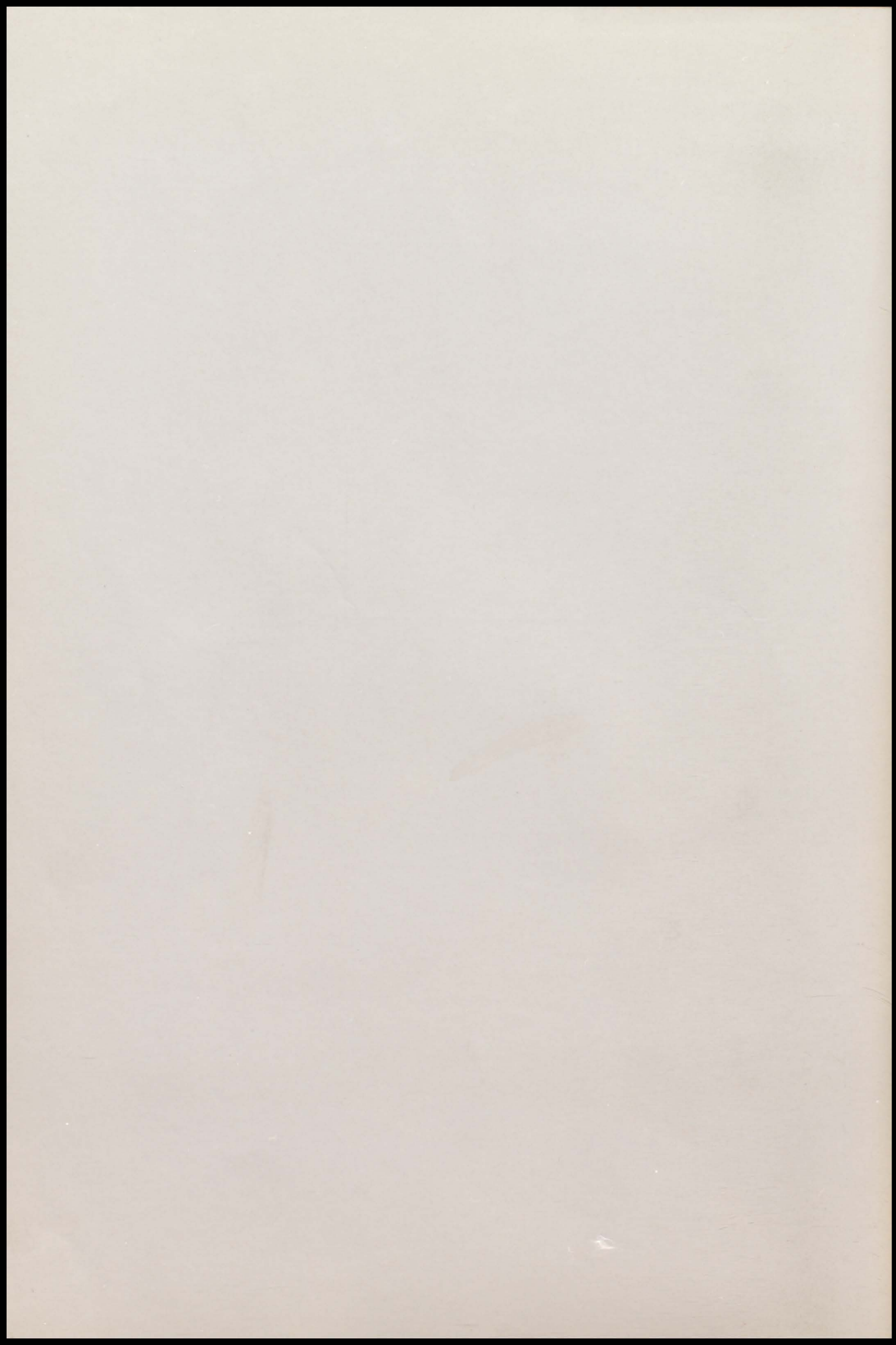



Drawn and cut by Jessie Walton, run by Irene Tate

C L A S S E S

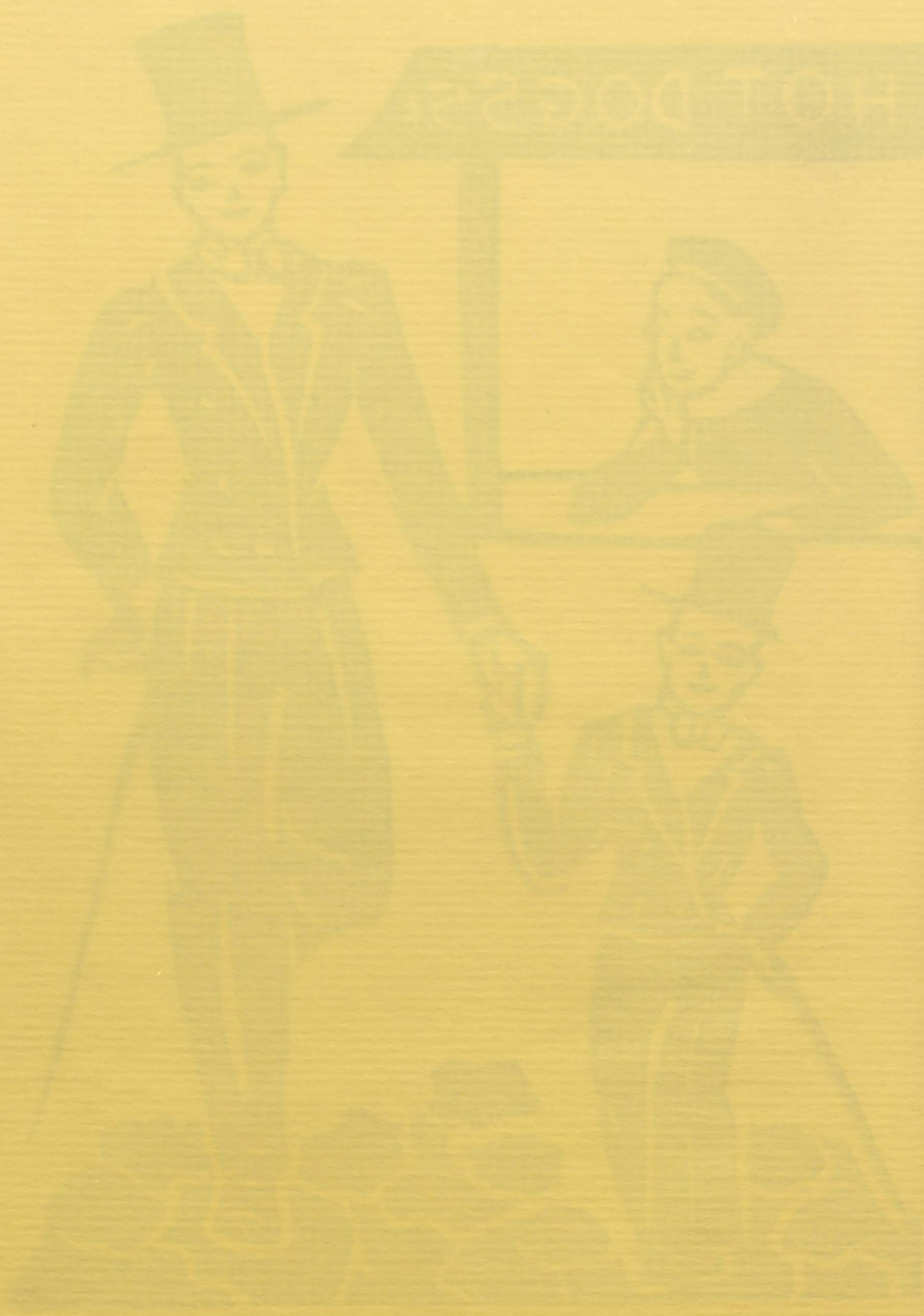

C. L. A. S. S. E. S.



Drawn by Enid Hawkins cut by Walter Craner, ru by Jack Mangna l

S E N I O R

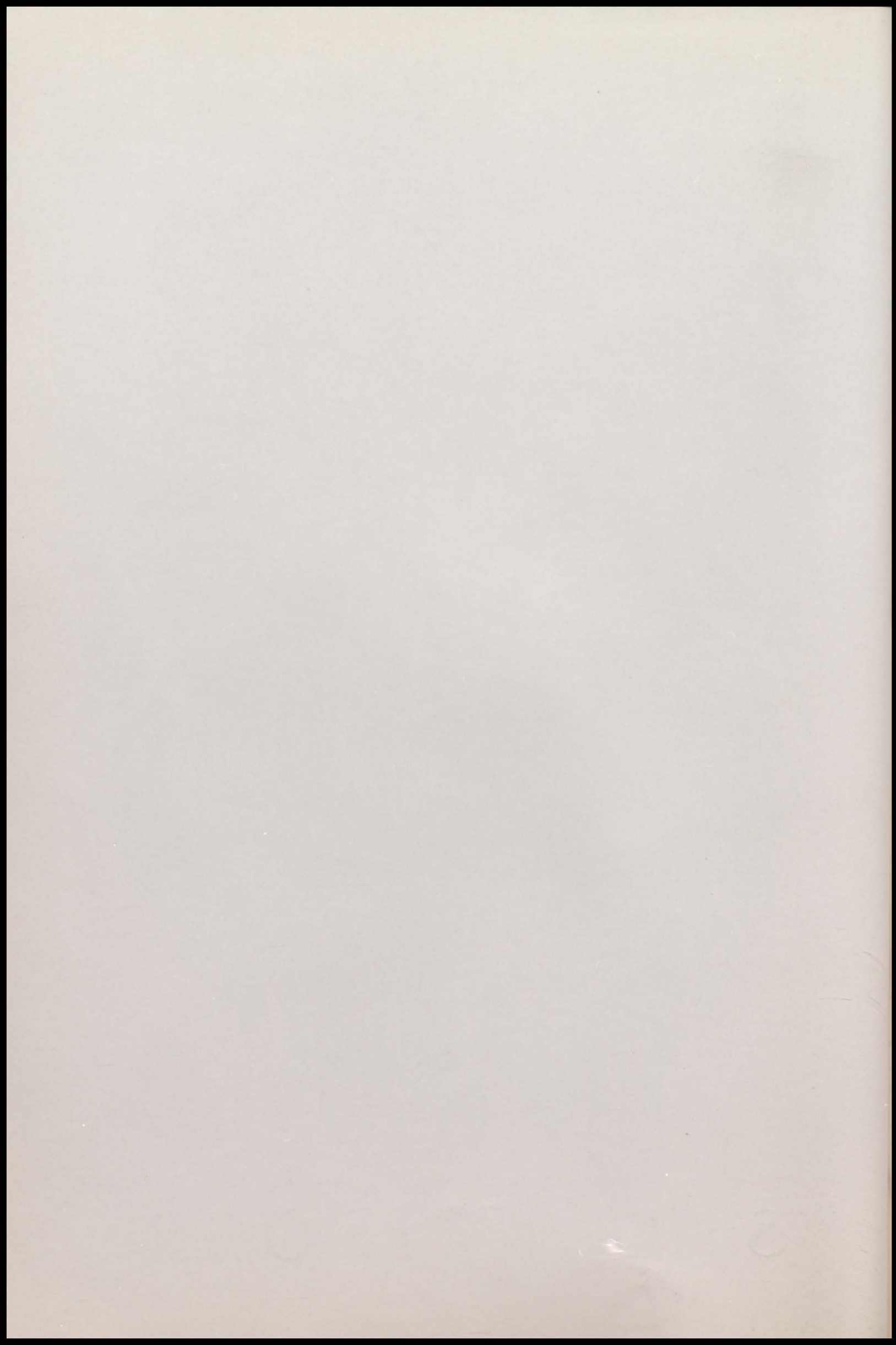

John Joseph McCarthy

July 12, 1921--June 5, 1939



SPONSOR

Miss Mabel A. Peterreins

MOTTO

Not the sunset but the dawn.

COLORS

Teal and silver

FLOWER

American Beauty Rose

OFFICERS

President	Henty Bosco
Vice-President	Ruth Leighou
Secretary-Treasurer	Mary Beth Latson
Student Council Representative	Bill Weaver

Set and run by Irene Tale

S E N I O R C L A S S



Belluchie, James "Jim"
 "My own thoughts are my companions."
 Football 2, 3, 4; Athletic Club 2, 3, 4; First Aid 2.



Cowdin, Genevieve "Gen"
 "Golden hair, like sunlight streaming."
 Class Pres. 1; Sec. 2; Orchestra 1, 2, 3, 4; Glee Club 1, 2, 4;
 Operetta 1, 2; Pep Club 2, 3, 4; Violin Ensemble 2, 3; Band
 3, 4; Scholarship Contest 2, 3; Class Play 3, 4; Athletic Club
 3, 4; Sextette 4.



Blanc, Rose Mary "Rosie"
 "Of gentle soul, to human race a friend."
 Basalt 1, 2, 3; Future Homemaker's Club 4.



Cowles, Marie "Valentine"
 "Those blue violets, her eyes."
 Vogue Club 1; Publicity 3, 4; Editor Yampah 3, 4; Editor
 "We The Students" 3; Editor "Demon" 4.



Bosco, Henry A. "Hener"
 "A man he seems of cheerful yesterdays and confident
 tomorrows."
 Vice-Pres. 2; Class Pres. 3, 4; Bus. Mgr. Class Play 3; Photo
 Club Pres. 4; Vice-Pres. Bachelor Club 1; Band 1, 2, 3, 4;
 Photography Club 2, 3, 4.



Cranor, Walter H. "Walt"
 "Infinite riches in a little room."
 Treas. Handicraft 2, 3; Athletic Club 3, 4; Basketball 2, 3, 4;
 Track 3, 4; Dramatic 1, 2.



Burdge, Gideon Wayne "Krout"
 "His time's forever, everywhere his place."
 Football 1, 2, 3, 4; Basketball 2, 3, 4; Handicraft 1, 2; Athletic
 Club 2, 3, 4; Stage Mgr. Class Play 4.



Davis, Robert Eaton "Bob"
 "Let us enjoy pleasure while we can; pleasure is never;
 long enough."
 Handicraft Club 1, 2; Photo Club 2; Athletic Club 2, 3, 4;
 Dramatic Club 4; Interclass Basketball 1, 2, 3; Softball 2.



Claudon, Helen Augusta "Augie"
 "A light heart lives long."
 Sec.-Treas. Band 4; Class Play 3, 4; Cheer Leader 4; Dramatic
 Club 1; Band 1, 2, 3, 4; Orchestra 2, 3, 4; Pep Band 2, 3, 4
 Glee Club 3, 4; Operetta 3.



Deckrow, Ranlett "Deckie"
 "Not in the roll of a common man."
 Orchestra 1, 2; Band 1, 2, 3; Pep Band 2; Football 3, 4; Bas-
 ketball 4; Athletic Club 3, 4.

Type by Helen Strangfield, cut by Wayne Burdge

S E N I O R C L A S S



Delaney, Mary Edith "Irish"

"There was a soft and pensive grace
A cast of thought upon her face."

Orchestra 1, 2, 3, 4; Glee Club 1, 2, 3, 4; Violin Ensemble 1, 2, 3, 4; Dramatic Club 3; International Club 4; Operetta 1, 2, 3, 4; Class Play 3, 4; Pep Club 4;

Hammerich, William C. "Bill"

"Strange to the world, he wore a bashful look,
The fields his study, nature was his book."

Sec'y Bachelor's Club 1; Vice-Pres. Handicraft Club 2; Hi-Y Club Vice-Pres. 3; Hi-Y Club Pres. 4; Basketball 3, 4;

Donegan, Stephen A. "Spider"

"Whoever blows a tune out of his lips, blows sorrow out of his life."

Class Play 4; Oration 2, 4; Student Co. Rep. 1; Scholarship Team 1; Class Pres. 2; Band 1, 2, 3, 4; Orchestra 1, 3, 4; Solo Contest 3; Bachelor Club 1; International Club 1, 2; Brass Quartet 2, 4; Pep Band 2, 3; Pres. Dramatic Club 3; Yampah Staff 4; Publicity Club 4.

Heberling, Bessie Marie "Bess"

"Inject a few raisins of conversation into the tasteless dough of existence."

Glee Club 1, 2, 3, 4; Operetta 1, 2, 3, 4; Declamation Contest 1, 2; Class Play 3, 4; Treas. Handicraft 1, 2; Dramatic Club 1, 2, 3; Future Homemaker's 4; Pep Club 1, 2, 3.

Drake, Rafaelita "Rafe"

"Her eyes as stars of twilight fair,
Like twilight's too her dusky hair."

Vogue Club 1, 4; Athletic Club 2; Dramatic Club 3.

Helm, William "Willie"

"My tongue within my lips I rein:
For who talks much must talk in vain."

Bachelor Club 1; Handicraft 2; Hi-Y 3, 4; Sec'y Hi-Y 3.

Fender, Ray R. "Pickle"

"It is a great plague to be too handsome a man."

Bachelor Club 1; Photo Club 1; Athletic 2, 3, 4; Basketball 1, 2, 3; Football 2, 3, 4.

Holloway, Lawrence M. "Larry"

"Virtue is indeed its own reward."

Bachelor Club 1; Handicraft 2; International Club 3, 4; Class Play 3, 4; Football 4.

Guadnola, Patricia "Patsy"

"Her voice was like the voice the stars had when they sang together."

Glee Club 1, 2, 3, 4; Vogue Club 1; Dramatic Club 2, 3; Com. Club 4; Operetta 1, 2, 3, 4; Solo Contest 1, 2, 3, 4; Girls' Trio 1, 3; Sextette 1, 2; Dram. Club Sec'y 2; Glee Club Vice-President 3.

Johnson, Edith Marie "Johnnie"

"Her air, her manners, all who saw admired."

Las Animas 1, 2, 3; International Club 4; Pep Club 4.



Type by Helen Strangfield, cut by Wayne Burdge

S E N I O R C L A S S



Jones, Shattuc "Lucky"

"Whate'er he did, was done with so much ease,
In him alone 'twas natural to please."

Orchestra 2, 3, 4; Band 2, 3, 4; Solo Contest 2, 3, 4; Class Play 3; Instrumental Quartet 2; Trombone Quartet 4; Pep Band 2, 3, 4; Dramatic Club 3; Publicity Club 4; Softball 3, 4; Yampah Staff 4.

Leighou, Ruth "Ruthy"

"She moves a goddess, and she looks a queen."

Class Vice-Pres. 4; Orchestra 3, 4; Glee Club 3, 4; Dramatic Club 3; Pep Club 3, 4; Band 4; Athletic 4; Operetta 3, 4; Kirchen, Ruth Anne "Rut"

"Smiling with a never fading serenity of countenance."

Vogue Club 1; Dramatic Club 2; Handicraft 2; Pep Club 2; Athletic Club 3; Future Homemaker's Club 4.

Leonardi, Richard "Dick" or "Prez"

"The heart to conceive, the understanding to direct, and the hand to execute."

Student Body President 4; Class Play 4; Editor School Paper 3, 4; Athletic Club 3, 4; Bachelor Club 1; Football 3, 4; Student Council 4.



LaForce, John "Johnnie"

"Silence more musical than any song."

Vice-Pres. Band 4; Softball 3, 4; Handicraft 1, 2; Band 2, 3, 4; Pep Band 2; Athletic Club 2, 3, 4; Orchestra 4; Inter-class Basketball 1, 2, 3.

Light, R y "Val"

"Persuasion tips his tongue whene'er he talks."

Football 1, 2; Handicraft 1, 2; Athletic Club 3, 4.

LaForce, Wilma A. "Bill"

"A merry heart maketh a cheerful countenance."

Vogue Club Sec'y 1, 2; Orchestra 1, 3, 4; Violin Ensemble 3, 4; Glee Club 4; Pep Club 1, 2; Operetta 1; Athletic Club 2; Future Homemaker's Club 4.

Lumsden, Betty Jo "Mouse"

"The gloss of fashion and the mould of form,
The observ'd of all observers."

Orchestra 1, 2; Glee Club 1, 2; Operetta 1, 2; Publicity Club 3, 4; Violin Ensemble 1, 2; Pep Club 3, 4.

Latson, Mary Beth "Becky"

"Her glossy hair was cluster'd oe'r a brow
Bright with intelligence."

Glee Club 1, 2, 3, 4; Dramatic Club 1, 3; International Club Vice-Pres. 4; Student Body Treas. 1; Athletic Club 2; Pep Club 1, 2, 3, 4; Operetta 1, 2, 3, 4; Sexette 3, 4; Class Play 3, 4; Class Sec'y Treas. 4

Lyons, Nellie "Nell"

"Patient of toil; serene amidst alarms."

Lakin, Kansas 1; Pres. Dramatic Club 2, 3; Class Play 3; Scholarship Contest 2; Graduation Speaker 4.



Type by Helen Strangfield, cut by Wayne Burdge

S E N I O R C L A S S



Mangnall, Jack "Mags"
 "He danced, I say, right well."
 Pres. Bachelor Club 1; Inter-class Basketball 1; 2; 3; 4; Handicraft 2; Athletic Club 3; Dramatic Club 1; 2; 4.



Strangfield, Helen Jeanne "Beans"
 "Pleasure and action make the hours seem short."
 Vogue Club 1; Pep Club 1; Asst. Editor School Paper 3; Pres. Vogue Club 3; Pres. Future Homemaker's 4, Handicraft 2.



Neil, Doris Annette "Dori"
 "Her voice was ever gentle, soft and low."
 Student Co. Rep. 2; Band 1, 2, 3; Orchestra 3; Glee Club 2; Sextette 3; Woodwind Ensemble 1; Clarinet Ensemble 2; Publicity Club 1, 2, 4; Yampah Staff 1, 2, 4; Operetta 3.



Thome, Peter M. "Pete"
 "Tho modest, on his unembarrass'd brow,
 Nature has written—"Gentleman."
 Vice-Pres. Photo Club 4; Photo Club 3; Bachelor Club 1; Band 1, 3, 4; Football 3, 4; Class Play 3; Basketball 4.



Peters, William "Bill"
 "Wise to resolve, and patient to perform."
 Treas. 2; Photo Club 2, 3, 4; Basketball 2, 4; Handicraft 1; Bus. Mgr. Class Play 4; Football 3, 4; First Aid Club 2.

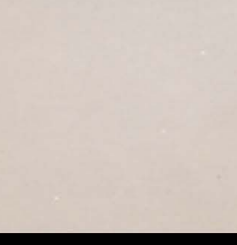

Tidwell, Jack "Tid"
 "He made two grins grow where there was only a frown before."
 Vice-Pres. 1; Sec. Treas 3; Dramatic Club 1, 2; Publicity 1, 2, 3; Athletic Club 4; Football 2, 4; Basketball 1, 2, 3, 4; Inter-class Softball 2, 3, 4; Track 2.

Reich, Virginia "Ginny"
 "A daughter of the Gods—
 Divinely tall and most divinely fair."
 Sec'y Student Council 2; Vice-Pres. Student Council 3; Class Sec'y Treas. 1; Orchestra 1, 2, 3, 4; Glee Club 1, 2, 4; Violin Ensemble 1, 2, 3, 4; Operetta 1, 2, 4; Athletic Club 3; Photo Club 4; Pep Club 1, 2, 3, 4; Sextette 2; Scholarship Team 1, 2, 3, 4; Honor Society 4; Graduation Speaker 4.

Tisdale, Beverly "Tissie"
 "With a smile that was childlike and bland."
 Rapid City, S. D. 1, 2, 3; Sec'y Com. Club 4; Class Play 4.

Steuben, Gene "Shorty"
 "Happy am I; from care I'm free!
 Why aren't they all contented like me!"
 Bachelor Club 1; Handicraft 2; Athletic 3; Hi-Y Club 4.

Tisdale, Maxine "Max"
 "Her ways are ways of pleasantness, and all her paths are peace."
 Rapid City, S. D. 1, 2, 3; Com. Club 4; Class Play 4; Oration 4; Orchestra 4; Ensemble 4.



S E N I O R C L A S S



Vickers, William "Bill"

"Like two single gentleman rolled into one."

Band 1, 2, 3, 4; Orchestra 1, 2, 3, 4; Solo Contest 3; Clarinet Quartet 3, 4; Dramatic Club 3, 4; Scholarship Team 2, 3, 4; Class Play 3; Publicity Club 3; Yampah Staff 3; Photo Club 2; Oration 3, 4; Honor Society 4; Graduation Speaker 4.

Watson, Leland "Lee"

"But I am constant as the Northern Star."

Salt Lake, Utah 1, 2; Class Play 3; Athletic 3, 4; Football 4.

Walton, Jessie "Chicago"

"And her face so fair

Stirr'd with her dream, as rose-leaves with the air."

Chicago, Ill. 1, 2; Vogue 3, 4; Glee Club 3, 4; Art Editor 4.

Weaver, William "Bill"

"I laugh at the world, and the world laughs with me!"

Sterling, Kansas 1, 2; Hi-Y Pres. 3; Class Play 3, 4; Football 4; Student Co. Rep. 4; Hi-Y Treas. 4; Basketball 4; Softball 4.

Type by Helen Strangfield, cut by Wayne Burdge



CLASS NIGHT PROGRAM

Helen Claudon, Betty Jo Lumsden, Bill Hammerich, and Willie Helm are on the stage as the curtain goes up.

Time - - - 1950

Situation - - -

The four were on their way to participate in a circus at Glenwood when their car broke-down somewhere on the Frying Pan. The girls decide to locate the class of 1940 and put on a circus in the woods. They are all on the stage when a horn honks.

Willie: That must be part of them now.

Betty Jo: Part of them!!! That's Burdge. I bet he went off and left the rest of them. (Burdge comes up left aisle, through auditorium. Slaps everyone on back and greets them.)

Burdge: Mouse, how did you get here?

Betty Jo: We were stranded here last night.

Burdge: Tough luck ol' kid. (Slaps Betty Jo on the back)

Betty Jo: So help me Burdge if you hit me again. I'll sock you one.

Helen: Now don't get rough with Burdge. He always did haul us around in his car.

Burdge: I have the car out here now - - -

Bill H.: Oh no you don't! the rest will be here soon.

(Enter Drake, Cranor, Holloway, Wilma.)

Holloway: This is sure going to be good. Well, that clown suit is certainly becoming, Helen. (Sarcastically)

Helen: Ohhh, I don't know. What have you done for yourself since you left good old G. C. H. S.

Holloway: I have my own laboratory. At present I am experimenting with the medicinal properties of the Yampa Water.

Set and run by Bill Weaver

S E N I O R C L A S S

Wilma: (Dressed in white) And I'm his assistant.

Walter: Is that your car out here? I passed by last night, never dreaming my classmates were stranded here.

Willie: What are you doing up here?

Walter: I run a truck-line between Leadville and Glenwood.

Drake: (Glancing out the door) Here comes the eternal triangle. You know, Ray never has decided which one he prefers.

Holloway: Perhaps the girls haven't decided yet.

(Enter Ruth, Ray, and Gen. General Greeting)

Ruth L.: Well, here we all are.

Walter: (Mockingly) Yep, here we all are.

Gen.: Yeah they tried to ditch me, but they still haven't learned how.

Ray: Somebody told me once, way back in High School, that Solomon had a thousand wives. Wonder why he did it? Two of them cause me enough trouble.

Ruth L.: You didn't believe everything you were told, did you?

Ray: Sure, wasn't I supposed to?

(Everyone laughs; Enter Rose, Mary Edith, and Virginia)

Virginia: Well, we brought the music.

Holloway: Well, let's have some music then.

(Rose plays. Burdge keeps time while she plays)

Burdge: That music makes me want to dance.

(With encouragement he goes into his dance. Enter six girls. Morgan, Lee, and Ranlett.)

Ranlett: You people sure are making a lot of noise. What's the occasion?

Helen: Burdge just did a tap dance, you should have seen it. We didn't think he had it in him.

Lee: Well let's carry on. Only let's have a real show. Morgan will play, won't you Morgan?

Morgan: Aw, let somebody else.

Ranlett: Mary Edith and Virginia used to play the violins. Why not have a duet now?

Morgan: That's better. (Duet - - applause, somebody asks for more)

Mary Edith: O.K. if you'll help us by singing.

(All sing. Enter Bessie)

Bessie: Hi kids, here I am. But why in this unearthly place?

Bill H.: Well, we ran out of gas here and the girls are blaming us for it.

Lee: That's all right, the women always did blame us for everything that happened in the class of 1940.

Willie: Yeah, I'm getting fed up on it too, and for two cents I'd get rid of this job, (points to clown suit) and go on relief.

Bessie: Aw, quit your griping. Let me have the stage. (Gives reading)

Morgan: (The six girls) All right, it's your turn, what do you plan on doing?

(Girls sing)

Betty Jo: Oh for a poet to express our lofty sentiments at this time.

Drake: Why, I wrote a class poem. Do you want to hear it?

(General agreement. Reads poem)

Helen: Yeah, when I look at that car down there, it looks like the sunset for four people I know

Bill H.: Now Helen, it isn't that bad.

Beverly: We've performed. What are you going to do, Thome?

Morgan: I can't do anything.

Mary Beth: On you can play the Narcissus. Remember you used to play it?

Doris: Oh he can play anything. Can't you Morgan?

(Morgan goes over to piano very unwillingly, plays Narcissus)

Morgan: What do you want me to play now?

Set and run by Bill Weaver

S E N I O R C L A S S

(Anyone suggests a song. Morgan plays Narcissus.)

(Steuben enters with frying pan and can of beans.)

Steuben: Come on, you guys, if you're going to eat, you got to work.

(Gang agrees to help. Exits singing, Hail Hail the Gangs all here.)

(Jessie wanders in with Guitar.)

Jessie: I'm sure this is the place we were to meet.

(Wanders around, then sits down and sings.)

(Enter Helen S. Ruth K. and Nellie, applauding.)

Helen S.: Where's all the gang?

Jessie: That's what I'd like to know. (horn honks)

Ruth K.: That horn sounds like a Chevrolet. It reminds me of Bob Davis.

(Enter Bob, Jones, Donegan, Bosco, Thome, and Dick.)

Bob: Yep, own my own Chevrolet now.

Donegan: You are about to have the honor of hearing us sing.

Nellie: Well we might be able to bear a practice number. (boys sing)

(Enter Edith, Patsy, and Wilma.)

Ruth K.: Now we can have some real music. Edith, you play.

Jones: So you didn't like our singing. (Group: play Edith.) (Edith plays)

Wilma: Hasn't Tidwell arrived yet?

Patsy: He could sure add to the fun.

Tid: Here I am, and I brought my Ballet Dancers with me; we are going to dance right here and now. Mouse will you play for us?

Peters: Is everybody here? (Marie Cowles dashes in.)

Marie: Shattuc? Where are you? Why didn't you tell me where you were going?

(Vickers and Weaver stroll in)

Weaver: We picked her up in town. Don't you want her, Shattuc?

Marie: He'd better.

Vickers: Now let's not have a family row

(Enter Ray Light. With coats etc.)

Ray: You thought I wouldn't hear about this. But things get around at Snowmass.

Bosco: Cold, Light?

Ray: Naw, I came prepared.

(Edith goes over and helps him peel off his coats)

Ray: You know I got pretty cold those four years I spent in Glenwood.

Helen S.: Let's have a speech from our President. The honorable Mr. Bosco.

Bosco: Let someone that can. Weaver you do it. (Crowd, Speech)

Weaver: (Speech)

Patsy: (Looks out of window, interrupts Bill) Oh look, here comes Gen and Jack, and Jack has on his dancing shoes.

Jack: We heard this was a show where everybody had to perform, so we came prepared.

Gen.: Come on, Jack, let's show them some action. (Dance)

(Vickers steps forward with Clarinet. Plays class song through once, class files in.

Second time, every one sings class song.

Set and run by Bill Weaver



Back row: Leonardi, Kuretich, Deckrow, Burdge, Collins, Donegan.
 Third row: J. La Force, Guadnola, Brunner, Strangfield, Vickers.
 Second row: Bosco, Davis, Galligan, Cowdin, Sinile, Mangnall.
 Front row: W. La Force, Heberling, Foote, Lumsden, Delaney.

SENIOR CLASS AS FRESHMEN

S E N I O R

CLASS HISTORY

Remember the G. C. H. S. Circus Tent in 1936? The blaring circus band ushered into the ring forty-four green performers—untried and a bit timid before their audience. Miss Margaret Foote managed them, and to organize themselves into a troupe, they chose the following officers: Genevieve Cowdin, President; Jack Tidwell, Vice-President; Virginia Reich, Secretary and Treasurer; Mary Beth Latson and Stephen Donegan, Council Representatives.

In 1937, the troupers made a more impressive entrance. They out-acted the new Freshman and were proclaimed victors of the annual struggle. Miss Schiefelbein put them through their pace, with Stephen Donegan, President; Henry Bosco, Vice-President; Genevieve Cowdin, Secretary; Treasurer, Bill Peters; Representative, Shattuc Jones. This year, Jack Tidwell and Burnett Ralston were presented with great fanfare in the Basketball Ring, and James Belluchie and Wayne Burdge won many cheers in the Football Show. The circus crowd gave all the smiles and chuckles to Bessie Heberling, who won first place in the county contest with her humorous reading feature.

How different this same band of performers looked the following year when Mr. Sharp cracked his whip and they filed into the tent! Resplendent in uniforms with the title of Juniors in shining letters, they introduced their President, Henry Bosco; Vice-President, Albert Velasquez; Treasurer, Jack Tidwell; and Representative, Ray Fender. Those outstanding in the vocal arena were Patsy Guadnola and Mary Beth Latson. In the sport arena, a more experienced group showed their ability—Dick Leonardi, Wayne Burdge, James Belluchie, Ray Fender, Bill Weaver, Morgan Thome, Jack Tidwell, Ranlett Deckrow, and

Set and run by Helen Strangfield



Back row: Helm, Thome, Holloway, Ralston, Fender, Velasquez.
 Third row: McCarthy, Tidwell, Reich, Latson, Gonzales, Hammerich.
 Second row: Steuben, Yandell, Davis, Drake, Acorn.
 Front r. w: Albritton, Rovedo, Foote, Kirchen, Claudon.
 SENIOR CLASS AS FRESHMEN

S E N I O R

CLASS HISTORY

Leland Watson. Those participating in the annual scholarship team were: Virginia Reich, Frederick Tagge, Bill Vickers, and Leland Watson. A special drama was enacted this year — the class play, entitled "His Ozark Cousin." For the grand finale, the Junior Company staged an elaborate Indian luncheon and promenade.

1940 — and the breath-taking parade of the Senior assemblage! Leading them into the main ring was their Sponsor, Miss Peterreins; President, Henry Bosco; Vice-President, Ruth Leighou; Secretary and Treasurer, Mary Beth Latson. The four-ring show revealed what study in the big tent had achieved. There was another successful play, "Mama's Baby Boy." There were ten Senior musicians in the Circus band and eleven in the orchestra. Members of the Senior troupe who again exhibited athletic ability were: Jack Tidwell, Wayne Burdge, James Belluchie, Dick Leonardi, Bill Weaver, Morgan Thome, Ray Fender, Ranlett Deckrow, Leland Watson, and Lawrence Holloway. Poised and wise were the troupers because of the experience of the last four years. As a crowning glory to the four years of life under the big tent, Dick Leonardi, as President of the Student Body acted as Barker for G. C. H. S. Big Show. At the final performance May 31, stellar performances were made by Virginia Reich, Mary Edith Delaney, Nellie Lyons and Bill Vickers.

Type by Helen Strangfield, cut by Jack Mangnall



Back row - Heberling, , Holloway, , Ruland, , Delaney, Elliott
 Third row - Latson, Cowdin, Kirchen, Heberling, Deckrow, , Tidwell
 Second row - Thome, Galligan, Steuben, Claudon, Rovedo
 Frnt row - , Donegan

FIRST GRADE KINDERBAND OF THE CLASS OF 1940

S E N I O R

UNDER THE BIG TOP

The tents are up, the bands are playing,
 The circus banners in the breeze are swaying,
 Our work is done, four years it took
 And now it ends, we close the book.

Our paths we tread
 Our performance begins
 And now the circus goes ahead
 We each will go to our own tent
 And do the work we represent.

We've swung on the trapeze of Knowledge
 The Coasters of Learning we've ridden about
 We've burst the Ballons of the Unknown
 And conquered our every Doubt.

As the circus ends, the wagons roll,
 We all pack up and join the crowd
 And toward our circus trains we go
 A hint of adventure has entered our soul.
 Some of us have lost and some of us have won

But we've each had our acts of hard work and fun
 And as we pass the circus gates
 We think of all we've done and yawn.
 But wake up, Clowns, don't go to sleep
 It isn't the Sunset, It is Dawn!

Rafaelita Drake



Back Row: M. Tisdale, Claudon, Leonardi, B. Tisdale, Holloway, Cowdin.
Front Row: Donegan, Heberling, Weaver, De'lany, Latson.

THE SENIOR CLASS PLAY

The Senior Class Play, "Mama's Baby Boy," was given at the Junior High Building on the eight of December, 1939.

The situation was created by a widow and a widower, both of whom were broke, when each tried to marry the other for his money. Their children, both of whom were 18, were very severely instructed to pose as 12 to make their parents look older. Then Mrs. Anglin, the widower's sister, comes to the house and everyone was calling everyone else crazy. Finally after three laugh packed acts, the stock market came to the rescue, and both were rich again. Love then triumphs, and they patch up the quarrel and unite in holy wedlock. Even the children thought they have been hit by Dan Cupid.

THE CAST

Mrs. Shephard McLean, a young widow	Bessie Heberling
Shephard McLean, her young son	Bill Weaver
Luther Long, a widower	Stephen Donegan
Juliet Long, his young daughter	Mary Edith Delaney
Mrs. Matilda Blackburn, Mrs. McLean's mother	Maxine Tisdale
Wilbur Warren, Shephard's young pal,	Lawrence Holloway
Sylvia Kline, Wilbur's girl friend	Beverly Tisdale
Mrs. Carlotta Anglin, a friend of Mrs. McLean's	Mary Beth Latson
Cynthia Anglin, her young daughter	Genevieve Cowdin
Max Moore, a real estate agent	Dick Leonardi
Minnie, a young colored maid	Helen Claudon

BUSINESS STAFF

Business Manager
Stage Manager

Bill Peters
Wayne Burdge

Type by Wayne Burdge, cut by Jack Mangnall

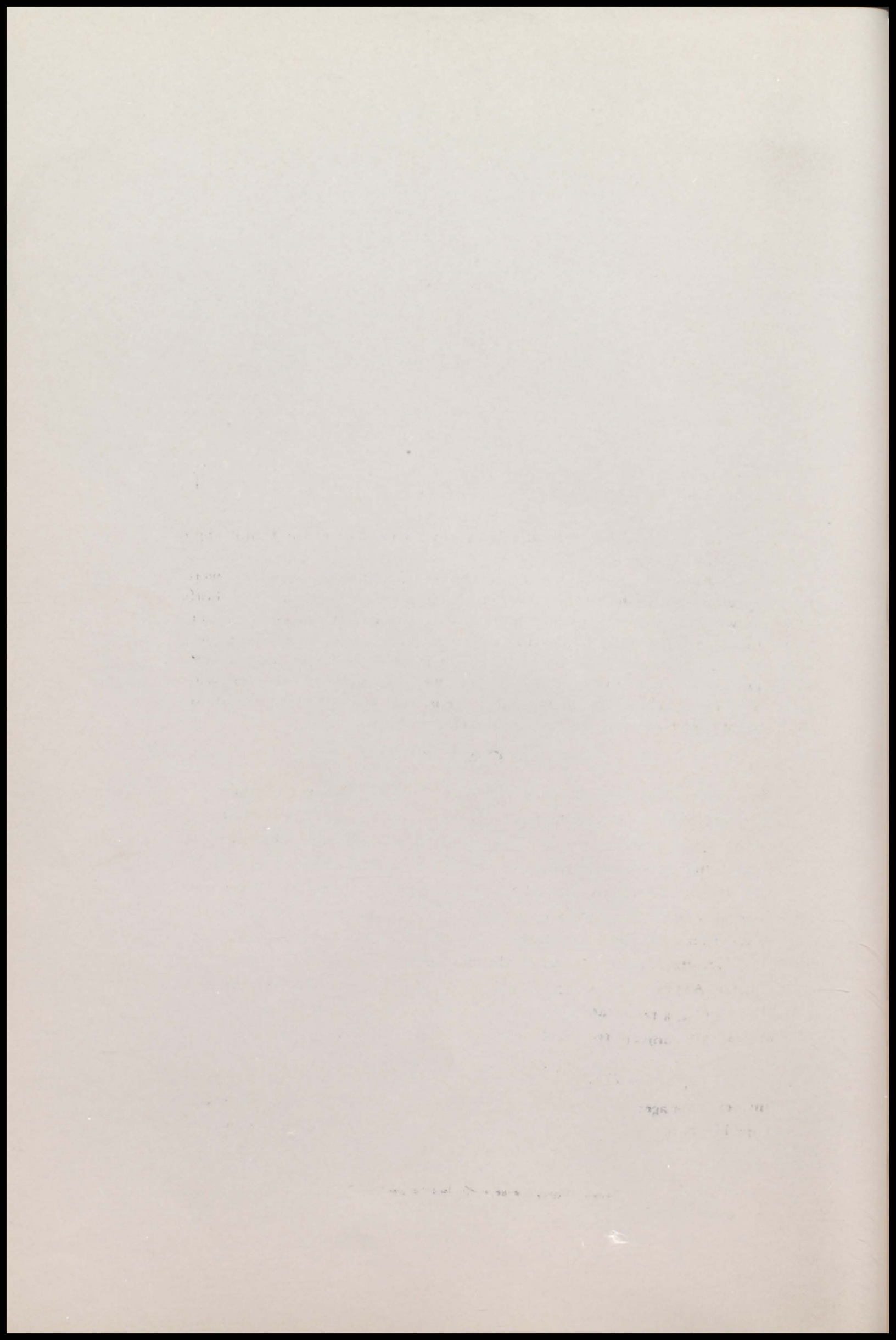



Drawn by Mary Frost cut by Walter Cranor, run by Jack Mangnall.

J U N I O R



SPONSOR

Miss Margaret Hunt

OFFICERS

President Leatrice Parkison

Vice-President : ; Mary Frost

Secretary-Treasurer Betty Nieslanik

Student Council Representative Norman Schults

Set and run by Irene Tale



Standing - Leonardi, Rosenberg, Farnum, Worrell, Broughton, Keegan
 Seated - Gallagher, Cowdin, Davies, Hunn, McMinn, Spillman

JUNIOR CLASS PLAY

"Hobgoblin House" was presented by the Junior Class on Friday, April 5.

The plot was centered around a haunted house in the Rockies. A wealthy woman and her two nieces purchased the house for a summer home and much mystery and trouble occurred in Hobgoblin House. A maniac and a gang of criminals made matters more complicated. The comedy was provided by the two negro servants and the English maid. The necessary romance was furnished by the two nieces and their fiancés. The old caretaker added the mystery and Patricia, a wealthy kidnapped girl, solved the mystery of Hobgoblin House.

THE CAST

Dorius Krupp--The squat, gnome-like, crippled old caretaker of Hobgoblin House
 Charles Davies
 Miss Priscilla Carter--A capable aristocratic-looking spinster, owner of Hobgoblin House. Marcella Keegan
 Marian Carter--Her sweet, appealing niece of twenty-one. Alpha Spillman
 Jill Carter--Marian's very pretty, dashing young sister of twenty. Mara Jo Hunn
 Frank Harlow--Marian's handsome young fiancé of twenty-three. Ojay Worrell
 Jack Loving--Jill's lively, good looking fiancé of twenty-two. Merle Broughton
 Susan Parkins--An eccentric spinster English maid. Rachael Farnum
 Henry Goober--A very black Afro-American darky gardner. Leo Leonardi
 Delilah Worts--The big, fat, good natured darky cook. Helen von Rosenberg
 Bluebeard Bronson--An escaped maniac. Lloyd Cowdin
 Bill Wilkins--His keeper. Bobby Gallagher
 Patricia--A wealthy eighteen years old girl. Evelyn McMinn
 The Headless Phantom--?????

Set and run by Jack Mangnall



Back row: Wickman, Worrell, Overhults, Mitchell, Maltsberger, Jackson, Schneff.
 Third row: L. Leonardi, Young, Spillman, H. von Rosenberg, Strouse, Shultz.
 Second row: Christie, Wickman, A. Turner, Parkison, I. Sly, Phillips.
 Front row: Redwood, Schauster, Wyatt, Hunt, Samuelson, Tate, N. Smith.

J U N I O R

CLASS HISTORY

Early in September 1937, a new troupe of performers was introduced to our beloved Alma Mater. As their ring master, the troupers chose the very capable trainer, Miss Margaret Foote, who sponsored their achievements for their first year under the Big Top. From their midst came Leatrice Parkison, Barker; Jeanette Blue, Assistant Barker; Frank Neil, Cashier and Historian; Mary Frost, Representative to the Student Council; Ojay Worrell swung from seclusion to become Treasurer of the Council.

As soon as the troupers became accustomed to the novel proceedings, they were duly initiated with all the pomp and ceremony due such a talented group of Freshmen. They valiantly battled the troupe of the previous year and in the evening everyone enjoyed the ball these novices so willingly sponsored.

On the following September this same troupe returned minus those who found the tumbling too rough. This year, Miss Boyd, an equally capable trainer was chosen as sponsor. From their midst came Wendell Overhults, Barker; Thornton Jackson, Assistant Barker; Leatrice Parkison, Historian; Marcella Keegan, Cashier; and again Mary Frost, Representative to the Student Council; once more Ojay Worrell swung into the position of Secretary of the Council.

This year the stalwarts pitted their talent against those a year younger than they. At the annual Music Carnival, Marcella Keegan was chosen Queen of the Big Top.

Another year under the Big Top has passed and our troupe is back again; stronger and more clever than ever. This year, Miss Margaret Hunt, a recent addition to the faculty, was chosen as Ring Master by the performers. Leatrice Parkison again tumbled into the President's Box; Mary Frost into the box of the Vice President; Rachael Farnum, Secretary; Betty Neislanik, Treasurer and Norman Schultz, Student Council Representative.

Again it is time to take the Big Top on the road. It is with a pang of regret that this troupe of performers will be in our arena under the Big Top only one more year. This time as the star-act in the Four Ring Circus.

Type by Helen Strangfield, cut by Jack Mangnall



Back row: Broughton, Gallagher, J. Cranor, Davies, B. Benson, C. Benson.
 Third row: Keegan, F. Hammerich, Mock, Henderson, Bacca, Cowdin.
 Second row: Allen, Betty Nieslanik, Frost, Guild, Belluchie, Clarke.
 Front row: Blue, Hunn, Jantzen, Hunt, McMinn, Farnum, Gonzales.

J U N I O R

CLASS ROLL

Allen, Ardyth
 Bacca, Bert
 Belluchie, Jeannie
 Benson, Bernhard
 Benson, Charles
 Blue, Jeannette
 Broughton, Merle
 Clarke, Anna Maude
 Cowdin, Lloyd
 Davies, Charles
 Farnum, Rachael
 Frost, Mary
 Gallagher, Bob
 Guild, Barbara
 Hammerich Frieda
 Henderson, James
 Hunn, Mara Jo
 Jackson, Thornton
 Jantzen, Betty Lee
 Keegan, Marcella
 Leonardi, Leo
 Maltberger, Wayne
 McMinn, Evelyn

Mitchell, Thomas
 Mock, Eulalia
 Nieslanik, Betty
 Overhults, Wendell
 Parkison, Leatrice
 Phillips, Lucille
 Rosenberg, Helen von
 Samuelson, Betty
 Schauster Dolores
 Schneff, John
 Schultz, Norman
 Sly, Irva
 Smith, Nettie
 Spillman, Alpha
 Strouse, Fern
 Tate, Irene
 Tucker, Junior
 Turner, Alice
 Wickman, Helen
 Wickman, Joe
 Worrell, Ojay
 Wyatt, Betty Doose
 Young, Bessie

Set and run by Irene Tate

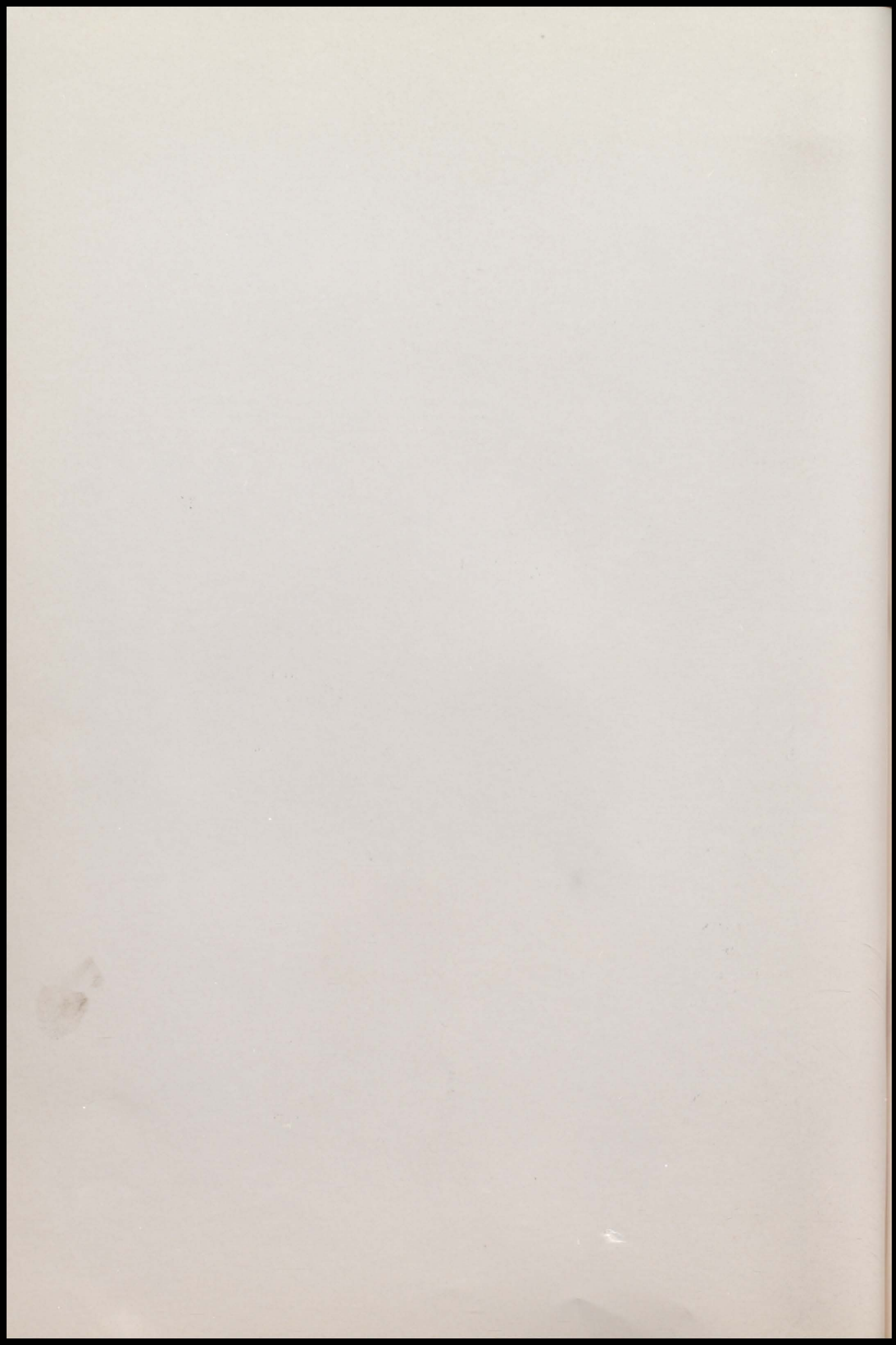



Drawn by Mary Frost cut by Walter Cranor, run by Jack Mangnall.

S O P H O M O R E



SPONSOR

Miss Mary Lee Gorsuch

OFFICERS

President Bob Keating

Vice-President Robert Schneider

Secretary-Treasurer Edmund Prehm

Student Council Representative Adele Westhafer

Set and run by Irene Tale

S O P H O M O R E

<i>Name</i>	<i>Pet Song</i>	<i>Pet Peeve</i>
Buster Stull	The Answer Is Love	Senior
Marjorie Abshire	Chatter Box	Roller Skating
Gloria Adriance	True Love	Jimmy
George Brunner	The Man With The Mandolin	Miss Gorsuch
Ethel Casteel	Always Dreaming	Talking
Marjorie Crowley	All the Things You Are	Locket
Orville Deckrow	To You Sweet Heart, Aloha	Bashful
Maxine Duffy	My Man	Higher Sensation
Evelyn Douthit	Alone	Make It Someone
Elizabeth Davis	Wishing	Francis
Marie Hoffman	Moon	Rifle
Lois Hart	Piggy Wiggy Woo	Making Fun
John Guild	Desert Song	Shy
Tony Kuretich	All I Remember Is you	Car
Bob Keating	I Can't Say Good Night	Kathryn von
Robert Leighou	Especially For You	Who?
Catherine McCarthy	Scatterbrain	Giggling
Louise McFavish	Oh! Johnny	Johnny
Pat Morgan	Faithful Forever	Memories
Margaret Martinez	El Rancho Grande	Freddie
Berniece Nieslanik	My Prayer	Those men
Clarence Oberly	Sunrise Serenade	Girls
Betty Lou Paine	At Least You Can Say Hello	Bill Prehm
Ruth Pretti	Three Little Fishies	Basketball
Ed Prehm	Beer Barrel Polka	Tootie
Bill Prehm	Happy Birthday To Love	Blushing
Violet Ross	Who told You I Cared	Bob Keating
Kathryn Rosenberg	Deep Purple	Noise
Alene Reich	Baby Me	Anyone
Virgil Sidener	An Apple For The Teacher	Studying—O Yeah!
Irene Schroeder	I Want My Wubber Dolly	Playing Dolls
Aubra Nell Smith	Stop! It's Wonderful	Tony
Donald Smith	Lilacs In The Rain	Dancing
Bud Schneider	It's A Hap, Hap, Happy Day	Talking
Dale Swartz	Darn That Dream	Heart Throb
Vernon Schleicher	Indian Summer	None
Geraldine Tisdale	Over The Rainbow	Pot Of Gold
Jack Tate	Star Dust	Basketball
John Underwood	Peaches' Neath The Old Apple Tree	Louise
Jimmy Vallet	Dark Eyes	Studying
Ethel Waters	Mi Cherie	Harold
Adele Westhafer	Old Faithful	Parking
Francis Wilson	Careless	Freshman Girl
Curtis Winfrey	The Little Man Who Wasn't There	Tiny
Wanda Wolfe	In His Merry Oldsmobile	Joe
Rodney Jones	I Have Eyes	A Certain Girl
Theresa Jurich	Memories	Of Denver
Paul Ballard	Blue Evening	Teasing

Set and Run by Wayne Burdge



Back row: Vallet, Guild, Schleicher, Sidener.

Third row: Underwood, Kuretich, B. Prehm, L. Deckrow, Ballard.

Second row: Smith, Brewer, A. Reich, Waters, Wolfe, Morgan, Westhafer, Winfrey.

Front row: G. Tisdale, K. von Rosenberg, Pretti, Gorsuch, Bernice Neislanik, Crowley, Simpson.

S O P H O M O R E

Early in September of 1938 a new litter of cubs was given a den under the Big Top of G. C. H. S. From their very entrance they began intensive training with Miss Bessie Meyer as trainer. The leader of the cubs was Allene Reich and assistant leader was Adele Westhafer; for handling their nickels and dimes, they chose Marie Hoffman; Chester A. Jamson was elected to scribble all their affairs. To growl their ideas to the Circus Company, they chose Lester Garver.

Very soon the cubs bouted the elephants and proved themselves equal but not superior to the older techniques of the elephants.

Some time after their battle, they went into Winter Quarters for higher training and then displayed their tricks in front of the Circus Company. After much tedious training they were dismissed for summer hibernation.

Again, the next September, the now almost full-grown cubs, returned, ready to display their talents and ready for more difficult work. They chose as their trainer, Miss Mary Lee Gorsuch and as ring-leader of the bears they selected Bob Keating; Edmund Prehm as keeper of the nickels and dimes; Adele Westhafer to scribble their goings on; they chose Allene Reich and Adele Westhafer to perform for them in front of the Circus Company.

They pitted their strength against the monkeys and were victorious.

During this year, more and more of these bears took to playing musical instruments and proving themselves mentally and physically able to under-go the hard life of a Circus.

Type by Irene Tate, cut by Jack Magrall



Back row: Schneider, Oberly, Tate, Keating, Swartz, Brunner.
 Third row: Moore, Adamson, McCarthy, Hart, Prehm, Coulter, Leighou.
 Second row: Ross, MacTavish, Snow, Abshire, Schroeder, Hoffman, Davis.
 Front row: A. Smith, Duffy, Adriance, Gorsuch, Casteel, Douthit, Paine.

S O P H O M O R E

CLASS ROLL

Abshire, Margie
 Adriance, Gloria
 Brewer, Ina Lou
 Casteel, Ethel
 Coulter, Eugene
 Davis, Elizabeth
 Douthit, Evalyn
 Guild, John
 Hoffman, Marie
 Jurick, Theresa
 Kuretich, Tony
 MacTavish, Louise
 McCarthy, Cathrine
 Morgan, Patsy
 Oberly, Clarence
 Prehm, Bill
 Pretti, Ruth
 Rosenberg, Kathryn von
 Schleicher, Vernon
 Schroeder, Ilene
 Smith, Aubra Nell
 Snow, Flossie
 Tate, Jack
 Underwood, John
 Waters, Ethel
 Wilson, Francis
 Wolfe, Wanda

Adamson, Chester
 Ballard, Paul
 Brunner, George
 Christie, Jean
 Crowley, Marjorie
 Deckrow, Orville
 Duffy, Maxine
 Hart, Lois
 Jones, Rodney
 Keating, Bob
 Leighou, Robert
 Martinez, Margaret
 Moore, Walter
 Neislanik, Berniece
 Paine, Betty Lou
 Prehm, Edmund
 Reich, Allene
 Ross, Violet
 Schneider, Robert
 Sidener, Virgil
 Smith, Donald
 Swartz, Dale
 Tisdale, Geraldine
 Vallet, Jimmy
 Westhafer, Adele
 Winfrey, Curtis
 Gilstrap, Shirley

Type by Helen Strangfield, cut by Jack Mangnall



Drawn by Enid Hawkins cut by Walter Cranor, run by Jack Mangnall.

F R E S H M A N



SPONSOR

Mr. Walter Sharp

MOTTO

Green but not Evergreen

COLORS

Green and Silver

FLOWER

Tulips and ferns

OFFICERS

President	.	.	.	Jimmie Jarvis
Vice-President	.	.	.	Marion Crutcher
Secretary-Treasurer	.	.	.	Afton Dunsdon
Student Council Representative	.	.	.	Mary E. Schurte

Set and run by Irene Tate

F R E S H M A N

FROSH-SOPH STRUGGLE

What's a circus without a side show? The monkeys and the Bears put on a "Honey" for interested spectators on Friday, September 8.

The two groups of actors met at the ball field after school and, under the supervision of the "G" Club, proceeded to test the strength of respective group.

There were 7 races scheduled which included:

Sack race for boys (2).

Tug O'War (girls and boys) 2.

Girls' jumping race 1

Cane race for boys 1

Girls' relay race

In the final count, the Bears proved the victors by a score of 4-3. The Monkeys promise a different story for next year.

Set and run by Wayne Burdge



Back row: Harris, Jarvis, H. Peters, Stokes, Rule, Gardner.
 Third row: Leonardi, Sirola, Cock, Meadows, M. Pretti, Crutcher.
 Second row: Terrell, Brunner, Ruggiero, Gallagher, Donegan, Wood, Schleicher.
 Front row: Hawkins, Cowles, Carpenter, Sharp, R. Sly, Downing, Wickman.

F R E S H M A N

CLASS HISTORY

On September 5, 1939, forty-nine excited monkeys scampered into Ring number one under the Big Top of the four-ring circus at G. C. H. S.

On their fourth day in the tent, the boys dressed in girls clothes, and the girls dressed in boys clothes. On the same day, the monkeys encountered the trained bears of the second-ring and the annual Freshman-Sophomore struggle was started. The monkeys lost by a mere tail, but they soon grinned away their gloom, and went to work with a smile.

That night, the monkeys, performing bears, trapeze artists of the third ring, and the lions of the fourth ring came forth for the skirt and sweater dance given by the Mother's Club.

After this week of hectic enjoyment the monkeys settled down to work in the four ring circus of G. C. H. S.

As a leader, the clowns chose Jimmie Jarvis, with Marion Crutcher as his assistant; Afton Dunsdon was chosen to count and record the pennies of the monkeys; as a representative to the Student Council, the monkeys sent Mary Elizabeth Shutte, who proved herself worthy of the honor. The entire body of circus performers chose Warren Gardner, a monkey from the first ring, as Treasurer of the Student Council.

A few monkeys left during the year, but several others from other circuses filled in the gap.

As the time drew near for the circus to fold up for the summer, the monkeys began to plan for a picnic as a farewell party among themselves. They finished up their year with good grades marked down on their circus cards, and then gave their farewell outing and said so-long to G. C. H. S. as the curtain closed on the First Act of the four-ring circus at G. C. H. S.

Type by Bill Weaver Cut by Jack Mangnall



Back row: Chappel, Brock, Coryell, Cossins, Van Over, Tweedy.
 Third row: T, Schleicher, Southard, Phillips, Ervin, Smith, Ross.
 Second row: Hubbard, Igo, Cole, Lumsden, Schutte, Jim Mangnall, Cook.
 Front row: Overhultz, Cossins, Turner, Sharp, Hall, Wilson, Dundson.

F R E S H M A N

CLASS ROLL

Brunner, Olive
 Brock, Byron
 Carpenter, Mary
 Chappel, Sam
 Cole, Catherine
 Cook, Buddy
 Cook, Marie
 Cossins, Flossie
 Cooley, Urcel
 Coryell, Par
 Cowles, Dorothy
 Donegan, Anna Mae
 Downing, Marjorie
 Dunsdon, Afton
 Ervin, Darrel
 Gallagher, Shannon
 Gardner, Warren
 Hall, Priscilla
 Hawkins, Enid
 Harris, Desmond
 Hubbard, Robert
 Igo, Jerry
 Jarvis, Jimmy
 Leonardi, Lila

Lumsden, Patty
 Mangnall, James
 Martinez, Joe
 Overhults, Marcille
 Pretty, Marjorie
 Peters, Harry
 Phillips, Vernon
 Ruggiero, Ellen
 Robison, Alvin
 Rule, Leonard
 Rossman, James
 Schleicher, Lela
 Schleicher, Teddy
 Shutte, Mary Elizabeth
 Sirola, Alvina
 Sly, Ruth
 Smith, Harry Lee
 Stokes, Sterling
 Terrell, Virginia
 Turner, Mary
 Tucker, Junior
 VanOver, Fred
 Wickman, Marjorie
 Wood, Iola Mae

Woolsey, Thomas

Cut Jack Mangnall Type by Wayne Burdge

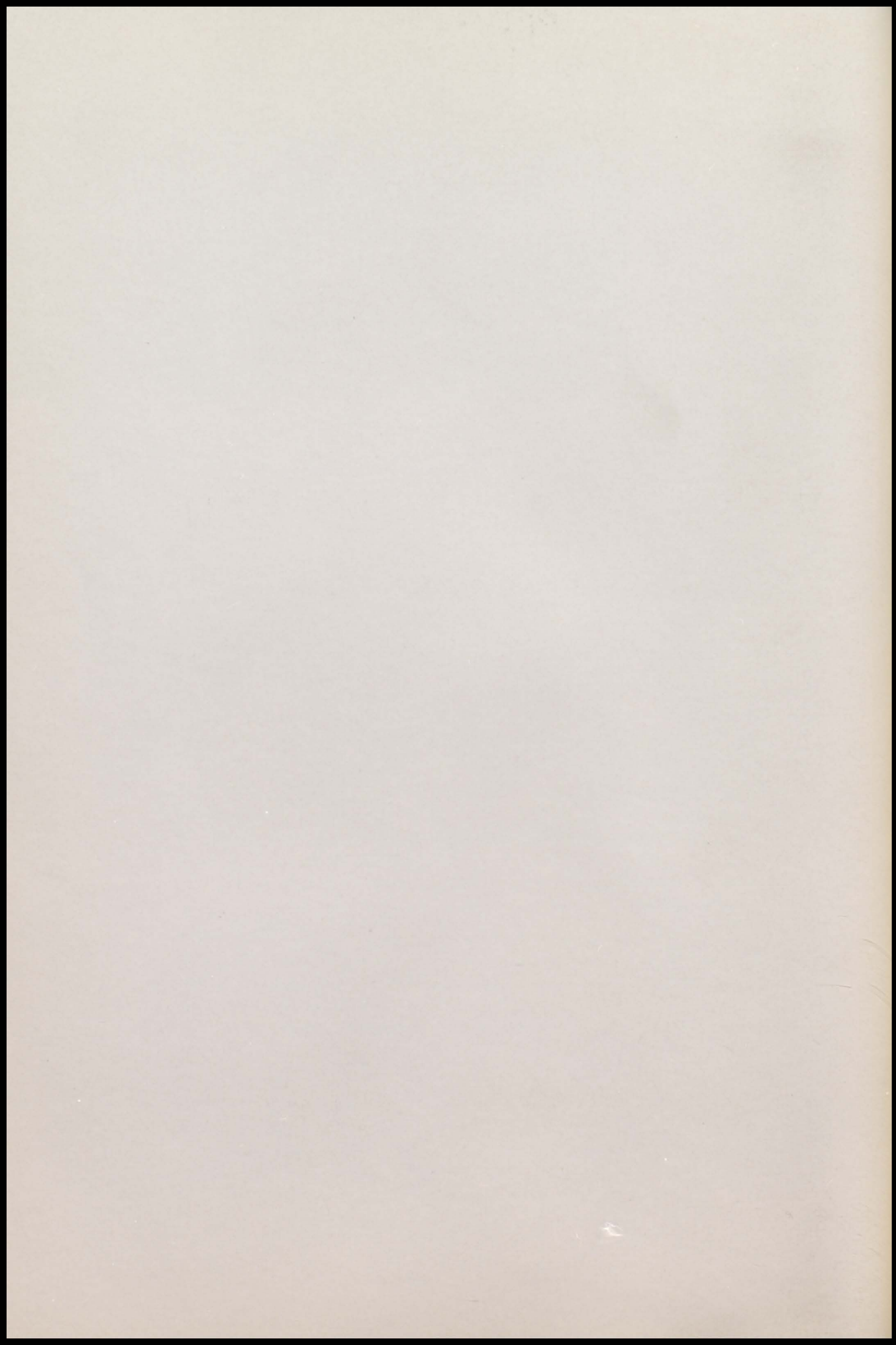



Drawn by Jessie Walton cue by Walter Cranor, run by Jack Meagnall.

ACTIVITIES



A CIVILIZED



Back row: Donegan, Jones, Chappel.
 Second row: K. von Rosenberg, Gardner, Hubbard, B. Lumsden, L. Cowdin, Hunn.
 Front row: Spillman, M. Cowles, Schiefelbein, McMinn, Neil.

PUBLICITY CLUB

The Publicity Club is the Service Club of G. C. H. S. inasmuch as it spends its time in preparing the Yampah, year book of G. C. H. S. Student news is collected weekly by members of the Publicity Club and is published under the title, "We, The Students" appearing weekly in the Glenwood Post. Each of the thirteen members has edited the paper for a three-week period.

On the evening of October 19, Miss Schiefelbein sponsored a hay-rack ride followed by a venison fry.

CLUB ROLL

Members of the club, making up the Yampah Staff are:

Sponsor	Miss Faye Schiefelbein
Editor	Marie Cowles
Associate Editor	Mara Jo Hunn
Society	Alpha Spillman
Clubs	Evelyn McMinn
Feature	Betty Jo Lumsden
Sports	Sam Chappel
	Lloyd Cowdin
	Stephen Donegan
Art	Enid Hawkins
	Mary Frost
	Jessie Walton
Senior Editor	Doris Neil
Junior Editor	Shattuc Jones
Sophomore Editor	Robert Hubbard
Freshman Editor	Warren Gardner
Calendar	Katherine von Rosenberg

Type by Bill Weaver Cut by Jack Manshall



Back row: H. Peters, B. Peters, Guild.
 Third row: Igo, Vickers, Mitchell, Thome, Bosco.
 Second row: Leighou, Smith, Schleicher, Buckmaster, Shultz, Jarvis, Rule.
 First row: MacTavish, Brewer, A. Reich, Sharp, V. Reich, Clark, Coulter.

P H O T O C L U B

The Photo Club takes up various phases of the art of photography. Contests, appropriate for the season, are held and awards for the best picture are given. Developing and enlarging of films are done by the members. Useful discoveries are discussed during club period.

The Club made an all day trip to Maroon Lake in the latter part of September. Many excellent pictures were taken.

CLUB OFFICERS

Sponsor	Mr. Walter Sharp
President	Henry Bosco
Vice-President	Morgan Thome
Secretary-Treasurer	Anna Maude Clark
Librarian	Thomas Mitchell

CLUB ROLL

Brewer, Ina Lou	Buckmaster, Morris
Coulter, Eugene	Guild, John
Igo, Jerry	Jarvis, Jimmy
Jones, Rodney	Leighou, Robert
Peters, William	Reich, Allene
Reich, Virginia	Rule, Leonard
Schleicher, Vernon	Shultz, Norman
	Woolsey, Thomas

Type by Helen Strangfield, cut by Jack Mangrall



Back row: H. Smith, Brock, Maltberger, Velasquez, Jack Mangnall.
 Second row: R. Sly, J. Cowdin, Frost, Davis, Westhafer.
 Front row: Hawkins, Strouse, Gorsuch, Farnum, Crutcher.

DRAMATIC CLUB

The Dramatic Club studies plays and readings and produces them for Assembly programs. The club presented an interesting program in Gypsum, under the auspices of the local I. O. O. F. They also presented a play for the local C. C. C. enrollees.

Several social hours have been observed. Several members participated in the county Declamatory Contest.

CLUB OFFICERS

Sponsor	Miss Mary Lee Gorsuch
President	Mary Frost
Secretary	Rachael Farnum
Treasurer	Enid Hawkins

CLUB ROLL

Mangnall, Jack	Smith, Harry Lee
Velasquez, Albert	Vickers, Bill
Westhafer, Adele	Wiseman, Blaine
Sly, Ruth	Ervin, Darrel
Maltberger, Wayne	

Type Set by Wayne Burdge Cut run by Jack Mangnall



Back row: Blanc, Walton, Snow, Schroeder, Strangfield, Drake
 Fourth row: Morgan, Bernice Neislanik, Waters, Douthit, Kirchen, Gonzales.
 Third row: Wolfe, Betty Neislanik, Allen, Hart, McCarthy, Casteel, Christie, Montovere.
 Second row: A. Smith, Jantzen, Ross, Terrell, Downing, Hall, M. Turner, Davis.
 Front row: Abshire, Hoffman, Heberlinv, Hunt, Samuelson, Leonardi, P. Lumsden.

FUTURE HOMEMAKER'S CLUB

Miss Hunt, sponsor of this girls' organization, has made this year one of interest and practical help to the members. The art of meal preparation and balanced diets has been studied by these vitamin lasses. Additional work included various handicrafts such as knitting, crocheting, etc.

December 16, the Club was hostess to lady members of the faculty at a beautifully appointed turkey dinner which the girls, themselves, planned, prepared and served, using the Christmas motif.

Initiation services were held on February 5 for those girls having sufficient points to become Junior Homemakers. The occasion was further celebrated by a tea. During the month of April, initiation services were held for girls acquiring the rank of Future Homemaker. Pins were given in recognition of this rank.

This year the local Club was affiliated with the State Future Homemakers.

CLUB OFFICERS

Sponsor	Miss Margaret Hunt
President	Helen Jeanne Strangfield
Vice-President	Nettie Smith
Secretary	Wanda Wolfe
Treasurer	Patsy Morgan
Historian	Ethel Waters

CLUB ROLL

Abshire, Margie
 Allen, Ardyth
 Blanc, Rose
 Casteel, Ethel
 Davis, Elizabeth
 Douthit, Evalyn
 Downing, Marjorie
 LaForce, Wilma
 Smith, Aubra Nell

Drake, Rafaelita
 Hall, Priscilla
 Hart, Lois
 Heberling, Bessie
 Hoffman, Marie
 Jantzen, Betty Lee
 Kirchen, Ruth
 Samuelson, Betty
 Turner, Mary
 Gilstrap, Shirley

Leonardi, Lila
 Lumsden, Patty
 McCarthy, Catherine
 Martinez, Margaret
 Nieslanik, Berniece
 Nieslanik, Betty
 Ross, Violet
 Schroeder, Ilene
 Walton, Jessie

Type by Helen Strangfield, cut by Jack Mangnall



Back row: W. Overhults, Holloway, Davies, Worrell.
 Second row: A. Turner, Latson, Keegan, Parkison.
 Front row: Blue, I. Sly, Peterreins, H. von Rosenberg, Delaney.

INTERNATIONAL CLUB

The International Club studies international affairs, using magazines and newspaper articles as source material.

In February, the Club attended the District Meeting of International Clubs of the Western Slope, which is held in Grand Junction.

Ojay Worrell was elected Vice-President of The Western Slope. The members attended the banquet which culminated the day's meeting and heard the guest speaker, Dr. Newman.

CLUB OFFICERS

Sponsor	Miss Mabel Peterreins
President	Wendell Overhults
Vice-President	Mary Beth Latson
Secretary-Treasurer	Leatrice Parkison

CLUB ROLL

Blue, Jeanette	Davies, Charles
Delaney, Mary Edith	Holloway, Lawrence
Johnson, Edith	Keegan, Marcella
Rosenberg, Helen von	Sly, Irva
Turner, Alice	Worrell, Ojay

Type by Irene Tate, cut by Jack Mangrall



Back row: C. Benson, Helm, Cossins, Hammerich, Jackson, Prehm.
 Second row: Wilson, Underwood, Steuben, Tucker, Bacca, Cook.
 Front row: Weaver, Broughton, Latson, Phillips, Rossman.

H I - Y C L U B

CLUB OFFICERS

President	Bill Hammerich
Vice-President	Merle Broughton
Secretary	James Henderson
Treasurer	Bill Weaver

The Hi-Y Club is an international organization for high schools. Its purpose is: "To create, maintain and extend throughout the school and community high standards of christian character."

This club sponsored their annual All School Party Friday, December 15. Since the party has only been given two years and has been such a big success the Hi-Y Club plans to sponsor one every year.

CLUB ROLL

- | | |
|-------------------|------------------|
| Bacca, Bert | Benson, Charles |
| Broughton, Merle | Hammerich, Bill |
| Cook, Buddy | Cossins, Robert |
| Helm, Bill | Henderson, James |
| Jackson, Thornton | Phillips, Vernon |
| Prehm, Bill | Rossman, James |
| Steuben, Gene | Stokes, Sterling |
| Tucker, Junior | Underwood, John |
| Weaver, Bill | Wilson, Francis |

Type by Helen Strangfield, cut by Jack Mangnall



Back row: V. Reich, Latson, R. Smith, LaForce, Betty Neislanik, Abshire, Walton, Frost, Leighou, Guadnola.
 Third row: Delaney, Hawkins, Jantzen, M. Pretti, Brunner, Heberling, Cowdin, Sirola, Claudon, Guild, A. Reich.
 Second row: Cowles, Schleicher, Hall, H. Rosenberg, Keegan, Sly, Donegan, Terrell, Phillips, Montovere, Gonzalez.
 Front row: K. Rosenberg, Samuelson, Spillman, Carpenter, McCullah, Wickman, Farnum, Bernice Neislanik, R. P.

GIRLS' GLEE CLUB

The purpose of the Girls' Glee Club is to teach a deeper and wider appreciation of music in the home, school and the community. Voice culture is taught, corrective measures are instituted and a keener interest in music culture is stressed.

The Girls' Glee Club held their annual Christmas Banquet December 19. The girls exchanged yuletide gifts and one girl was selected to act as hostess at each table.

On Christmas eve, the Girls' Glee Club sang Christmas carols in front of various homes throughout the town. They presented an appropriate and interesting program at the grade school.

Plans are made to give an Operetta in the Spring based on the life of Stephen Foster.

CLUB OFFICERS

Sponsor Miss Eunice McCullah
 President Rachael Farnum

CLUB ROLL

- | | | |
|---------------------|--------------------------|----------------------|
| Abshire, Margie | Jantzen, Betty Lee | Rosenberg, Helen von |
| Brunner, Olive | Keegan, Marcella | Redwood, Thelma |
| Carpenter, Mary | Latson, Mary Beth | Samuelson, Betty |
| Claudon, Helen | LaForce, Wilma | Schleicher, Lela |
| Cowles, Marie | Leighou, Ruth | Sly, Irva |
| Delaney, Mary Edith | Nieslanik, Betty | Sly, Ruth |
| Donegan, Anna May | Nieslanik, Bernice | Spillman, Alpha |
| Frost, Mary | Phillips, Lucille | Strangfield, Helen |
| Guild, Barbara | Pretti, Margerie | Sirola, Alvina |
| Guadnola, Patsy | Pretti, Ruth | Terrell, Virginia |
| Hall, Priscilla | Reich, Allene | Wilson, Juanita |
| Hawkins, Enid | Reich, Virginia | Wickman, Marjorie |
| Heberling, Bessie | Rosenberg, Katherine von | |

Type by Bill Weaver Cut by Jack Mangnall



Back row: Claudon, Leighou, Guild, Cowdin, M. Pretti.

Fourth row: Ccle, Cook, Sirola, Gallagher, Redwood, Crowley.

Third row: Adriance, Ruggerio, Brunner, Duffy, Wilson, Paine, Schutte.

Second row: MacDonald, Cossins, J. Belluchie, Overhultz, Dunsdon, Donegan, Schleicher, Wood, Simpson.

Front row: D. Cowles, Carpenter, R. Pretti, McCullah, Schauster, Tate, M. Wickman, G. Tisdale.

A M A Z O N C L U B

The aim of the girls' Athletic Club is to develop good health. The members have studied archery, soccer, tennis, baseball, rhythm, percussion basketball, tumbling and track sports.

Awards are made in the spring to those who have achieved a minimum of 597 points.

CLUB OFFICERS

Sponsor

Miss Eunice McCullah

CLUB ROLL

Adriance, Gloria
 Belluchie, Jeannie
 Claudon, Helen
 Cossins, Flossie
 Cowles, Dorothy
 Crowley, Majorie
 Duffy, Maxine
 Guild, Barbara
 Leighou, Ruth
 Overhults, Marcille
 Pretti, Marjorie
 Brunner, Olive
 Carpenter, Mary
 Cowdin, Genevieve
 Cook, Marie
 Donegan, Anna May

Gallagher, Shannon
 Jurick, Theresa
 Mac Tavish, Louise
 Paine, Betty Lou
 Redwood, Thelma
 Ruggerio, Ellen
 Schauster, Delores
 Schleicher, Lila
 Sirola, Elvina
 Tate, Irene
 Tisdale, Geraldine
 Terrell, Virginia
 Wickman, Marjorie
 Woods, lola Mae
 Shutte, Mary Elizabeth

Type by Wayne Burdige, cut by Jack Mangnall



Back row: J. LaForce, R. Deckrow, Fender, B. Benson, Coryell.
 Fourth row: E. Prehm, Tidwell, J. Cranor, Light, Gallagher, Schneff, Ballard.
 Third row: O. Deckrow, R. Jones, J. Tate, Keating, J. Belluchie, Brunner, VanOver.
 Second row: Ervin, Kuretich, Adamson, Schneider, Oberly, Vallet, Sidener, Schleicher.
 Front row: Jimmy Mangnall, Harris, Burdge, Bolitho, R. Leonardi, L. Leonardi, Winfrey.

BOYS' ATHLETIC CLUB

The Athletic Club is made up of boys who take no active part in athletics as well as those who go out for the various sports. "Skip" has created a healthy interest in sports through the operation of the Club. During the year all position, plays, etc. are thoroughly explained so the individual may be an intelligent spectator as well as a participant. Sportsmanship is a foremost factor of the club.

CLUB ROLL

Ballard, Paul	Harris, Desmond	Prehm, Edmund
Belluchie, James	Irwin, Darrel	Schneff, Johnnie
Benson, Bernard	Jones, Rodney	Schleicher, Ted
Brunner, George	Keating, Bob	Schneider, Bud
Burdge, Wayne	Kuretich, Tony	Stull, Chester
Coryell, Pat	LaForce, John	Sidener, Virgil
Cranor, John	Leonardi, Dick	Tate, Jack
Deckrow, Orville	Leonardi, Leo	Tidwell, Jack
Deckrow, Ranlett	Light, Ray	Vallett, Jimmy
Fender, Ray	Mangnall, James	VanOver, Fred
Gallagher, Bobby	Oberly, Clarence	Winfrey, Curtis

Cut Jack Mangnall Type by Wayne Burdge



Back row: H. Wickman, Wyatt.
 Second row: Young, Guadanola, Watson, Mock, Phillips.
 Front row: Lyons, Hammerich, Boyd, M. Tisdale, B. Tisdale.

COMMERCIAL CLUB

The Commercial Club, sponsored by Miss Helen K. Boyd, of the Commercial Department, was reorganized this year with ten members.

Field trips were made during the year and many business houses, public offices and institutions were visited by the Club, en masse. These trips were both interesting and educational to the Commercial Club.

CLUB OFFICERS

Sponsor	Miss Helen K. Boyd
President	Frieda Hammerich
Secretary Treasurer	Beverly Tisdale

CLUB ROLL

Guadanola, Patsy	Lyons, Nellie
Mock, Eulalia	Wyatt, Doose Betty
Phillips, Lucille	Tisdale, Maxine
Wickman, Helen	Young, Bessie

Type by Helen Strangfield, cut by Jack Mangnall

T H E Y A M P A H

The Yampah is the Garfield County High School year book, edited, printed, and bound by the students as a student project. The Publicity Club, sponsored by Miss Schiefelbein, has charge of gathering and preparing the news; while the printing class and bookbinding class do the printing and the binding of the book. The Photo Club provides the material for the snap shot department.

"The Yampah" was first published in 1925, by a staff with Miss Margaret Foote as Editor. The book was printed by the Glenwood Post. A glance in the book shows Mr. W. D. Blaine, Superintendent and Mr. Moorehead in charge of Mathematics and Athletics; Mr. F. E. Latson, Manual Training instructor. The 1926 book was headed by Andrew Dickson. Two new instructors were added to the force that year, Miss Peterreins and Mr. Sharp. The 1927 Yampah marked the first publication of the book by the school Printing Department, under the supervision of Mr. Latson, who has been in charge of the printing of it ever since. This 1927 edition was headed by Gladys Dickson as Editor; Mr. Moorhead was Principal, and a new commercial teacher, Miss Boyd, was added to the teaching force.

There have been annuals at G. C. H. S. before the 1925 edition, under such names as Grizzly, 1915; Columbine, 1916; La Cima, 1920, (by the way Betty Jo's aunt was editor of La Cima).

The Yampah has always been self-supporting. No outside advertising is ever solicited.

EDITORIAL STAFF

Will be found on page 59

PRINTING STAFF

Dick Leonardi, Foreman

Burdge Wayne

Kirchen, Ruth

Mangnall, Jack

Strangfield Helen

Tate, Irene

Weaver, Bill

BINDERY STAFF

Bacca, Bert

Brock, Byron

Light Ray

Mangnall, James

Phillips, Vernon

Schneff, John

Stokes, Sterling

Wilson, Francis

Set and run by Irene Tate

T H E D E M O N

The Demon, one of the three publications of Garfield County High School, is largely a printing-class project as it is edited and printed in the school printshop. It is a small sheet printed on both sides and carries interesting items of school and personal news. It is quite popular with the students and is eagerly awaited by them each Friday afternoon. This is the second year of publication.

The Staff is as follows and much credit is due them for their fine work.

THE STAFF

General Shop Foreman Dick Leonardi

Editor Marie Cowles

Helen Wickman

Make-up Man James Henderson

THE COMPOSITORS

Ruth Kirchen Lloyd Cowdin

Gene Steuben Charles Benson

Walter Cranor

Set and run by Irene Tale

T H E "G" B O O K

The members of the student council revised the "G" Handbook this year. About every five years the student council undertakes this project of revising the book. The last time it was revised was under the Presidency of Leah Vaira, in 1936. This year, under the direction of Dick Leonardi, the new "G" Book proved to be a record-breaking achievement.

The handbook is given to all students enrolling at G. C. H. S. for the first time. The book this year, is bright red with a black "G" in the center. The book contains general information concerning the activities, rules, contests and athletics of the school, the Yampah, the courses offered, society, three floor plans of the constitution and preamble of the school. It explains in full, the required subject for grades. Fire drills, assemblies, and report cards are also explained. Several pages are about the Student Council and Student body officers and their duties. School songs are printed in the book to enable new students to enter into the "pep" meetings of the student body.

EDITORIAL STAFF

Editor in chief	Dick Leonardi
Courses	Mary E. Schutte
Student Government	Norman Shultz
Social Life	Allene Reich
Extra Curricular Activities	Warren Gardner
Athletics	Bill Weaver
Publication	Ojay Worrell
Music	Adele Westhater

PRINTING STAFF

Foreman	Dick Leonardi
Johnnie Schneff	Willie Helm
	Bert Bacca
	Assisted by
James Henderson	Charles Benson
	Gene Steuben

BINDERY STAFF

Ray Light	Harry Peters
James Mangnall	Vernon Phillips

Set and run by Helen Strangfield

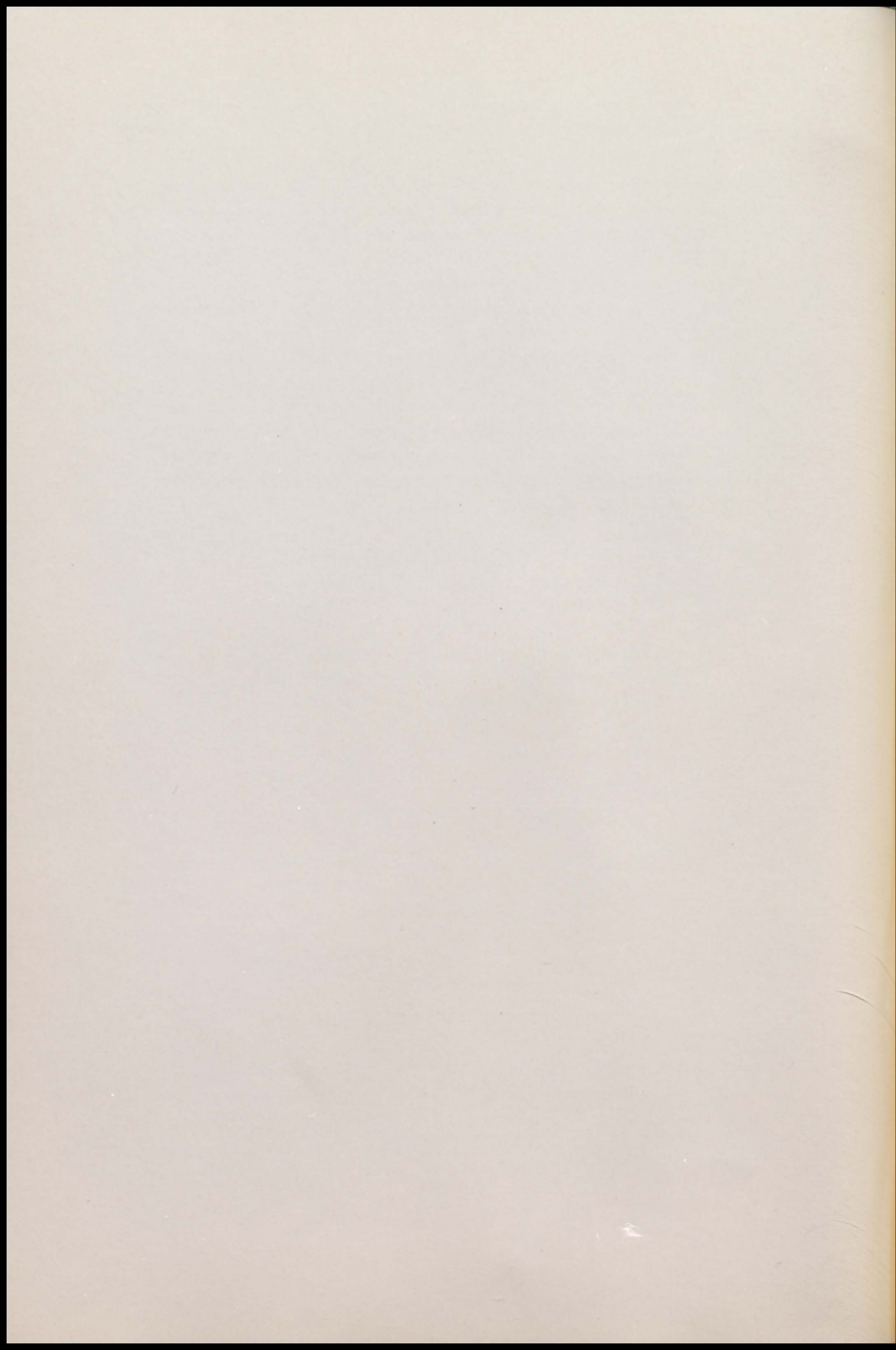



Drawn and cut by Jessie Walton, run by Jack Mangnall

SCHOLASTIC



SCHOLASTIC

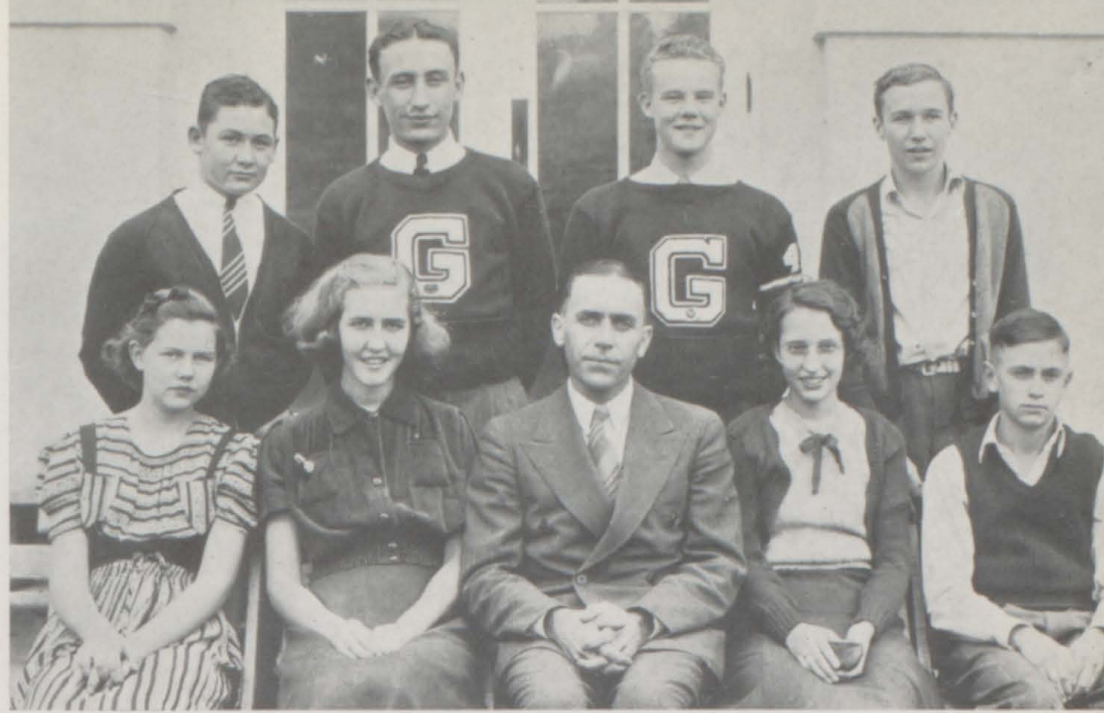

Back row: Weaver, R. Leonardi, Worrell, Shultz.
 Front row: Westhafer, A. Reich, Igo, Schutte, Gardner.

STUDENT COUNCIL

The purpose of the student council is to assist in keeping law and order and to introduce new methods of government in the school. The members consist of a president, selected from the Senior class; a vice president, selected from the Junior class; a secretary, selected from the Sophomore class; and a treasurer selected from the Freshman class. The students desiring these offices turn in their names to Mr. Igo. These are posted and are voted upon by the student body at large. The class representatives are elected by the same method from their respective classes.

The council meets each Monday to discuss new ideas and work on the projects to be completed. One of the projects, this year, was the "Demon Handbook," which was given to the students this year.

During "Teacher's Convention," in the fall, the Student Council attends a meeting of the Student Councils of the Western Slope, at Grand Junction, where government, recreation, and entertainment for the schools are discussed.

CLUB ROLL

President	Dick Leonardi
Vice-President	Ojay Worrel
Secretary	Allene Reich
Treasurer	Warren Gardner
Senior Representative	Bill Weaver
Junior Representative	Norman Shultz
Sophomore Representative	Adele Westhafer
Freshman Representative	Mary Elizabeth Shutte

Type by Bill Weaver Cut by Jack Mangnall

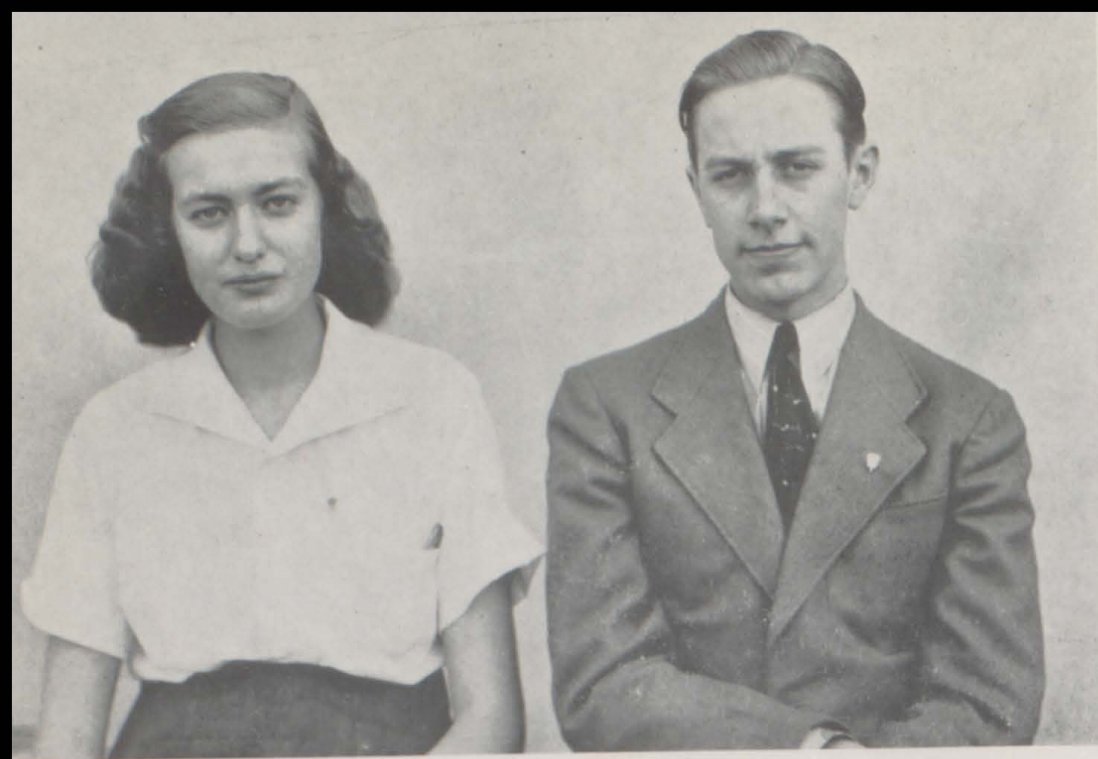

Virginia Reich, William Vickers

H O N O R S O C I E T Y

Every spring, a meeting of the faculty is called for the purpose of electing members from the Senior Class to membership in the National Honor Society. This society has been formed in the High Schools throughout the United States.

The students are selected on a basis of four points: Scholarship, Leadership, Service, and Character. To be eligible for this society, one must have attended this High School for at least two years, have credits in the field of mathematics, science, language, English, and history. Not more than fifteen per cent of the upper one-third of the class can be selected.

April 4, 1940, Virginia Reich and Bill Vickers were elected to membership in this society, the highest honor that can be bestowed upon a Senior. Dick Leonardi, student body President, presented them with their pins. Mr Igo read the oath which they repeated. The oath is as follows:

"I pledge myself to uphold the high purposes of this society to which I have been elected, striving in every way by word and by deed to make its ideals the ideals of my school."

Type by Helen Strangfield, cut by Jack Mangnall



Back row - Vickers, Guild, Overhults
 Second row - Delaney, Turnet, Reich, Reich, Waters, Paine
 Front row - Schutte, Dunsdon, Pretti, Heberling, Cowdin, Gardner

SCHOLASTIC TEAM

The annual scholarship contest was held at G. C. H. S. April 20, 1940. Glenwood Springs placed first with a total of 95 points. Aspen placed second with a total of 71 points. Other schools represented were: Rifle, Marble, Carbondale, Minturn, DeBeque, New Castle, Grand Valley, Palisade, Gypsum.

First places were won in English by Schutte, V. Reich, A. Turner; in History by A. Reich, Overhults, (2) Paine; in Mathematics by Dunsdon; in Science by J. Guild and Overhults; in Commercial by G. Cowdin; in Foods by M. Pretty; in Latin by V. Reich. Second places were won in English by A. Reich, V. Reich; in History by V. Reich; in Mathematics by Gardner; in Science by Vickers. Third places were won in History by A. Reich; in Latin by Gardner. Fourth place was won in English by Delaney.

Cut by Mangnall set by Cowles



Back row - Hunn, Parkison, Leighou
 Fifth row - Leighou, Maltsberger, Leonardi, Jackson, LaForce, Jones, Peters Tucker, Deckrow
 Fourth row - Ervin, Van Over, Thome, Rule, Hubbard, Worrell, Broughton
 Third row - Underwood, Igo, Robison, Donegan, Wickman, Vickers, Gallagher, Stull
 Second row - MacTavish, Downing, Hoffman, Belluchie Crutcher, Shultz, Woods, Schutte, Clarke
 Front row - Gallagher, Westhafer, Cook, Overhults, Schauster, Claudon, Cowdin, Cole, Winfrey, Smith

B A N D

Oom-pah-pah, oom-pah-pah. There goes the tuba accompanied by the blare of the cornets and the squall of trombones. The High School band goes to town. Those flashy red uniforms with the snappy red caps and with white visors; ah, and look at those charming twirlers, stepping in unison with the twirling of their batons. The Maestro speaks to the high stepping, lovely drum Major and the band is called to a halt. Hark! Would you listen to that snappy March! The whole town listens and sways with the beat!

The band practiced three mornings a week. Early in the Spring, after school and before 8:00 in the morning, they marched. In April they participated in the State Band Tournament in Grand Junction and brought home a grand award of a II rating in playing at the Concert and a II rating in sight-reading and a I rating in marching. In May, they participated in the National Regional, which was held in Grand Junction.

Set and run by Helen Strangfield



Back row: Brockway, Jones, Leighou, Maltzbetger.
 Fourth row: Tweedy, Hoffman, Hunn, Vickers, Broughton,
 Third row: Ruth Leighou, Cole, Crutcher, Claudon, Schauster, Shultz, Gallagher, Westhafer, Igo, Farnum.
 Second row: Cowdin, Belluchie, Parkison, Paine, Allen, Gardner.
 Front row: Smith, Delaney, Reich, R. Pretti, Blue.

O R C H E S T R A

Come on and hear, come on and hear, the G. C. H. S. orchestra! You'll never regret it when you hear those Gypsy violins speaking of dark-eyed, rosy cheeked, gypsy girls; the romantic waltzes telling of moonlight on the rippling waters; the Gondolas and Venetian gondoliers singing love songs by the light of the silvery moon.

The orchestra practised two mornings each week from 8 A. M. to 9 A. M. They competed in the Western Slope Music Tournament in April at Grand Junction where they received a rating of II.

The orchestra, supervised by Mr. Brockway, has assisted at many school affairs. During the year they presented a joint concert with the Glee Club in April, and played at the Senior Class Play, the Junior Class Play and Commencement and Baccalaureate exercises.

Set and run by Helen Strangfield



Back row - Smith, M. Tisdale, Gardner, Hawkins
Front row - I. Sly, Vickers, Latson, Donegan

DECLAMATION TEAM

The County Oratorical Contest, was held at the Junior High Auditorium, March 30, 1940. Carbondale, New Castle, Silt, Rifle and Grand Valley sent representatives. Stephen Donegan placed second, Maxine Tisdale, second, and Enid Hawkins placed first in their respective divisions.

On March 20, 1940, at G. C. H. S. an elimination contest was held to select the people who would represent the High School in the Garfield County Oratorical Contest on March 30, 1940.

Those participating in the orations were: Bill Vickers, Warren Gardner, Harry Lee Smith and Stephen Donegan. Stephen was selected from this group. The Dramatic readings were given by Maxine Tisdale, Irva Sly and Mary Beth Latson. From this group Maxine was selected. Enid Hawkins, the only entry for the humorous reading, represented Glenwood at the contest.

Cut run by Bill Weaver, Type set and run by Walter Cranor



Back row - Donegan, Jones, Vickers, La Force
 Third row - Samuelson, Frost, Latson, Wickman, Shultz, Igo
 Second row - Maltzberger, Rule, Hubbard, Parkison, Claudon, Leighou
 Front row - Cowdin, Blue, Gallagher, Schauster

M U S I C T E A M

The Western Slope Music Contest was held at Glenwood, March 28. Glenwood was represented by a string quintet, clarinet quartet, trombone quartet, cornet quartet, girls' sextette and girls' trio, in addition to various vocal and instrumental solo entries.

First division awards were made to the string quartet, clarinet quartet, and the girls' sextette; in the second division, awards were made to the girls' trio, Patsy Guadnola and Shannon Gallagher, piano solos, Patsy Guadnola, vocal solo, Louise MacTavish, twirling, Norman Schultz, clarinet, Dolores Schauster, cornet, Shattuc Jones, trombone; third division awards were made to the trombone quartet, and the cornet quartet. Mr. Brockway and Miss McCullah supervised the G. C. H. S. students.

May 9-11, the Glee Club, sextette, string quartet, clarinet quartet and Band participated in The National Music Tournament held in Grand Junction. In this contest the Glee Club made a rating I as did the clarinet quartet. The band a rating II in marching, while the sextette and string quartet each made rating III.

G. C. H. S. can well be proud of her showing in music for the past year.

Type by Irene Tate, cut by Jack Mangrall

THE HISTORY OF THE UNITED STATES

The history of the United States is a story of growth and development. It begins with the first settlers who came to the continent in search of a better life. They found a land of vast opportunities, but also of challenges. The early years were marked by conflict and struggle, but the spirit of freedom and democracy prevailed. The American Revolution was a turning point in the nation's history, leading to the birth of a new republic. The years following the Revolution were a period of rapid expansion and growth. The United States emerged as a major power on the world stage. The Civil War was a defining moment in the nation's history, leading to the abolition of slavery and the strengthening of the Union. The late 19th and early 20th centuries were a period of industrialization and progress. The United States became a world leader in science, technology, and industry. The 20th century has been a period of great change and challenge. The United States has played a leading role in the world, promoting democracy and freedom. The future of the United States is bright and full of promise.



Drawn by Jessie Walton cut by Walter Cranor, run by Jack Mangnall.

STUDENT LIFE

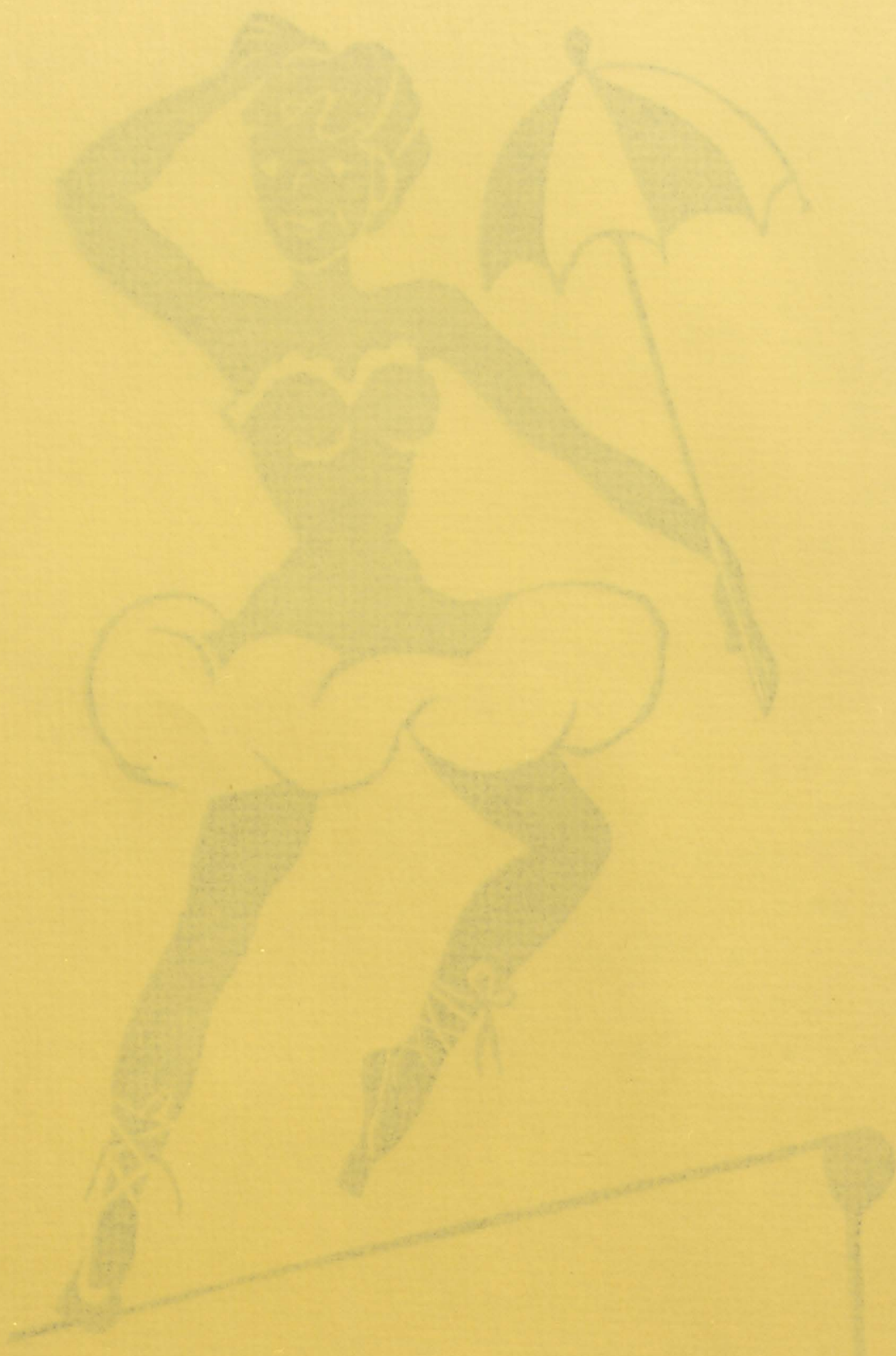

STUDENT LIFE

S O C I A L E V E N T S

COMMERCIAL CLUB LUNCHEON

The Commercial Club held a Luncheon-meeting at Leullen's Cupboard on Monday, March 18 during the noon hour, with Miss Boyd as hostess. The guest, Miss Cannon, Supervisor of Child's Welfare work, spoke about her wide field of work. Those attending the luncheon were: Beverly and Maxine Tisdale, Patsy Guadnola, Bessie Young, Eulalia Mock, Nellie Lyons, Frieda Hammerich, Betty Doose Wyatt, Helen Wickman, Lucille Phillips and Miss Boyd.

HARD TIME DANCE

The last of the Mothers' Club Dances was held Saturday, April 6 at the Garfield County High School.

The couples came dressed in rags and tags, and calico patches.

About 20 couples attended. Music was furnished by a nickelodeon recently purchased by the Mothers' Club.

NICKELODEON DANCES

A social hour was spent in dancing in the G. C. H. S. Auditorium April 2. The music was furnished by the nickelodeon. Admission was 5 cents per person. This money was used to help pay for the nickelodeon. 25 couples were present.

The last dance of the year was held in the G. C. H. S. Auditorium on May 3. Music was furnished by the nickelodeon.

Set and run by Helen Strangfield



JUNIOR-SENIOR PROM

A majestic grand march, led by Henry Bosco and Marcella Keegan, opened this second formal dance of the year.

The theme of the prom was American Indian. Tomahawks, totem poles, tents and rugs were in profusion around the gymnasium.

Dance programs were in the form of Indian Chiefs.

Reeves four-piece orchestra furnished the music for dancing.

Type by Wayne Burdige, cut by Jack Mangnall

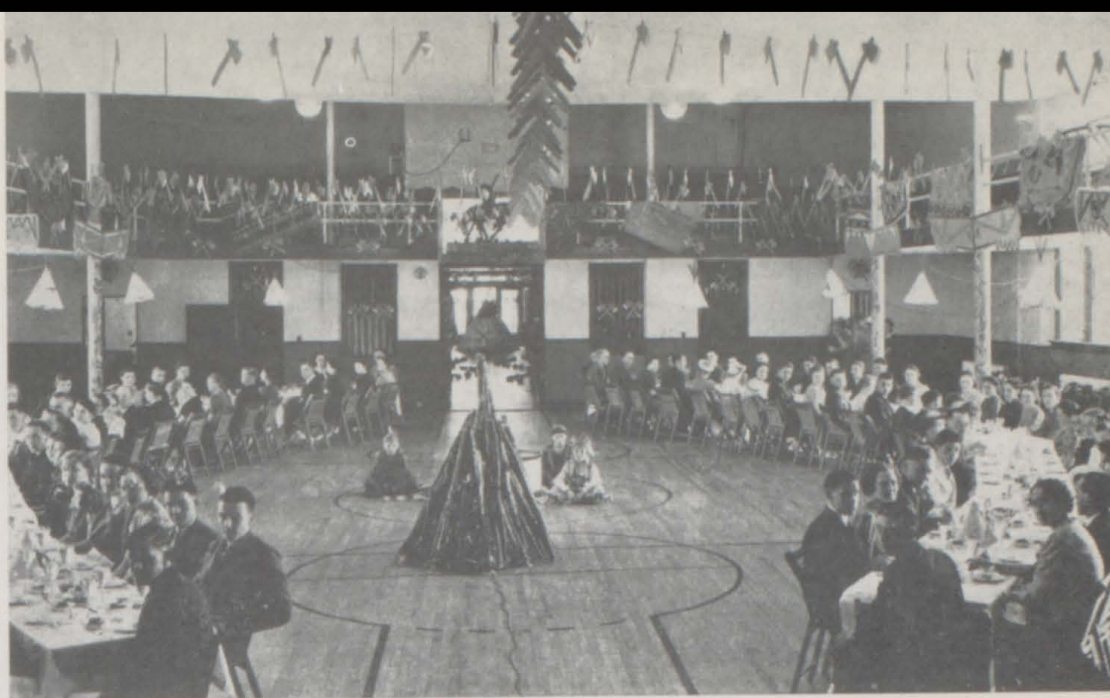

JUNIOR-SENIOR LUNCHEON

This annual Junior-Senior affair was one of the lovely social occasions of the school year.

Juniors, Seniors, Board Members and Faculty were guests.

A big, artificial bon-fire was made in the auditorium and many other Indian decorations were hung. The Junior Mothers served the dinner.

A welcome to the Senior Class was given by Henry Bosco, President of the Junior Class. The welcome was returned by Austin Heuschkel, President of the Senior Class.

The program was as follows:

Solo		"Indian Love Call"
	Patsy Guadnola	
Solo		"Wishing"
	Miss McCullah	
Specialty		"Indian Dance"
	Six Grade School Children	
Quintet		"Three Little Fishes"
	Jimmy Keegan, Eddie Horan, Billy Crutcher, Morris Buckmaster, and Gerald Buckles	

The Menu was as follows:

	Tomato Juice	
	Chicken and Noodles	
Mashed Potatoes		Green Beans
	Hot Rolls	
Pickles	Olives	Carrot Strips
	Cherry Ice Cream	
Angel Food Cake		Coffee

Type by Helen Strangfield, cut by Jack Mangnall



S O C I A L E V E N T S

MASQUERADE DANCE

This dance, given November 3, was the second Mothers' Club dance of the year. Music was furnished by an orchestra composed of members of the High School Band and Orchestra. There were many interesting and original costumes and the judges had a hard time picking the winners. Prizes were awarded to Patty Lumsden, Leonard Rule, Helen von Rosenberg, Ojay Worrell, Marcella Keegan, Bobby Gallagher, Mara Jo Hunn, and Bill Weaver.

SKIRT AND SWEATER DANCE

On September 7th, the Mother's Club held an informal dance with skirts and sweaters for theme.

The Freshman grand march opened the dance. Music was furnished by the Reeves Orchestra. Everyone who attended enjoyed himself. Refreshments were served by the Freshman mothers.

Type Set by Wayne Burdge Cut run by Jack Mangnall

S O C I A L E V E N T S

LEAP YEAR DANCE

On January 20, the Fair Damsels escorted their Dashing Young Heroes to a leap year dance held at the Garfield County High School.

The girls, acting as "perfect" little Gentlemen", helped the boys put on and take off their overcoats, galoshes, opened doors for them, paid the way, traded dances and did all the little acts of kindnesses the boys usually do. Or do they?

After the dance, the girls took the boys downtown to treat them and then escorted them home.

Reeves Orchestra furnished the music for the dance.

CARNIVAL DANCE

To the tune of "Scatterbrain," the couples of G. C. H. S. swung into another Mother's Club Dance March 9, at the Garfield County High School.

Horns were given to everybody; balloons were thrown down from the balcony, and a mad scramble ensued. Much fun was had by all who attended.

Music was furnished by a Nickelodeon which the School later purchases. About 50 couples were present.

Set and run by Wayne Burdge

SECTIONAL EVIDENCE

CHAPTER IV. DALLAS

The first of the four cases mentioned in the title of this chapter is that of the State of Texas vs. the State of Texas, which was decided by the Supreme Court of the United States in 1846. The case arose out of a dispute between the two states over the boundary between them. The Supreme Court held that the boundary should be determined by the course of the river, and that the State of Texas was entitled to the land on the west side of the river.

The second case is that of the State of Texas vs. the State of Louisiana, which was decided by the Supreme Court of the United States in 1849. The case arose out of a dispute between the two states over the boundary between them. The Supreme Court held that the boundary should be determined by the course of the river, and that the State of Louisiana was entitled to the land on the east side of the river.

The third case is that of the State of Texas vs. the State of Arkansas, which was decided by the Supreme Court of the United States in 1850. The case arose out of a dispute between the two states over the boundary between them. The Supreme Court held that the boundary should be determined by the course of the river, and that the State of Arkansas was entitled to the land on the west side of the river.



Drawn by Jessie Walton cut by Walter Craner, run by Jack Mangnall

A T H L E T I C S



A T H L E T I C S

D I R E C T O R S



Mr. Wilbur Politho
Boys' Athletics



Miss Eunice McCullah
Girls' Athletics

C H E E R L E A D E R S



Wanda Helen

Set and run by Jack Mangnall



Back row - Hammerich, Leighou, Latson, Reich, Abshire, Spillman
 Third row - Lumsden, Wilson, Brewer, Reich, Pretty, Duffy, Paine
 Second row - Wickman, Cowles, Schleicher, Gallagher, Carpenter, Rosenberg
 Front row - Farnum, Samuelson, Jantzen, Boyd, Delaney, Johnson
 Cheer leaders - Wolfe, Claudon

P E P C L U B

The Pep Club is an organization of High School girls whose aim is to cheer the football and basketball teams to victory. The group chartered a bus on several occasions and went in a body to surrounding towns during basketball season and helped "put the Demons on the map."

CLUB OFFICERS

Sponsor . . . Miss Helen K. Boyd
 Cheer Leaders . . . Wanda Wolfe and Helen Claudon
 Mascots . . . Berta Lee Smith and Donald Harris

CLUB ROLL

Catherine McCarthy	Rachael Farnum	Gloria Adriance
Marjorie Abshire	Patsy Morgan	Shirley Gilstrap
Louise MacTavish	Edith Johnson	Mary Edith Delaney
Allene Reich	Betty Samuelson	Evelyn McMinn
Katherin von Rosenburg	Betty Jo Lumsden	Virginia Reich
Ethel Casteel	Mary Carpenter	Shannon Gallager
Evelyn Douthit	Dorothy Cowles	Lila Leonardi
Frieda Hammerich	Lela Schleicher	Anna Mae Donegan
Alpha Spillman	Juanita Wilson	Mary Beth Latson
Lucille Phillips	Aubria Nell Smith	Enid Hawkins
Betty Lee Jantzen	Maxine Duffy	Marjorie Wickman
Ruth Pretti	Betty Lou Paine	Adele Westhafer
	Marion Crutcher	Iola Mae Woods

Set and run by Walter Cranor



Back row: Thome, Kurelich, Fender, B. Peters, Watson.
 Second row: Stull, Gallagher, Oberely, Belluchie, Tate, L. Leonardi, Weaver, Broughton.
 Front row: Tidwell, J. Cranor, Bolitho, Burdge, D. Leonardi

T H E " G " C L U B

The "G" club is an activity composed of members of the athletic organizations. The members have been awarded letters for their display of school spirit and fine sportsmanship in the different fields of sports. Wayne Burdge, Jack Tidwell, and James Belluchie have qualified for this club for three consecutive years.

Early in the year the "G" club sponsored the Frosh-Sophomore struggle as they have done for several years. In middle of April they held their annual initiation in which the new members were duly received.

The athletic organizations have promises of new and industrious members to this club and it is certain that this "G" club will continue to hold its head high in G. C. H. S. Mr. Wilbur Bolitho is the club sponsor.

CLUB ROLL

Belluchie, James
 Broughton, Merle
 Burdge, Wayne
 Cranor, John
 Deckrow, Ranlett
 Fender, Ray
 Gallagher, Bobby
 Kauretich, Tony
 Leonardri, Leo
 Worrell, Ojay

Leonardi, Dick
 Mitchell, Tommy
 Oberely, Clarence
 Peters, Bill
 Stull, Buster
 Tate, Jack
 Tidwell, Jack
 Thome, Morgan
 Watson, Leland
 Weaver, Bill

Cut Jack Mangnall Type by Wayne Burdge



Back row: Vallet, B. Peters, Swartz, Holloway.
 Third row: Jones, Adamson, Weaver, Broughton, L. Leonardi, Tucker.
 Second row: Martinez, Kuretich, C. Benson, Oberly, Sidener, Brunner, Thome.
 Front row: Gallagher, Tate, D. Leonardi, Burdge, Deckrow, Belluchie, J. Mangnell.

F O O T B A L L

1939-40 SQUAD

Belluchie, James

Benson, Charles

Broughton, Merle

Brunner, George

Burdge, Wayne

Deckrow, Ranlett

Gallagher, Bob

Holloway, Lawrence

Jones, Rodney

Kuretich, Tony

Leonardi, Leo

Leonardi, Dick

Mangnell, James

Martinez, Joe

Oberly, Clarence

Peters, Bill

Stull, Chester

Sidener, Virgil

Swartz, Dale

Tate, Jack

Thome, Morgan

Tucker, Junior

Vallet, Jim

Weaver, Bill

Type by Wayne Burdge, cut by Jack Mangnell

F O O T B A L L

RIFLE 6 GLENWOOD SPRINGS 6

In their opening grid tilt the Demons and Rifle Bears played a 6 to 6 tie. Both teams launched drives that threatened the other goal, but were able to score but once. Belluchie and Cranor stood out for the Demons.

HAYDEN 20 GLENWOOD SPRINGS 0

In the conference opener the Demons met a fast, hard charging, hard tackling team from Hayden which showed plenty of power in turning back the Demons. This Hayden team rolled over the other conference teams to win the championship.

CRAIG 20 GLENWOOD SPRINGS 0

Craig, boasting the biggest football team in the league, put down the Demons 20-0 before a large night crowd in Glenwood Springs. The forward wall of the Demons looked better than it had at any time; holding the Craig team time after time. Peters, Burdge, and the Demon ends, Dick and Leo Leonardi, played bang-up football. Watson and Tate looked good in the backfield.

MEEKER 46 GLENWOOD SPRINGS 6

An air-minded team flew into Glenwood Friday afternoon to play the Demons in a league game that night. The Cowboys threw the ball to all corners of the field and gathered them in for touchdowns. The Demons held their own with Meeker on the ground, but they could not cope with the air attack.

OAK CREEK 7 GLENWOOD SPRINGS 6

The Demons lost a heart-breaker to the Oak Creek Miners 7-6. The Demons completely dominated the play and out-gained their rivals 3 yards to 1, but they couldn't score the winning points. The entire team played heads-up ball.

STEAMBOAT SPRINGS 32 GLENWOOD SPRINGS 7

Journeying to Steamboat the Demons met a smart, alert sailor team that hog-tied the Demons 32-7. Leo Leonardi showed to advantage with his pass receiving and Burdge looked best in the Demon backfield.

FRUITA 24 GLENWOOD SPRINGS 6

In a non-conference game played in Fruita on Wednesday, October 27, the Fruita Wildcats clawed the Demons 24-6. The middle of the line played well. Gallagher, the dependable center, Broughton and Kuretich, the guards, stood out.

GYPSUM 6 GLENWOOD SPRINGS 12

The Gypsum Pirates and the Demons played on the local grounds in a Friday game which saw the Demons win 12-6. The game was of great value to the home squad, giving opportunity for 30 boys to get game experience. The Gypsum team made a very good showing.

RIFLE 0 GLENWOOD SPRINGS 0

In the traditional Armistic Day game, the Demons and Bears battled to a scoreless tie. The two teams were evenly matched, both threatened to score on several occasions. The contest was full of thrills, and bitterly fought from whistle to whistle. Every Demon man played good hard football and their tackling was a feature of the game.

PALISADE 13 GLENWOOD SPRINGS 0

In the final game of the year, the Palisade Bulldogs turned back the Demons 13-0. It was the last game for the following letter-men: Belluchie "C", Weaver, Burdge, Peters, Dick Leonardi, Thome, Watson, and Deckrow.

Set and run by Bill Weaver



Kuretich

D. Leonardi

Watson

Thome

F O O T B A L L

Tony Kuretich, 2. Sophomore Guard (150 lbs.)

Tony's ability to get into the opposing team's backfield was outstanding as was his stubborn resistance to interference. He will be welcomed back for two more years.

Dick Leonardi, 3, 4. Senior End (165 lbs.)

Playing his first year on the main string, Dick showed remarkable ability for getting into the game and fighting for every inch. Although not a flashy player he could be depended on for a strong steady game. He will be missed in the line-up for 1940.

Leland Watson, 4. Senior Wing Back (155 lbs.)

This was Lee's first year of football. His kicking and tackling will be missed next year.

Morgan Thome, 3, 4. Senior Guard (145 lbs.)

Playing his first year on the main string Morgan showed up well and could always be found in the thick of every play. He will be missed next year.



Weaver

L. Leonardi

Oberly

Broughton

F O O T B A L L

Bill Weaver, 4. Senior Up-Back (150 lbs.)

Although this was Bill's first year at football, he turned in an excellent performance at each game, his speedy footwork was noticeable. He will be missed next year.

Leo Leonardi, 3. Junior End (120 lbs.)

Leo has been called G. C. H. S. diminutive end; he is rather stickyfingered when it comes to snagging passes out of the air. Turning in an All-American performance this season, he will be welcomed back next year.

Clarence Oberly, 2. Sophomore Blocking Back (165 lbs.)

Clarence was out for his first year and from all appearances, he will probably make the main squad when he comes back to school next year.

Merle Broughton, 2, 3. Junior Guard (145 lbs.)

Although Merle hurt his elbow late in the season he had always been in the thickest end of the fight. He will be an asset to the 1940 squad.

Type by Wayne Burdige, cut by Jack Mangnall



Brunner

Belluchie

Stull

Gallagher

F O O T B A L L

George Brunner, 2. Sophomore Center (155 lbs.)

This sophomore boy was out for his first year and will be welcomed back next year.

James Belluchie, 2, 3, 4. Senior Tail Back (145 lbs.)

James has been outstanding during his three years at G. C. H. S. He was a strong defense man and will be greatly missed in the next year squad. At the end of the season he was elected Honorary Captain.

Chester Stull, 2. Sophomore Tail Back (140 lbs.)

Playing his first year of football, Chester displayed remarkable ability at running and throwing long passes. You'll probably see him on the main string next year.

Bob Gallagher, 2, 3. Junior Center (165 lbs.)

Bob's ball snapping and tackling this season was outstanding. He helped the Demons out of many a tight place. He will be back next year.

Type by Wayne Burdge, cut by Jack Mangnall



Tate

B. Peters

Burdge

Deckrow

F O O T B A L L

Jack Tate, 1, 2. Sophomore Blocking Back (155 lbs.)

Jack could always be found in the thick of the fray. His spectacular blocking paved the way for many long runs. He will be welcomed back for two more years.

Bill Peters, 3, 4. Senior Tackle(175 lbs.)

Bill was one of the chief cogs in Glenwood's wheel of football. His ability to break up plays will long be remembered. His absence will be hard to fill.

Wayne Burdge, 1, 2, 3, 4. Senior Tackle (190 lbs.)

Wayne's huge mass of brawn stopped many hard opponent's plays. He did always fight and was usually the chief worry of the opposing team. His blocking is a thing of history and will be greatly missed next year.

Ranlett Deckrow, 3, 4. Senior Guard (185 lbs.)

Ranlett's job was to make holes for the backfield-a difficult job which he executed well. We are sorry to loose him next year.

Type by Wayne Burdge, cut by Jack Mangnall



Back row - Burdge, Deckrow, Hammerich, Tucker, Oberly, H. Peters, B. Peters.
 Second row - Weaver, Tate, Worrell, L. Leonardi, Tidwell, Mitchell, D. Leonardi.
 Front row - Smith, Ivo, Schneider, Ballard, Jackson, Mangnall.

B A S K E T B A L L

1939-40 SQUAD

- | | |
|------------------|------------------|
| Ballard, Paul | Oberly, Clarence |
| Burdge, Wayne | Peters, Bill |
| Deckrow, Ranlett | Peters, Harry |
| Hammerich, Bill | Smith, Donald |
| Ivo, Jerry | Schneider, Bud |
| Jackson, Thonton | Tate, Jack |
| Leonardi, Leo | Tidwell, Jack |
| Leonardi, Dick | Tucker, Junior |
| Mangnall, James | Weaver, William |
| Mitchell, Tommy | Worrell, Ojay |

Set and run by Wayne Burdge

B A S K E T B A L L

GLENWOOD SPRINGS 21, 38—NEW CASTLE 14, 25.

As a warm-up for the regular league season, the Demons played four games, playing a two game series with New Castle, winning both games 21 — 14 and 38 — 25. L. Leonardi connected for 24 points in the second game.

GLENWOOD SPRINGS 33, 48—GYPSUM 11, 28.

The Red and White cagers played two games with the Gypsum Pirates, winning both games 33 — 11 and 48 — 28. These being practice games, both schools used many men to get a line on material for the league campaign.

GLENWOOD SPRINGS 21, 15—PALISADE 19, 33.

The Demons opened their league schedule with a 21 — 19 victory over the Bulldogs at Palisade. Both teams played typical early-season ball. The Demons used but six men and out-fought a larger Palisade team. Tidwell's work on the back-boards was very effective.

A month later, in Glenwood, a much improved Bulldog team beat back the Demons 33 — 19. Harmon, forward for Palisade, led the scorers with 24 tallies. The Demons shots would not fall.

GLENWOOD SPRINGS 6, 15—GRAND JUNCTION 50, 40.

The Demons traveled to the Junction on January 5 to take a shellacing from the Tigers 50 — 6 in an uninteresting and lopsided game. The Tigers showed a well balanced team going on through the season undefeated, winning the championship of Western Colorado.

In the game played on February 9 in Glenwood, the Demons played much better ball, the game being extremely fast and much more interesting than the score would indicate.

GLENWOOD SPRINGS 23, 26—RIFLE 21, 38.

The Demons won their second conference game, turning back the Bears 23 to 21 in a fast and spectacular game played in Glenwood. Worrell was the star of the game with 5 field goals and 2 free throws.

In the return game at Rifle, the Bears were "hot" and the Demons were "off" and the Bears took a well-earned victory 38 — 26. Harp and Jacobson stood out for Rifle. Tidwell led the scorers with 14 points, R. Leonardi played strong defensive ball for the Demons.

GLENWOOD SPRINGS 22, 26—FRUITVALE 33, 17.

The Demons split their league games with Fruitvale, losing the first game 33 — 22 and winning the second game 26 — 17. In the first game, Weaver, Tidwell, and Tare played well for the Demons.

On February 23, the second game was played in Glenwood and the Demons were "clicking" from the start leading 16 — 7 at the half. Stars were hard to distinguish as the whole team played real ball.

GLENWOOD SPRINGS 14, 34, 25—FRUITA 17, 28, 30.

The Demons and the Wildcats broke even in league games and had to play a third contest to see which team would go to the meet in Delta. The game was played on a neutral floor, in Grand Valley, and Fruitva won 30 — 25. The first quarter was fast and close, ending 8 — 8: the half found Fruitva ahead 16 — 12 and the Demons could not close the gap before the playing time ended.

De Beque Tournament March 16

Glenwood Springs 22 — Appleton 9.

Glenwood Springs 48 — Clifton 12.

Glenwood Springs 31 — Fruitvale 14.

The Demons won the annual De Beque Tournament held March 16 by defeating Appleton, Clifton, and Fruitvale. The Red and White team played steady ball throughout and climaxed their play against Fruitvale in the Championship game. Tidwell and L. Leonardi were named on the all tournament team.

Set and run by Bill Weaver



R. Leonardi

Tidwell

Burdge

Weaver

B A S K E T B A L L

Dick Leonardi, 3, 4.

Senior

Guard

The older of the Leonardi brothers played his first year on the main string. His work as guard was always consistent and dependable. His speedy floor work "got him places". He turned in a good game every time.

Jack Tidwell, 2, 3, 4.

Senior

Center

Playing his third year of basketball, Jack was outstanding in every game. His ability at clearing the backboard will be long remembered. He was selected as one of the best players at the DeBeque Tournament. He was Honorary Captain of the team.

Wayne Burdge, 3, 4.

Senior

Forward

Despite his bulk, Wayne was always in the thick of it all. He could play a guard position as well as forward.

Bill Weaver, 4.

Senior

Forward

Playing his first year at basketball, Bill showed up well every time he got into the game. His speedy floor work was well worth watching.

Set and run by Bill Weaver



Tate

Worroll

L. Leonardi

Mitchell

B A S K E T B A L L

Jack Tate, 2. Sophomore Guard

Playing his first year on the main string, Jack proved to be a valuable man, playing a steady, dependable game. He was the only underclassman on the main team.

Ojay Worrell, 2, 3. Junior Forward

Ojay is the south-paw of the Demon team. He is an excellent man on offense. He helped the Demons out of many a tight spot. His consistent playing was a joy to the beholder.

Leo Leonardi, 2, 3. Junior Forward

Although the smallest man on the team, he was the opponents' biggest worry. He was one of the fastest men on the team, and one of the Demons best scorers. He was selected as one of the ten best players at the De Beque Tournament.

Tommy Mitchell, 3. Junior Center

Playing his first year at basketball, Tommy showed great promise. His guarding bears close watching.

Set and run by Bill Weaver



B. Peters

Ballard

Oberly

Schneider

B A S K E T B A L L

Bill Peters, 2, 4.

Senior

Guard

Bill's superior height made him a fine guard. When the Demons were in a tight place, Bill could be depended upon to help them out.

Paul Ballard, 2.

Sophomore

Forward

Another outstanding underclassman this year was Paul, who will be welcomed back for two years. It will be remembered that Paul received Honorable Mention at the Carbondale Tournament.

Clarence Oberly, 2.

Sophomore

Guard

Clarence showed remarkable ability at the game. He will be back for two more years.

Robert Schneider, 2.

Sophomore

Forward

Bud is the outstanding prospect uncovered this year. His guarding ability will be something big during the next two years.

Set by Bill Weaver run by Irene Tate

Members of the girls' gym classes for 1939-40, under the direction of Miss McCullah, had an active year. In addition to the physical development, sportsmanship was an outstanding quality stressed. Activities in which the girls engaged this year were basketball, soccer, baseball, archery, tumbling, badminton, tennis, marching and calisthenics.

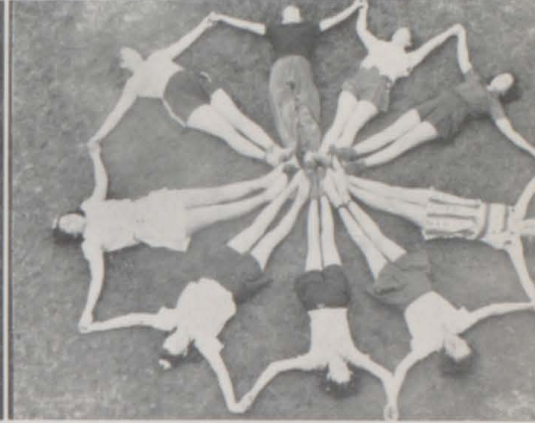
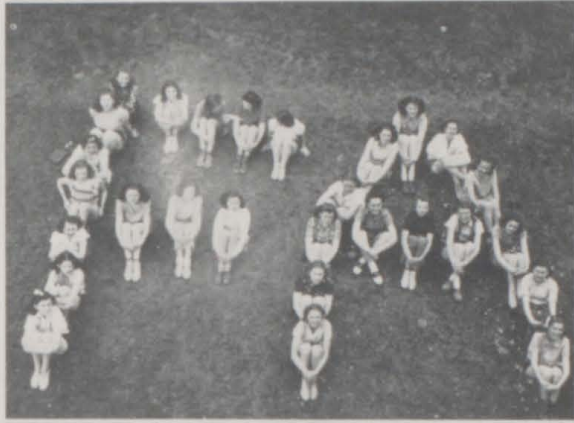

GIRLS' ATHLETICS

1870

1871

1872

1873

1874

1875

1876

1877

1878

1879

1880

1881

1882

1883

1884

1885

1886

1887

1888

1889

1890

1891

1892



Drawn by Enid Hawkins, cut by Bert Bacon, run by Irene Tate

H U M O R



H U M O R

J O K E S

In behalf of the chemistry class of 1940 we wish to take this opportunity to express our gratitude and admiration to that noble professor of the Science department. We hereby dedicate this poem to Mr. Walter V. Sharp.

I have a Chemistry teacher,
I shall not pass
He maketh me
To show my ignorance
Before the whole class
He giveth me more than
I can learn
He lowerth my grades
Yea, tho I walk
Thru the valley of knowledge
I do not learn.
He annointeth my head with problems
My eyes runneth over
Surely atoms and molecules shall follow
me
All the days of my life
And I shall dwell in chemisty Lab. forever.

Miss Peterreins says it's, "54-40 or fight"

Bill Weaver insisits it's "75-70 or flunk!"

Miss Boyd: "Now, Bill, spell needle."

Bill Hammerich: "N-e-i-d-l-e."

Miss Body: "Wrong there is no "i" in needle."

Bill Hammerich: "Well, tain't a good needle then."

Betty Jo: Do you know how to catch a rabbit?
Jack M.: No.

Betty Jo: Go behind a bush and make a noise like a carrot.

Shattuc in Publicity Club, wonders which form should be used: "It ain't him, or it ain't e."
For his benefit it ain't either.

Jack Tidwell was asked to write a brief account of a baseball game. After five minutes of deep thought. (if you can believe it) he wrote: "Rain, no game."

Helen von: "How many times have you failed your chemistry quizz?"

Marcella. "Tomorrow will make the 4th time."

Ojay: "Do you want me to tell you what the score of the game will be before it starts?"

Leo: "Yeah what will it be?"

Ojay: "Nothing to nothing before it starts."

Dick L., Captain of football team, to Wendell O.

"Would you like to join our football club?"

Wendell, "Well, really, I don't know anything about the game. I couldn't do anything except referee."

It happened at the Armistice Day football game, Morris B. came up to coach Bolitho.

"The referee for today's game is at the gate with two friends. Shall I pass them in?" inquired Morris.

"A referee with TWO friends", gasped Skip when he could get his breath, "Show them in."

Merle B. (Golfer) "The traps on this course are very annoying."

Lea P. (Trying to putt) "Yes, Will you please close yours"

"I don't mind," said Professor Igo, "If I see a student fidget toward the end of the hour. I don't mind seeing him take out his watch and look at it. But, when he takes out his watch, stares at it, puts it to his ear, and then shakes it—it gets me down."

John Guild; "Electricity is within the reach of all."

Bob Keating: "Perhaps you haven't tried finding the switch in the dark."

In asserably the other day the following conversation was heard.

Henry Bosco: "You're so thin you look like you have been thru a famine."

Bessie Heberling: "Oh Yeah? Well, you look to me like the guy that caused it."

Boy Scout Gene Coulter (distractedly)

I've told you to keep away from here, Cub. Now see what you've done—knocked down the cook book and lost the page and I haven't any idea what I am cooking."

Miss Hunt, "Now, class describe a gum drop."

Mary Beth Latson, "A marshmallow in technicolor.

Smart Sayings by Bright People:

Ray L.: Steuben is one of those witty guys. You know, half witty.

Jack Tate: I feel like a million dollars that's already been spent.

Bill V: Geneology is tracing your family tree back to the nuts.

C A L E N D A R

September

- 2 Freshman enrollment
- 4 Sophomore, Junior and Senior enrollment
- 5 School opened with enrollment of 190
- 8 Freshman-Sophomore struggle
Skirt and sweater dance
- 12 Clubs organized
- 13 Assembly for nominations of the student officers
- 14 Faculty picnic
- 15 Football game with Rifle 6—6
- 19 Freshman Social Science picnic
- 20 Elections for Student Council and Class officers
- 21 Assembly for Mr. Conner, speaker from Woodbury College
- 22 Game with Hayden 20—0 in their favor
Band mother sold hamburgers
- 27 Homemakers' club picnic
- 29 Football game with Craig 20—0 in their favor
- 30 Hi-Y picnic

October

- 5 Class pictures taken
All school rally
- 6 Football game with Meeker 46—6 in their favor
- 7 Band Carnival
- 9 Club pictures taken
- 10 P. T. A. meeting
- 11 Assembly—Music and readings
Mothers Club Dinner
- 13 Oak Creek football game 7—6 in their favor
- 18 Assembly—speaker, Mr. Bainbridge
- 19 Publicity Club Hayride
- 21 Football game with Steamboat 33—7 in their favor
- 25 Football game with Fruita 24—6 in their favor
- 26 Teachers meeting
- 27 Teachers meeting

November

- 3 Football game with Gypsum 12—7 in our favor
Annual Masquerade dance
- 9 Assembly—Monkey circus
- 10 All Girls party by Homemakers and Athletic club
- 11 Football game with Rifle. Score 0—0
- 14 Laryngitis epidemic
- 15 121 absent from school
- 17 Football game with Palisade 13—0 in their favor
- 23 Thanksgiving vacation—not observed
- 24 Fire drill, 59 seconds
- 30 Thanksgiving vacation

C A L E N D A R

December

- 7 Assembly for ventriloquist.
- 8 Senior Class play — Mama's Baby Boy.
- 13 Freshman assembly
- 15 Annual Hi — Y Party.
- 16 Homemakers party.
Basketball with New Castle. Score was 23 — 14 in our favor.
- 17 Christmas Concert with Orchestra and Glee Club.
- 19 C. E. A. held meeting
Glee Club's formal banquet
- 22 Sophomore assembly
- 26 Christmas Dance

January

- 2 School opens
- 5 Basketball with Grand Junction. Score 50 — 6 in their favor.
- 9 P. T. A. Meeting
- 12 Basketball game with Rifle.
- 18 Semester examinations
- 19 Semester examinations
Basketball game with Fruitvale 33—22, their favor.
- 20 Leap Year Dance
- 22 Second semester begins
- 24 Faculty meet to hear report given by their delegate, Miss Peterreins, who attended meet at Colorado Springs, Colorado.
- 25 Assembly given by Dramatic Club
- 30 National Assembly Program featuring Mrs Wells

February

- 1 Benefit show for Infantile Paralysis at "Glen"
- 2 Basketball with Palisade 33 — 15 in their favor.
- 6 Mesa College program
- 8 Mesa College Band
- 9 Basketball game with Grand Junction the score was 41 — 15 in their favor.
- 13 P. T. A. meeting
- 16 Basketball with Rifle, score 38 — 24 in favor of the Bears.
- 17 Basketball with New Castle 35 — 27 in our favor.
- 22 Washington Day Program. Presentation of State flag.
- 23 Basketball with Fruitvale 26 — 16 in the favor of the Demons.

Set and Run by Wayne Burdge

C A L E N D E R

March

- 1 Basketball game with Fruita 29 — 36 in our favor
- 2 Basketball tournament at Carbondale, Demon second team placed fourth
- 4 Junior Class Play practice began
- 5 Basketball game with Fruita 25 — 30 in their favor
- 8 Freshmen Social Science party
Delta Tournament
- 9 Hi-School Dance, sponsored by Mother's Club
- 12 P. T. A.
- 13 Assembly — Orchestra program
- 20 Assembly — Oratorical eliminations
- 21 Spring vacation began
- 25 School again
- 26 Assembly — Music contestants
- 28 District Solo Contest
- 30 County Oratorical Contest

April

- 3 Teaser for the Junior Class Play
- 5 Junior Class Play
- 6 Rube dance at G. C. H. S.
- 8 Representative from Ross Business College
- 9 P. T. A. meeting
- 10 Six week examinations
- 12 Jitney Hop after school at G. C. H. S.
- 16 Last National Assembly — magician show
- 19 Scholarship contest
- 23 Mesa College representative
- 24 Denver University representative
- 29 Spring football practice started

May

- 7 Senior sneak day
- 8 Representative from Barnes Business College
- 9-10-11 Regional Music Contest at Grand Junction
- 10 Exhibit
- 15 Dramatic Club Program
- 18 Class night
- 22 Student Council Election
Pre Registration
- 25 Junior Luncheon and Prom
- 26 Baccalaureate
- 31 School Picnic
Graduation

Bus, as two gun pete, with Alpha,
from the Bar T.

Don Juan, the dashing Spaniard,
alias Bob Keating.

Marcella and Anna Maude, chummy
little rascals.

President Henry Bosco at his best.

Tommy Mitchell, what great, big,
enormous feet you have.

Merle, how strong you are.

Gypsy Ginny Reich.

Mara Jo and Norman as "Play-
mates."

How did they get Bill Weaver to
hold still long long enough for a
picture.

Minnie Ha-Ha Shannon C. and
Robert Hubbard as the Rider of
Seabiscuit.

Anna Maude, our twirler.

The Jenwood "Eleven"

Ruth Leighcu and Car

Type by Ruth Kirchen, block by Irene Tate

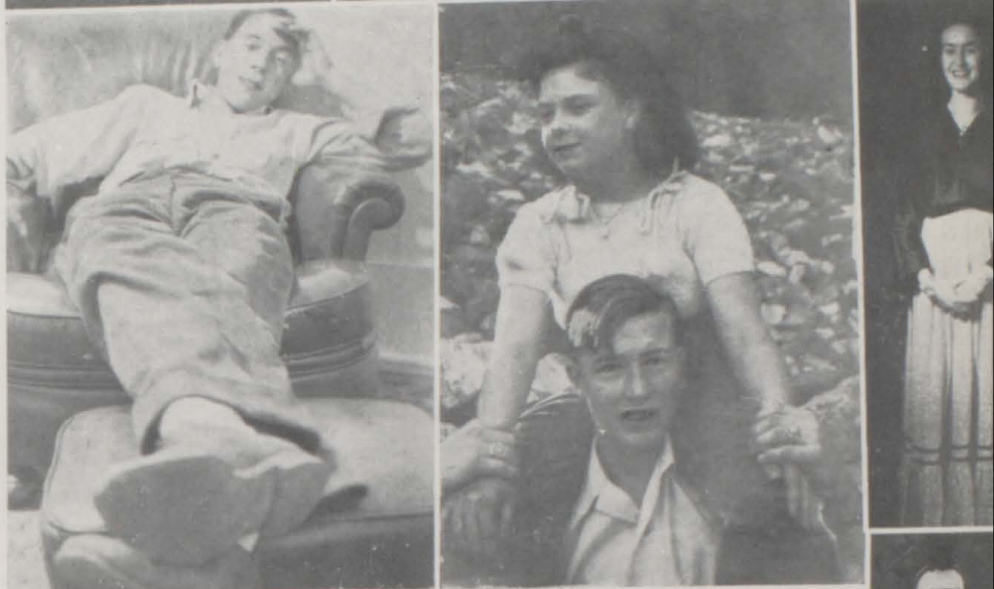



Must be a picnic! Most of them are Sophomores.

Miss Peterreins at work. Peace-Ray Light must be absent.

Freshmen initiation. They put on a pretty good show.



There's Merle and Marian again. You wouldn't think Lea even knew him.

This was taken away-back-when Barnett Kalston, Joe Boyce, Ranlett Deckrow, Kathryn and Helen Von Rosenberg.

Girls Gym, Maxine Duffy looks very determined.



Ojay Worrell-Romeo of Romeo's and the lamp-post.

Alpha and Norman smiling for a candid shot.



Clarence Oberly and Playmates--figure for yourself.

It must be the clocks of 41 away-way back.

Doris Neil and Henry Bosco. Quite a man, that Henry.

Anna Maude, again, this is positively the last time.



Must be a football game, but why not keep your eyes on the game?

The All-American Girl, Lea Parkison

Student Body President and Helen, taken unawares!

Little bunch of Tough Guys right to left. Helen Claudon, Iola May Woods, Patty Lumsden and Jack "dark eyes" Mangnall.

Helen looks as if some one is going to get snowballed.

"Come with me in my little Birch Canoe" so the song goes, but where would one sit with Abe and Morris taking all the room?

The Gentleman in white is LaVern Tweedy.

Jack Mangnall without the dark eyes.

Lord Fountleroy and girl friend. That's right--Jerry Igo and Ruth Sly.

Patty and Iola at Aspen.

From one extreme to the other. Don looks down in the dumps and Mr. Sharp seems very happy.

Ruth Pretti: A-No.-1 Basketball player.

Iola and Warren at the Masquerade.

Ruth Sly--cute little trick.

Leo Leonardi and trophy that the Demons won at DeBeque.

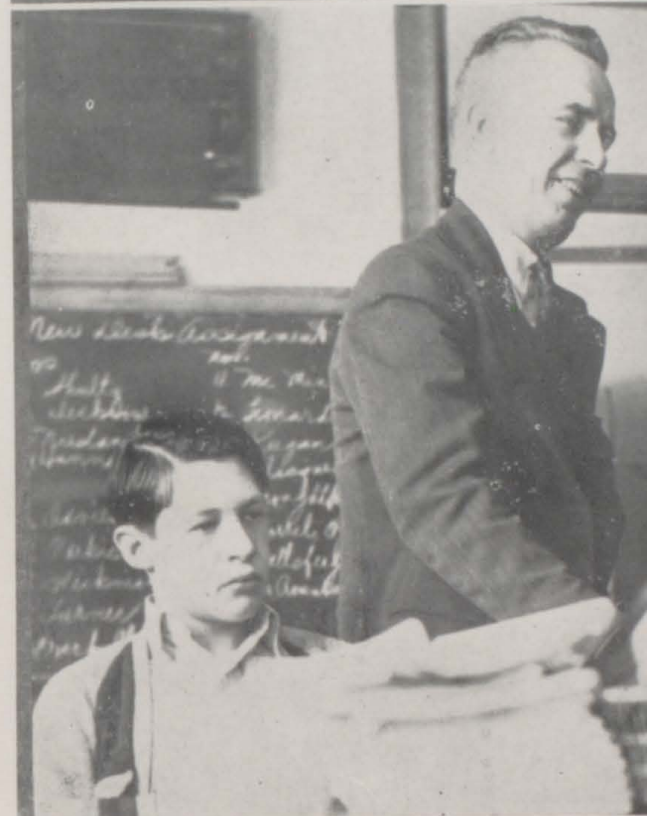



G C. H. S. Demons vs. Gypsum.

Never was a subject like Chemistry. Such pictures bring back many headaches.



Freshman Day. Left to right in front row. Bob Hubbard, Leonard Rule, Warren Gardner, Jimmy Mangnall led by Enid Hawkins.

That's Charles Benson with the Demon on his coat.

Did you ever see Bosco without his hat?

Adele looks all tuckered out.

Mouse seems good and happy over the whole thing.



The Industrious Publicity Club.

No wonder the photographer chose Kathryn Von for a subject. Wouldn't you?

Same game or another one?

The Honorable Mr. Velasquez.

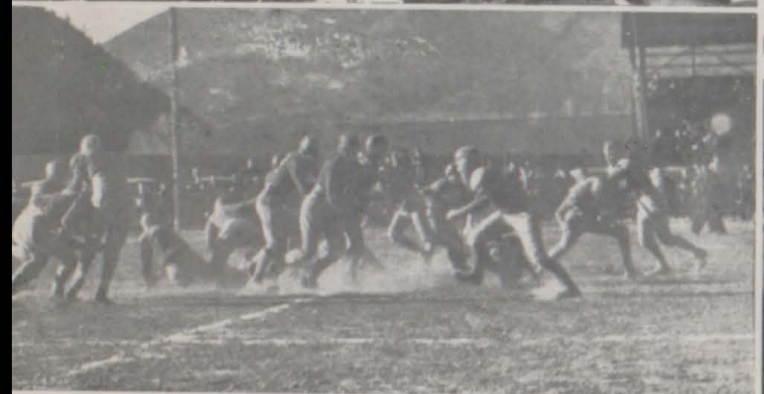

A U T O G R A P H S

A U T O G R A P H S

A U T O G R A P H S



Drawn by Jessie Walton, cut by Walter Cranor, run by Irene Tate

FINIS

